

Profile/Photo Observation Report



Date:	04/09/2018	Weather:		Coding:	PACP 6.0
Pipe Length (ft):	321.6	Owner:	NA	Pre Clean:	Not Known
P.O.#:		Surveyor:	Byrd Fitzgerald	PSR:	P-504-128-125
Customer:		Clean Date:	01/01/1900	Shape:	C

Street:	W 41ST AVE & N GUYER ST	Flow Control:	Not Controlled
City:	Hobart, IN	Year Renewed:	
Location:	Other	Tape/Media #:	
Purpose:	Not Known	Dia/Height:	10"
Use:	Sanitary	Material:	VCP
Drain Area:	NA	Lining:	
Category:	NA		
Comment:			

Location Details:		Direction of Survey:	Upstream
US MH:	M-504-128	DS MH:	M-504-125
		Total Length Surveyed (ft):	51.4

O&M Index:	4.00	O&M Quick:	4100	O&M Rating:	4.00
Structural Index:	2.82	Structural Quick:	3A11	Structural Rating:	31.00
Overall Index:	2.92	Overall Quick:	413A	Overall Rating:	35.00

	Position	Code	Observation	Video (sec)	Grade
					
	.0	AMH	Manhole	10	NA
	.0	MWL	Water Level	21	NA
	.0	CC	Crack Circumferential	33	S 1
	.0	SAV(S01)	Surface Aggregate Visible	44	S 3
	4.4	MWL	Water Level	64	NA
	9.1	MMC	Material Change	87	NA
	11.2	MCU	Camera Underwater	104	M 4
	18.4	MMC	Material Change	130	NA
	21.5	IS	Infil Stain	148	NA
	43.9	IS	Infil Stain	206	NA
	50.2	SAV(F01)	Surface Aggregate Visible	232	S 3
	51.4	AMH	Manhole	246	NA
<div> <div>Code:</div> <div>AMH</div> </div> <div> <div>Description:</div> <div>Manhole</div> </div> <div> <div>Distance (ft):</div> <div>.0</div> </div> <div> <div>Structural Grade:</div> <div>0</div> </div> <div> <div>O&M Grade:</div> <div>0</div> </div> <div> <div>Clock Start/From:</div> <div></div> </div> <div> <div>Clock To:</div> <div></div> </div> <div> <div>1st Value:</div> <div></div> </div> <div> <div>2nd Value:</div> <div></div> </div> <div> <div>Value Percent:</div> <div></div> </div> <div> <div>Continuous Index:</div> <div></div> </div> <div> <div>Within 8" of Joint:</div> <div>NO</div> </div> <div> <div>Remarks:</div> <div>M-504-125</div> </div>					



Code:	MWL
Description:	Water Level

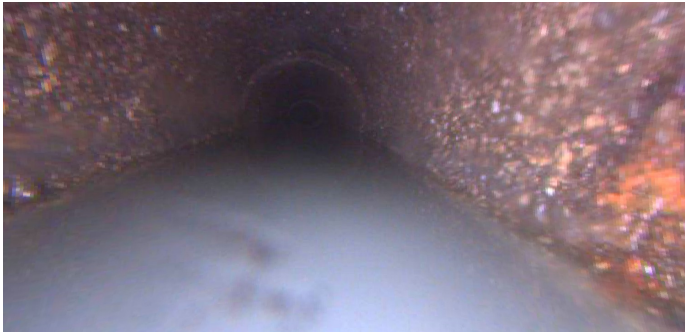

Distance (ft):	.0
Structural Grade:	0
O&M Grade:	0
Clock Start/From:	
Clock To:	
1st Value:	
2nd Value:	
Value Percent:	10.000
Continuous Index:	
Within 8" of Joint:	NO
Remarks:	

Code:	CC
Description:	Crack Circumferential



Distance (ft):	.0
Structural Grade:	1
O&M Grade:	0
Clock Start/From:	7
Clock To:	5
1st Value:	
2nd Value:	
Value Percent:	
Continuous Index:	
Within 8" of Joint:	
Remarks:	

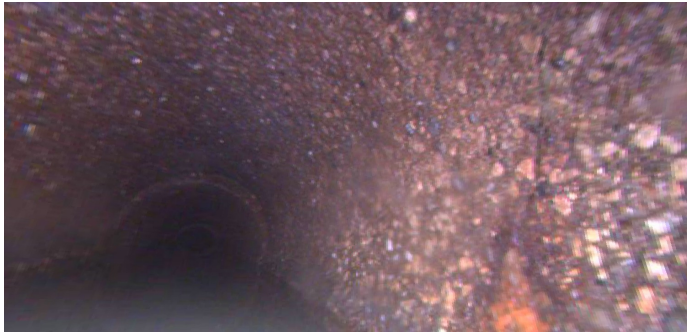

Code:	SAV
Description:	Surface Aggregate Visible
Distance (ft):	.0
Structural Grade:	3
O&M Grade:	0
Clock Start/From:	7
Clock To:	5
1st Value:	
2nd Value:	
Value Percent:	
Continuous Index:	S01
Within 8" of Joint:	
Remarks:	



Code:	MWL
Description:	Water Level
Distance (ft):	4.4
Structural Grade:	0
O&M Grade:	0
Clock Start/From:	
Clock To:	
1st Value:	
2nd Value:	
Value Percent:	35.000
Continuous Index:	
Within 8" of Joint:	NO
Remarks:	

Code: **MMC**
Description: **Material Change**

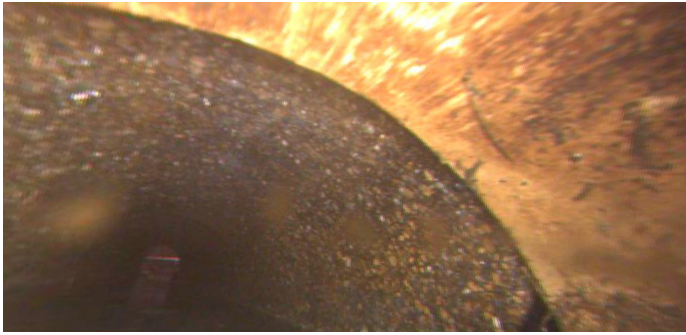

Distance (ft): **9.1**
Structural Grade: **0**
O&M Grade: **0**
Clock Start/From:
Clock To:
1st Value:
2nd Value:
Value Percent:
Continuous Index:
Within 8" of Joint: **NO**
Remarks: **pvc**

Code: **MCU**
Description: **Camera Underwater**

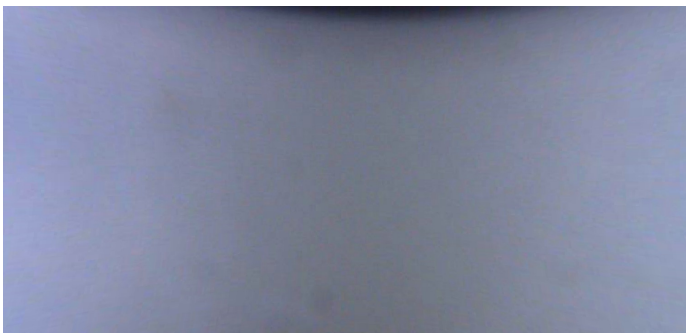

Distance (ft): **11.2**
Structural Grade: **0**
O&M Grade: **4**
Clock Start/From:
Clock To:
1st Value:
2nd Value:
Value Percent:
Continuous Index:
Within 8" of Joint: **NO**
Remarks:

Code: **MMC**
Description: **Material Change**

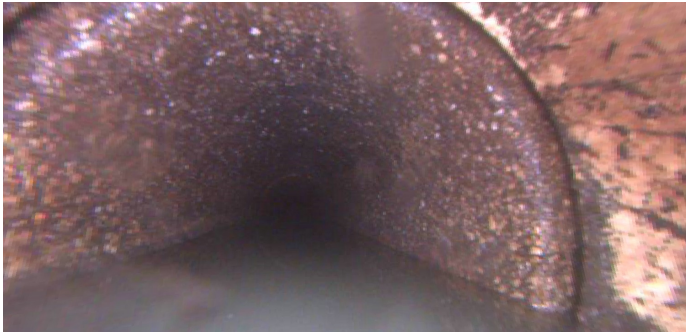

Distance (ft): **18.4**
Structural Grade: **0**
O&M Grade: **0**
Clock Start/From:
Clock To:
1st Value:
2nd Value:
Value Percent:
Continuous Index:
Within 8" of Joint: **NO**
Remarks: **cp**

Code: **IS**
Description: **Infil Stain**

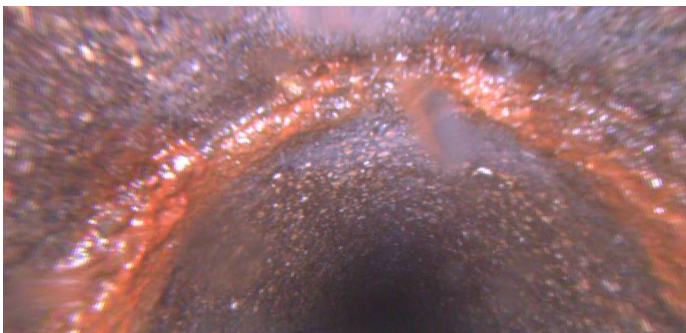

Distance (ft): **21.5**
Structural Grade: **0**
O&M Grade: **0**
Clock Start/From: **9**
Clock To: **3**
1st Value:
2nd Value:
Value Percent:
Continuous Index:
Within 8" of Joint: **YES**
Remarks:

Code: **IS**
Description: **Infil Stain**

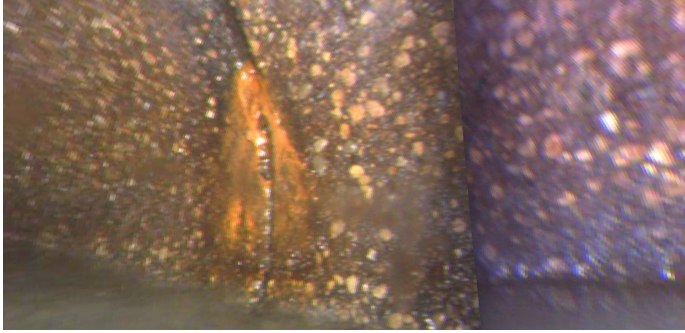

Distance (ft): **43.9**
Structural Grade: **0**
O&M Grade: **0**
Clock Start/From: **7**
Clock To: **9**
1st Value:
2nd Value:
Value Percent:
Continuous Index:
Within 8" of Joint: **YES**
Remarks:

Code: **SAV**
Description: **Surface Aggregate Visible**



Distance (ft): **50.2**
Structural Grade: **3**
O&M Grade: **0**
Clock Start/From: **7**
Clock To: **5**
1st Value:
2nd Value:
Value Percent:
Continuous Index: **F01**
Within 8" of Joint:
Remarks:



Code:	AMH
Description:	Manhole
Distance (ft):	51.4
Structural Grade:	0
O&M Grade:	0
Clock Start/From:	
Clock To:	
1st Value:	
2nd Value:	
Value Percent:	
Continuous Index:	
Within 8" of Joint:	NO
Remarks:	M-504-128