

Profile/Photo Observation Report



Date:	08/09/2022	Weather:		Coding:	PACP 7.0
Pipe Length (ft):	230.0	Owner:	City of Hobart	Pre Clean:	Heavy Cleaning
P.O.#:	YES502259	Surveyor:	S. Bucklin	PSR:	P-505-005-004
Customer:	City of Hobart	Clean Date:	07/23/2022	Shape:	C

Street:	Lake George Drive	Flow Control:	Not Controlled
City:	Hobart, IN	Year Renewed:	
Location:	Local rural streets with light traffic, t	Tape/Media #:	
Purpose:	Routine Assessment	Dia/Height:	15"
Use:	Sanitary Sewage Pipe	Material:	VCP
Drain Area:		Lining:	None
Category:	NA		
Comment:			
Location Details:		Direction of Survey:	Upstream
US MH:	M-505-004	DS MH:	M-505-005
		Total Length Surveyed (ft):	257.6

O&M Index:	2.02	O&M Quick:	322H	O&M Rating:	97.00
Structural Index:	2.44	Structural Quick:	4132	Structural Rating:	22.00
Overall Index:	2.09	Overall Quick:	4134	Overall Rating:	119.00

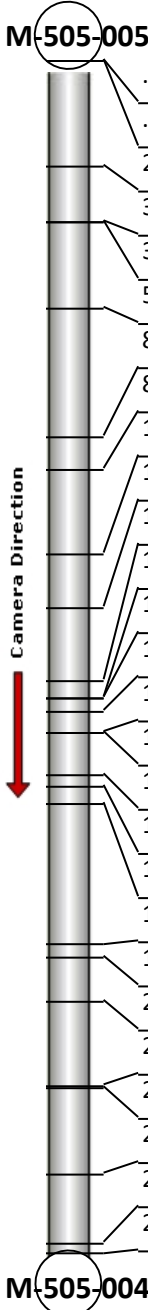
	Position	Code	Observation	Video (sec)	Grade
	M-505-005				
	.0	AMH	Manhole	1	NA
	.0	MWL	Miscellaneous Water Level	78	NA
	22.8	TF	Tap Factory	168	NA
	34.8	DSF(S01)	Deposits Settled Fine	221	M 2
	34.8	MWL	Miscellaneous Water Level	228	NA
	53.4	TF	Tap Factory	309	NA
	81.5	MWL	Miscellaneous Water Level	413	NA
	88.2	TF	Tap Factory	449	NA
	106.5	MWL	Miscellaneous Water Level	531	NA
	118.2	MWL	Miscellaneous Water Level	575	NA
	133.8	MWLS(S02)	Miscellaneous Water Level Sag	624	S 2
	137.9	JOM	Joint Offset Medium	675	S 3
	137.9	RPR(S03)	Point Repair Replacement	685	NA
	140.7	TS	Tap Saddle	745	NA
	145.2	JOM	Joint Offset Medium	813	S 3
	145.2	RPR(F03)	Point Repair Replacement	823	NA
	154.2	TFD	Tap Factory Defective	878	M 3
	156.9	TF	Tap Factory	911	NA
	160.7	MWLS(F02)	Miscellaneous Water Level Sag	941	S 2
	190.7	CL	Crack Longitudinal	1056	S 2
	193.9	DAE	Deposits Attached Encrustation	1090	M 2
	203.4	RFJ	Roots Fine Joint	1175	M 1
	221.6	B	Broken	1278	S 4
	222.0	TBD	Tap Break-in/Hammer Defective	1293	M 3
	240.5	TFC	Tap Factory Capped	1364	NA
	255.4	DSF(F01)	Deposits Settled Fine	1431	M 2
	257.6	AMH	Manhole	1524	NA
	M-505-004				

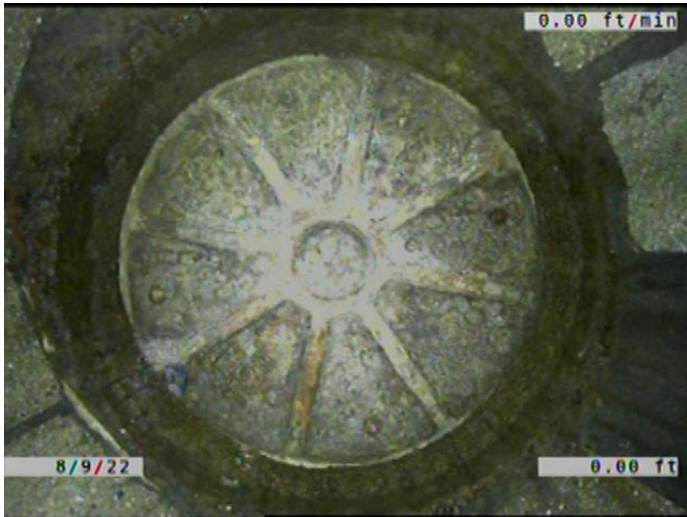

Code: **AMH**
Description: **Manhole**

Distance (ft): **.0**
Structural Grade: **0**
O&M Grade: **0**
Clock Start/From:
Clock To:
1st Value:
2nd Value:
Value Percent:
Continuous Index:
Within 8" of Joint: **NO**
Remarks: **M-505-005**

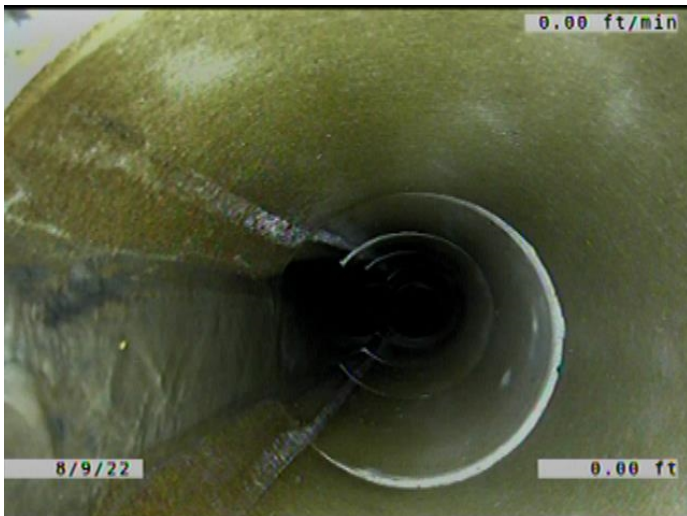

Code: **MWL**
Description: **Miscellaneous Water Level**

Distance (ft): **.0**
Structural Grade: **0**
O&M Grade: **0**
Clock Start/From:
Clock To:
1st Value:
2nd Value:
Value Percent: **5.000**
Continuous Index:
Within 8" of Joint: **NO**
Remarks:



Code: **TF**
Description: **Tap Factory**

Distance (ft): **22.8**
Structural Grade: **0**
O&M Grade: **0**
Clock Start/From: **9**
Clock To:
1st Value: **6.000**
2nd Value:
Value Percent:
Continuous Index:
Within 8" of Joint: **YES**
Remarks: **ROOTS GROWING DOWN THE TAP.**

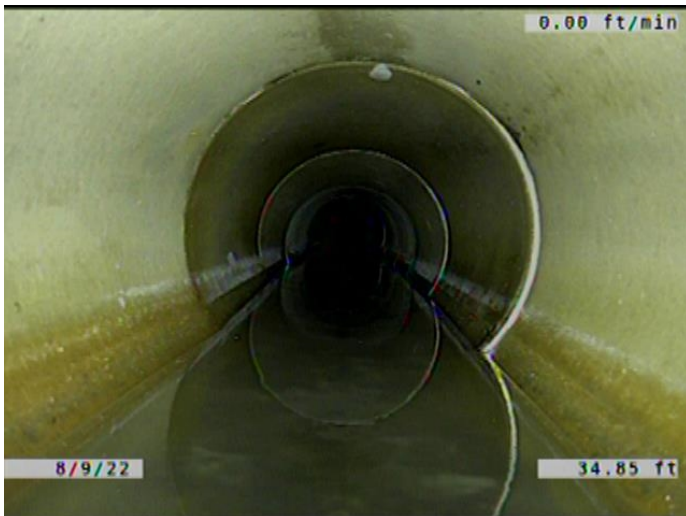

Code: **DSF**
Description: **Deposits Settled Fine**

Distance (ft): **34.8**
Structural Grade: **0**
O&M Grade: **2**
Clock Start/From: **5**
Clock To: **7**
1st Value:
2nd Value:
Value Percent: **5.000**
Continuous Index: **S01**
Within 8" of Joint: **YES**
Remarks:

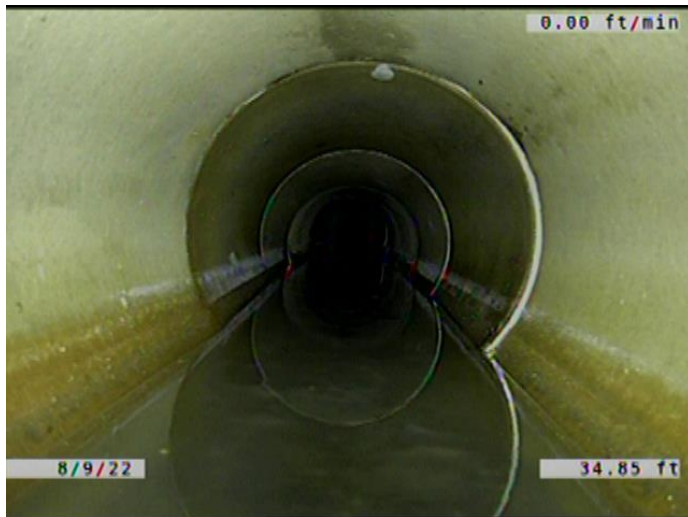

Code: **MWL**
Description: **Miscellaneous Water Level**

Distance (ft): **34.8**
Structural Grade: **0**
O&M Grade: **0**
Clock Start/From:
Clock To:
1st Value:
2nd Value:
Value Percent: **15.000**
Continuous Index:
Within 8" of Joint: **NO**
Remarks:

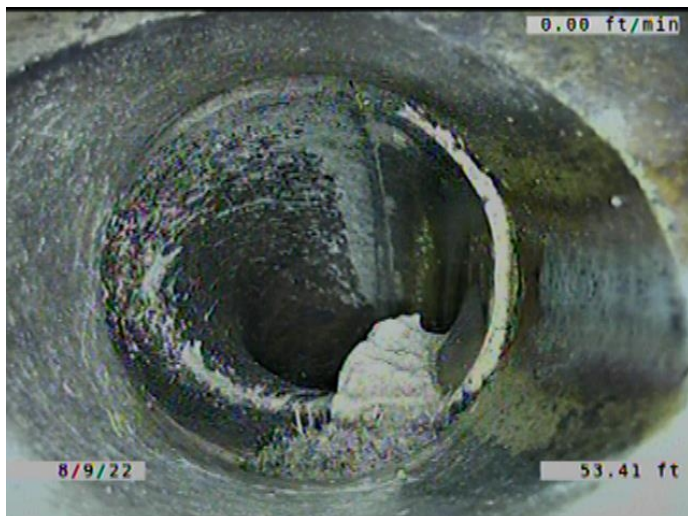

Code: **TF**
Description: **Tap Factory**

Distance (ft): **53.4**
Structural Grade: **0**
O&M Grade: **0**
Clock Start/From: **3**
Clock To:
1st Value: **6.000**
2nd Value:
Value Percent:
Continuous Index:
Within 8" of Joint: **YES**
Remarks: **ROOTS GROWING FROM THE JOINT.**



Code: **MWL**
 Description: **Miscellaneous Water Level**

Distance (ft): **81.5**
 Structural Grade: **0**
 O&M Grade: **0**
 Clock Start/From:
 Clock To:
 1st Value:
 2nd Value:
 Value Percent: **25.000**
 Continuous Index:
 Within 8" of Joint: **NO**
 Remarks:

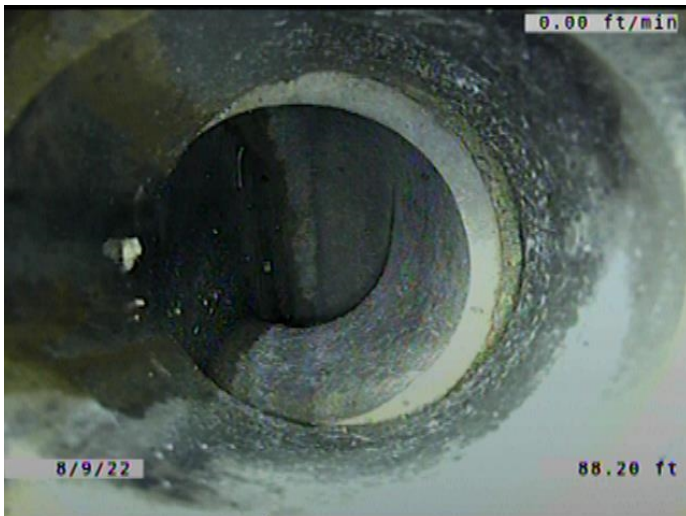

Code: **TF**
 Description: **Tap Factory**

Distance (ft): **88.2**
 Structural Grade: **0**
 O&M Grade: **0**
 Clock Start/From: **9**
 Clock To:
 1st Value: **6.000**
 2nd Value:
 Value Percent:
 Continuous Index:
 Within 8" of Joint: **YES**
 Remarks: **SERVICE OFFSET. SOIL VISIBLE.**

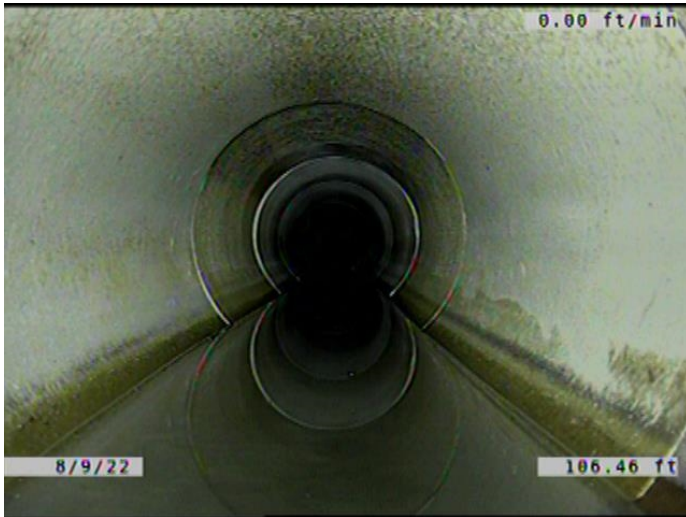

Code: **MWL**
Description: **Miscellaneous Water Level**

Distance (ft): **106.5**
Structural Grade: **0**
O&M Grade: **0**
Clock Start/From:
Clock To:
1st Value:
2nd Value:
Value Percent: **15.000**
Continuous Index:
Within 8" of Joint: **NO**
Remarks:

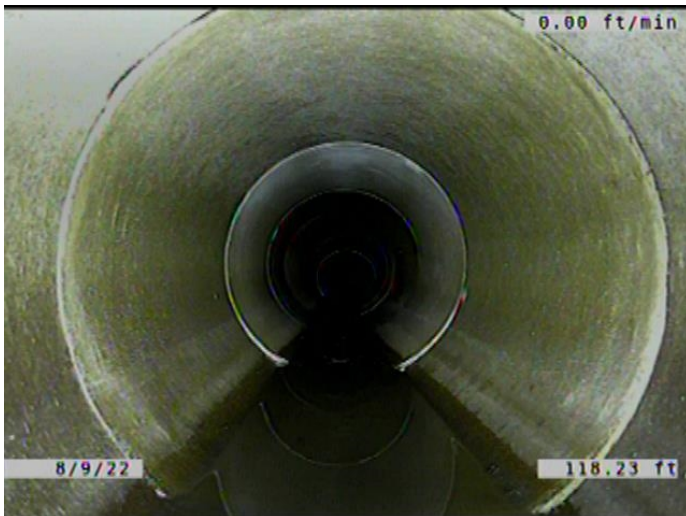

Code: **MWL**
Description: **Miscellaneous Water Level**

Distance (ft): **118.2**
Structural Grade: **0**
O&M Grade: **0**
Clock Start/From:
Clock To:
1st Value:
2nd Value:
Value Percent: **5.000**
Continuous Index:
Within 8" of Joint: **NO**
Remarks:

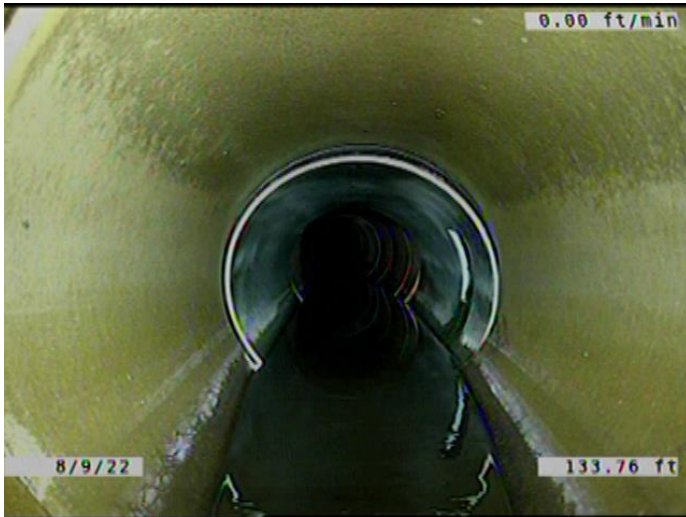

Code: **MWLS**
Description: **Miscellaneous Water Level Sag**

Distance (ft): **133.8**
Structural Grade: **2**
O&M Grade: **0**
Clock Start/From:
Clock To:
1st Value:
2nd Value:
Value Percent: **20.000**
Continuous Index: **S02**
Within 8" of Joint: **NO**
Remarks:

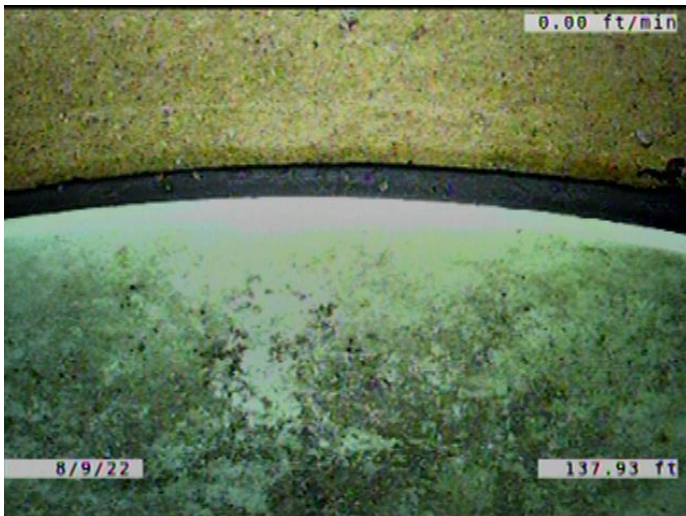

Code: **JOM**
Description: **Joint Offset Medium**

Distance (ft): **137.9**
Structural Grade: **3**
O&M Grade: **0**
Clock Start/From:
Clock To:
1st Value:
2nd Value:
Value Percent:
Continuous Index:
Within 8" of Joint: **NO**
Remarks:

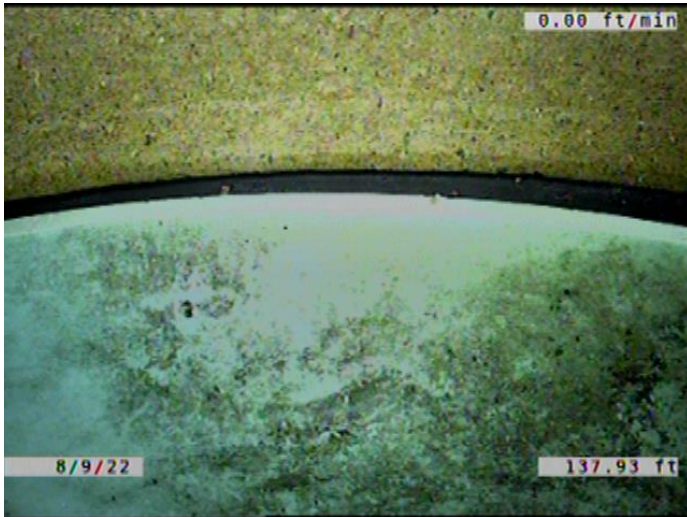

Code: **RPR**
 Description: **Point Repair Replacement**

Distance (ft): **137.9**
 Structural Grade: **0**
 O&M Grade: **0**
 Clock Start/From:
 Clock To:
 1st Value:
 2nd Value:
 Value Percent:
 Continuous Index: **S03**
 Within 8" of Joint: **YES**
 Remarks: **REPLACED WITH PVC.**

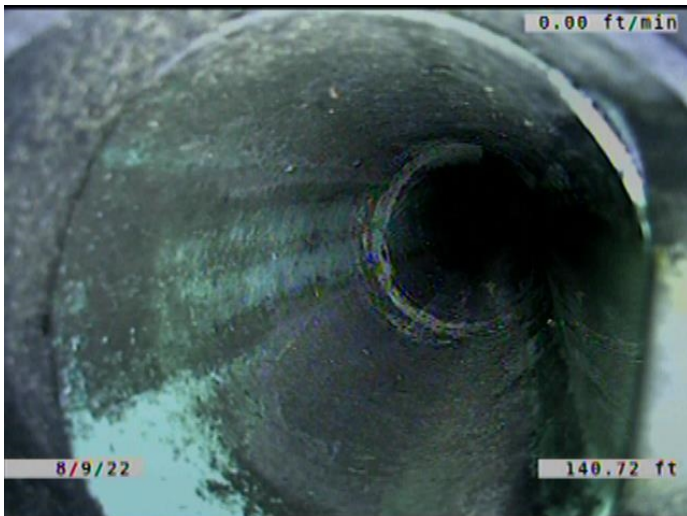

Code: **TS**
 Description: **Tap Saddle**

Distance (ft): **140.7**
 Structural Grade: **0**
 O&M Grade: **0**
 Clock Start/From: **3**
 Clock To:
 1st Value: **6.000**
 2nd Value:
 Value Percent:
 Continuous Index:
 Within 8" of Joint: **NO**
 Remarks:

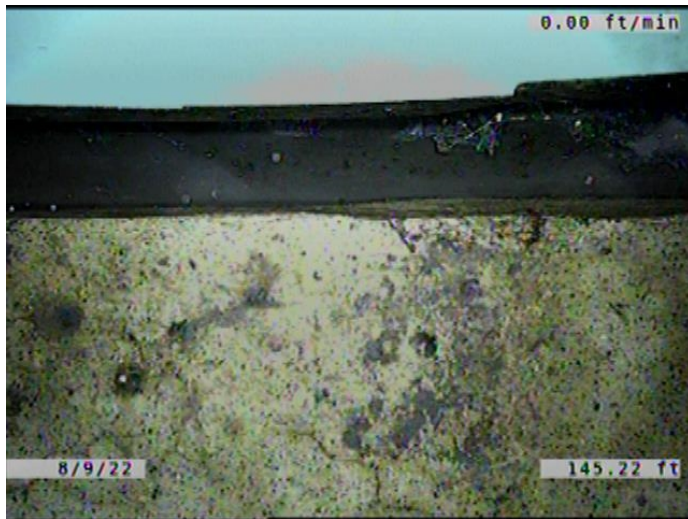

Code: **JOM**
 Description: **Joint Offset Medium**

Distance (ft): **145.2**
 Structural Grade: **3**
 O&M Grade: **0**
 Clock Start/From:
 Clock To:
 1st Value:
 2nd Value:
 Value Percent:
 Continuous Index:
 Within 8" of Joint: **NO**
 Remarks:



Code: **RPR**
 Description: **Point Repair Replacement**

Distance (ft): **145.2**
 Structural Grade: **0**
 O&M Grade: **0**
 Clock Start/From:
 Clock To:
 1st Value:
 2nd Value:
 Value Percent:
 Continuous Index: **F03**
 Within 8" of Joint: **YES**
 Remarks: **REPLACED WITH PVC.**

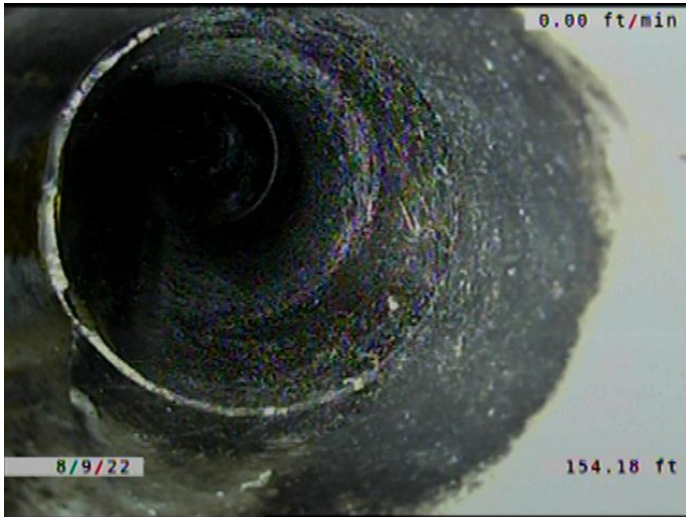

Code: **TFD**
Description: **Tap Factory Defective**

Distance (ft): **154.2**
Structural Grade: **0**
O&M Grade: **3**
Clock Start/From: **9**
Clock To:
1st Value: **6.000**
2nd Value:
Value Percent:
Continuous Index:
Within 8" of Joint: **YES**
Remarks: **TAP CRACKED.**

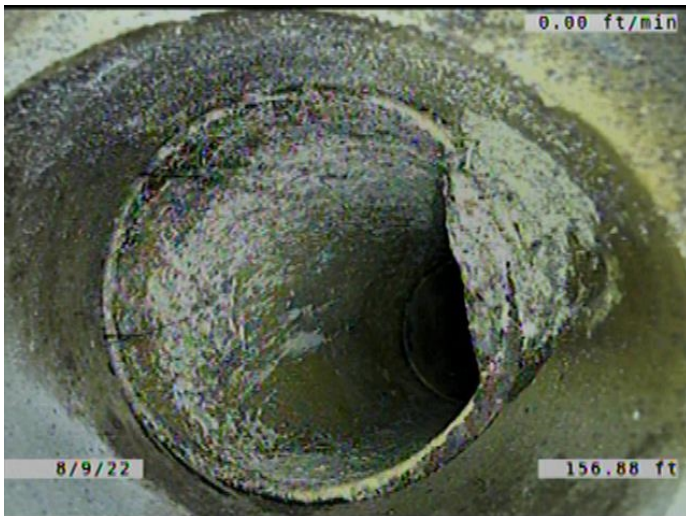

Code: **TF**
Description: **Tap Factory**

Distance (ft): **156.9**
Structural Grade: **0**
O&M Grade: **0**
Clock Start/From: **2**
Clock To:
1st Value: **6.000**
2nd Value:
Value Percent:
Continuous Index:
Within 8" of Joint: **YES**
Remarks: **ROOTS GROWING IN THE JOINT.**

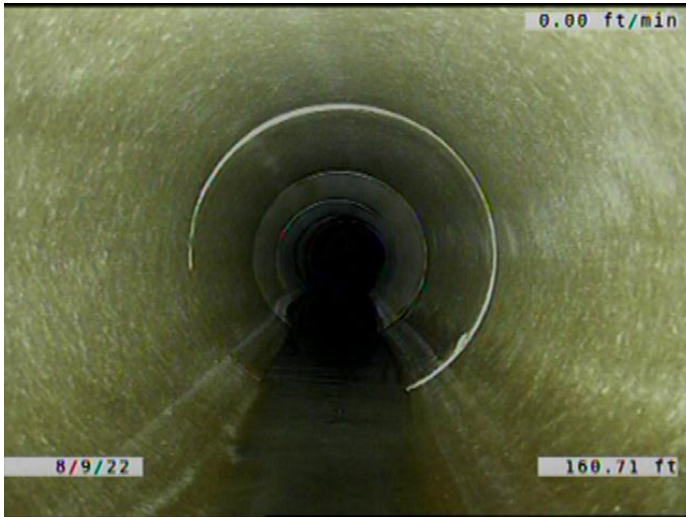

Code: **MWLS**
Description: **Miscellaneous Water Level Sag**

Distance (ft): **160.7**
Structural Grade: **2**
O&M Grade: **0**
Clock Start/From:
Clock To:
1st Value:
2nd Value:
Value Percent: **20.000**
Continuous Index: **F02**
Within 8" of Joint: **NO**
Remarks:

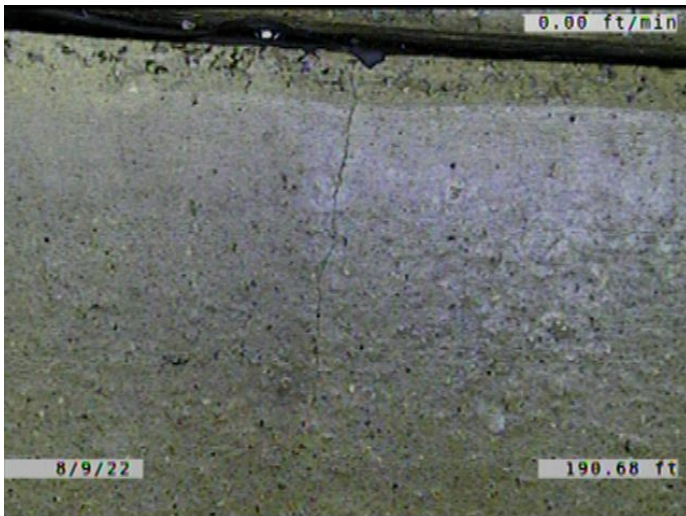

Code: **CL**
Description: **Crack Longitudinal**

Distance (ft): **190.7**
Structural Grade: **2**
O&M Grade: **0**
Clock Start/From: **3**
Clock To:
1st Value:
2nd Value:
Value Percent:
Continuous Index:
Within 8" of Joint: **YES**
Remarks:

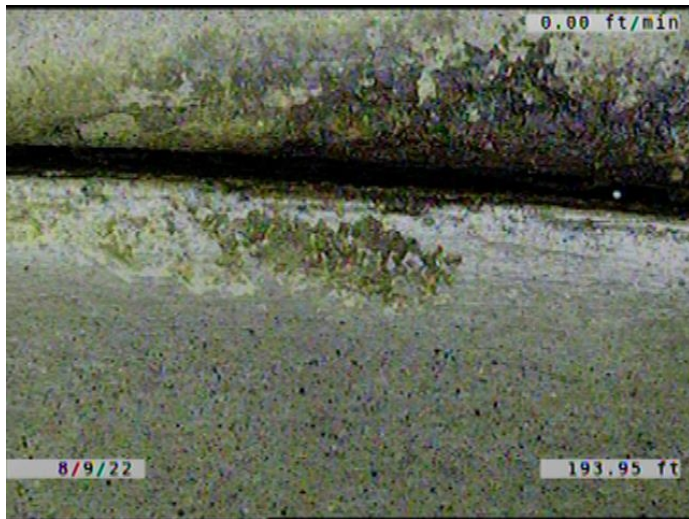

Code: **DAE**
 Description: **Deposits Attached Encrustation**

Distance (ft): **193.9**
 Structural Grade: **0**
 O&M Grade: **2**
 Clock Start/From: **1**
 Clock To: **4**
 1st Value:
 2nd Value:
 Value Percent: **5.000**
 Continuous Index:
 Within 8" of Joint: **YES**
 Remarks:

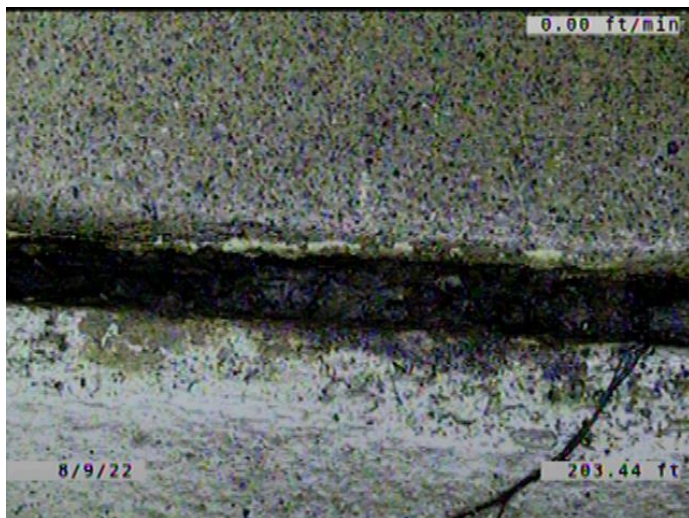

Code: **RFJ**
 Description: **Roots Fine Joint**

Distance (ft): **203.4**
 Structural Grade: **0**
 O&M Grade: **1**
 Clock Start/From: **8**
 Clock To: **4**
 1st Value:
 2nd Value:
 Value Percent:
 Continuous Index:
 Within 8" of Joint: **YES**
 Remarks:



Code: **B**
Description: **Broken**

Distance (ft): **221.6**
Structural Grade: **4**
O&M Grade: **0**
Clock Start/From: **1**
Clock To: **3**
1st Value:
2nd Value:
Value Percent:
Continuous Index:
Within 8" of Joint: **YES**
Remarks:

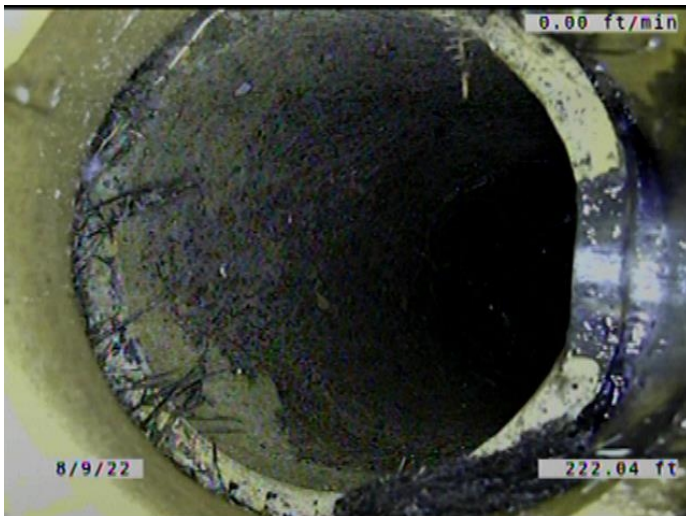

Code: **TBD**
Description: **Tap Break-in/Hammer Defective**

Distance (ft): **222.0**
Structural Grade: **0**
O&M Grade: **3**
Clock Start/From: **2**
Clock To:
1st Value: **6.000**
2nd Value:
Value Percent:
Continuous Index:
Within 8" of Joint: **YES**
Remarks: **SERVICE OFFSET. ROOTS GROWING IN THE JOINT.**

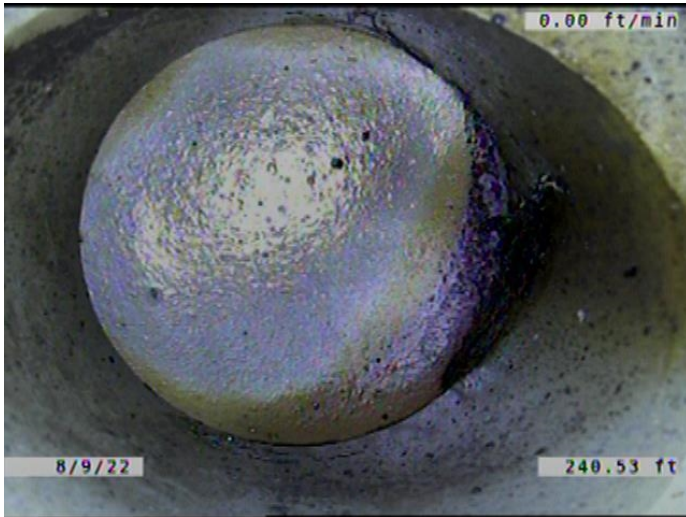

Code: **TFC**
 Description: **Tap Factory Capped**

Distance (ft): **240.5**
 Structural Grade: **0**
 O&M Grade: **0**
 Clock Start/From: **3**
 Clock To:
 1st Value: **6.000**
 2nd Value:
 Value Percent:
 Continuous Index:
 Within 8" of Joint: **YES**
 Remarks:

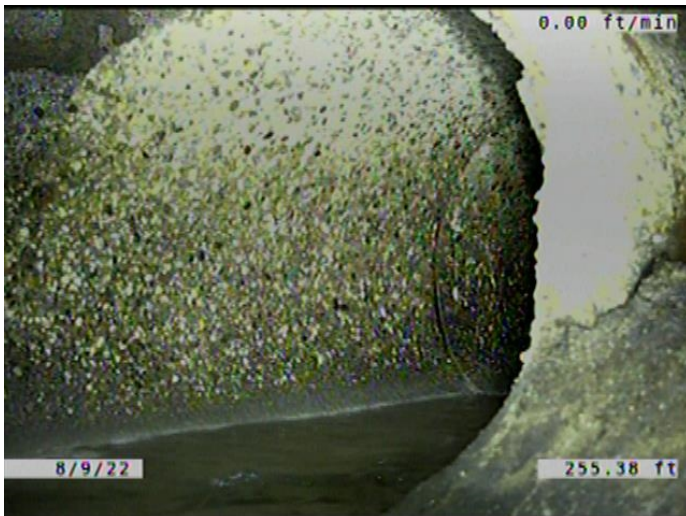

Code: **DSF**
 Description: **Deposits Settled Fine**

Distance (ft): **255.4**
 Structural Grade: **0**
 O&M Grade: **2**
 Clock Start/From: **5**
 Clock To: **7**
 1st Value:
 2nd Value:
 Value Percent: **5.000**
 Continuous Index: **F01**
 Within 8" of Joint: **YES**
 Remarks:

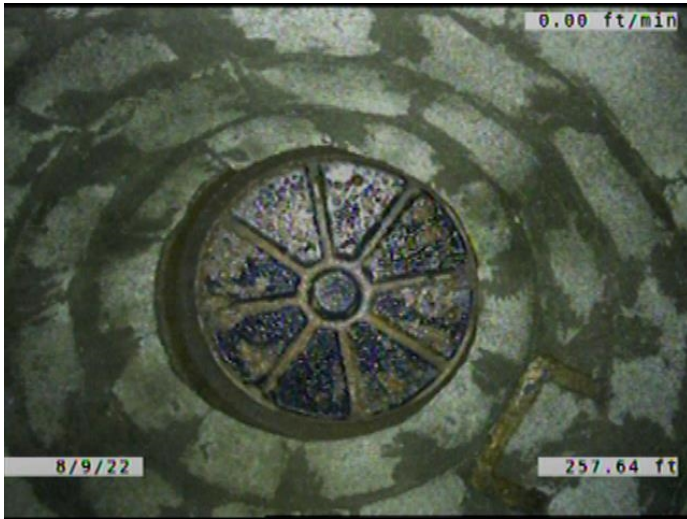

Code:	AMH
Description:	Manhole
Distance (ft):	257.6
Structural Grade:	0
O&M Grade:	0
Clock Start/From:	
Clock To:	
1st Value:	
2nd Value:	
Value Percent:	
Continuous Index:	
Within 8" of Joint:	NO
Remarks:	M-505-004