

Profile/Photo Observation Report



Date:	01/21/2022	Weather:		Coding:	PACP 7.0
Pipe Length (ft):	219.8	Owner:	City of Hobart	Pre Clean:	Heavy Cleaning
P.O.#:	YES502259	Surveyor:	S. Bucklin	PSR:	P-505-012-011
Customer:	City of Hobart	Clean Date:	01/19/2022	Shape:	C

Street:	Cherry Lane	Flow Control:	Not Controlled
City:	Hobart, IN	Year Renewed:	
Location:	Local rural streets with light traffic, t	Tape/Media #:	
Purpose:	Routine Assessment	Dia/Height:	10"
Use:	Sanitary Sewage Pipe	Material:	VCP
Drain Area:		Lining:	None
Category:	NA		
Comment:			
Location Details:		Direction of Survey:	Downstream
US MH:	M-505-011	DS MH:	M-505-012
		Total Length Surveyed (ft):	219.8

O&M Index:	2.00	O&M Quick:	2N00	O&M Rating:	158.00
Structural Index:	2.08	Structural Quick:	312A	Structural Rating:	27.00
Overall Index:	2.01	Overall Quick:	312Q	Overall Rating:	185.00

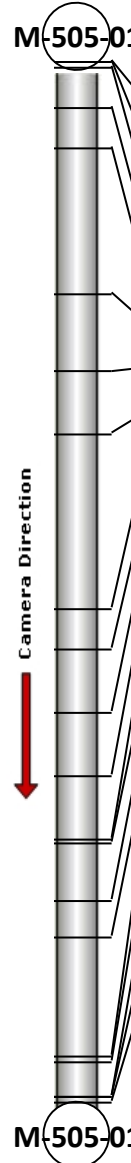
	Position	Code	Observation	Video (sec)	Grade
	.0	AMH	Manhole	1	NA
	.0	MWL	Miscellaneous Water Level	67	NA
	1.4	DSF(S01)	Deposits Settled Fine	95	M 2
	9.9	MWLS(S02)	Miscellaneous Water Level Sag	128	S 2
	18.2	MWLS(F02)	Miscellaneous Water Level Sag	171	S 2
	49.2	DAE(S03)	Deposits Attached Encrustation	331	M 2
	65.1	TF	Tap Factory	414	NA
	78.8	TF	Tap Factory	479	NA
	115.4	MWLS(S04)	Miscellaneous Water Level Sag	633	S 2
	123.9	TF	Tap Factory	674	NA
	137.4	DAR	Deposits Attached Ragging	737	M 2
	151.0	TF	Tap Factory	799	NA
	164.3	MWLS(F04)	Miscellaneous Water Level Sag	864	S 2
	164.9	DAR	Deposits Attached Ragging	900	M 2
	177.3	JAM	Joint Angular Medium	964	S 3
	184.9	MWL	Miscellaneous Water Level	1010	NA
	210.0	MWL	Miscellaneous Water Level	1122	NA
	211.3	TF	Tap Factory	1142	NA
	218.7	DSF(F01)	Deposits Settled Fine	1188	M 2
	218.7	DAE(F03)	Deposits Attached Encrustation	1196	M 2
	219.8	AMH	Manhole	1292	NA



Code: **AMH**
 Description: **Manhole**

 Distance (ft): **.0**
 Structural Grade: **0**
 O&M Grade: **0**
 Clock Start/From:
 Clock To:
 1st Value:
 2nd Value:
 Value Percent:
 Continuous Index:
 Within 8" of Joint: **NO**
 Remarks: **M-505-011**



Code:	MWL
Description:	Miscellaneous Water Level
Distance (ft):	.0
Structural Grade:	0
O&M Grade:	0
Clock Start/From:	
Clock To:	
1st Value:	
2nd Value:	
Value Percent:	5.000
Continuous Index:	
Within 8" of Joint:	NO
Remarks:	

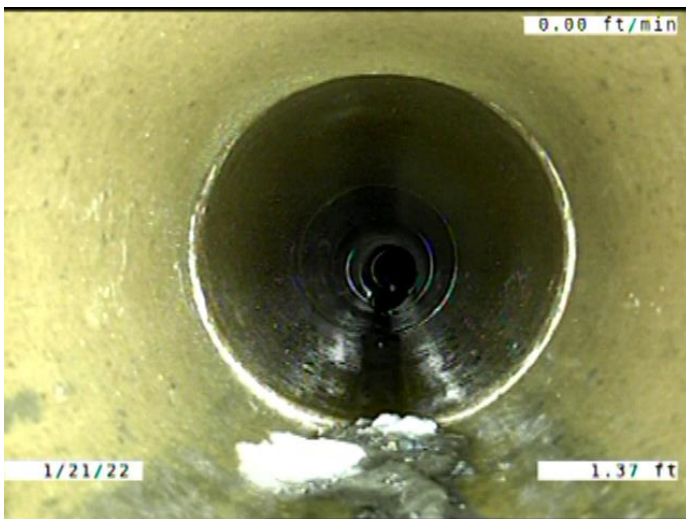

Code:	DSF
Description:	Deposits Settled Fine
Distance (ft):	1.4
Structural Grade:	0
O&M Grade:	2
Clock Start/From:	5
Clock To:	7
1st Value:	
2nd Value:	
Value Percent:	5.000
Continuous Index:	S01
Within 8" of Joint:	YES
Remarks:	

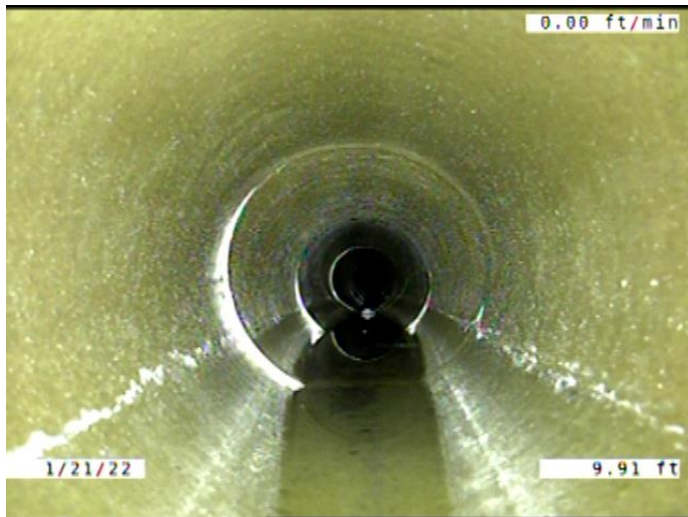

Code: **MWLS**
Description: **Miscellaneous Water Level Sag**

Distance (ft): **9.9**
Structural Grade: **2**
O&M Grade: **0**
Clock Start/From:
Clock To:
1st Value:
2nd Value:
Value Percent: **5.000**
Continuous Index: **S02**
Within 8" of Joint: **NO**
Remarks:

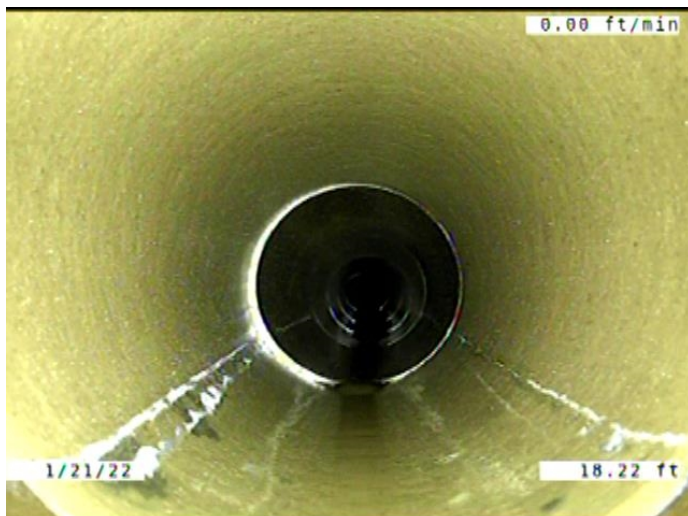

Code: **MWLS**
Description: **Miscellaneous Water Level Sag**

Distance (ft): **18.2**
Structural Grade: **2**
O&M Grade: **0**
Clock Start/From:
Clock To:
1st Value:
2nd Value:
Value Percent: **5.000**
Continuous Index: **F02**
Within 8" of Joint: **NO**
Remarks:

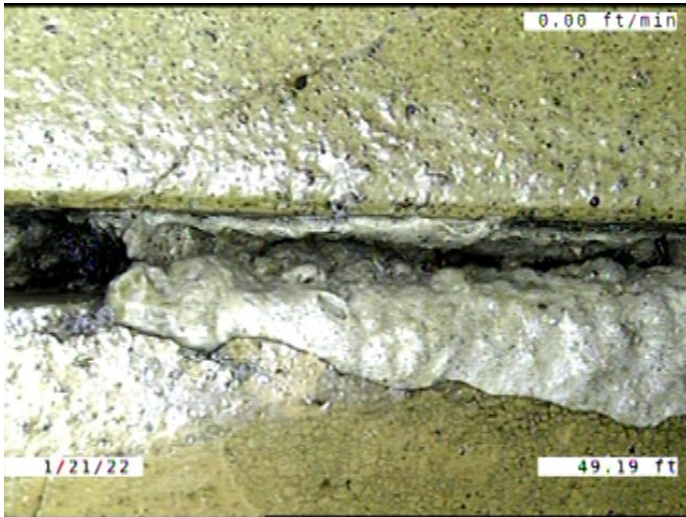

Code: **DAE**
Description: **Deposits Attached Encrustation**

Distance (ft): **49.2**
Structural Grade: **0**
O&M Grade: **2**
Clock Start/From: **8**
Clock To: **4**
1st Value:
2nd Value:
Value Percent: **5.000**
Continuous Index: **S03**
Within 8" of Joint: **YES**
Remarks:

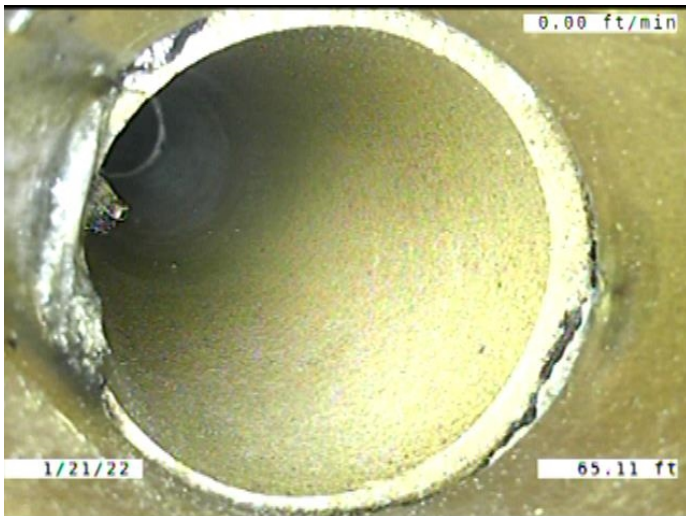

Code: **TF**
Description: **Tap Factory**

Distance (ft): **65.1**
Structural Grade: **0**
O&M Grade: **0**
Clock Start/From: **10**
Clock To:
1st Value: **4.000**
2nd Value:
Value Percent:
Continuous Index:
Within 8" of Joint: **YES**
Remarks:

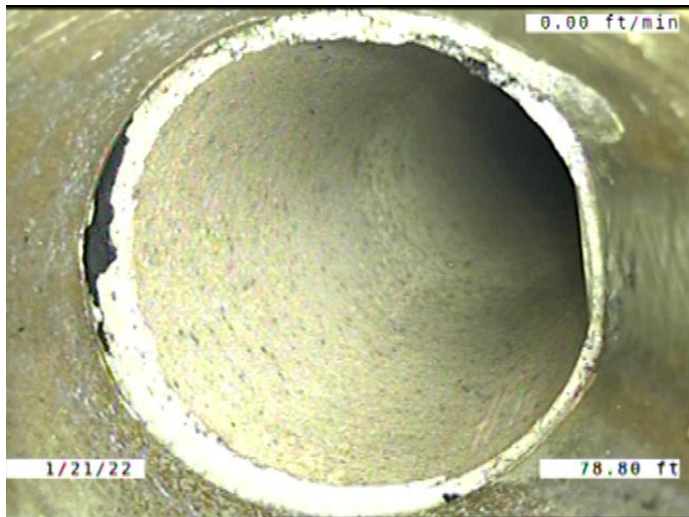

Code:	TF
Description:	Tap Factory
Distance (ft):	78.8
Structural Grade:	0
O&M Grade:	0
Clock Start/From:	2
Clock To:	
1st Value:	4.000
2nd Value:	
Value Percent:	
Continuous Index:	
Within 8" of Joint:	YES
Remarks:	ENCUSTATION COMING FROM THE TAP TO MAIN CONNECTION.

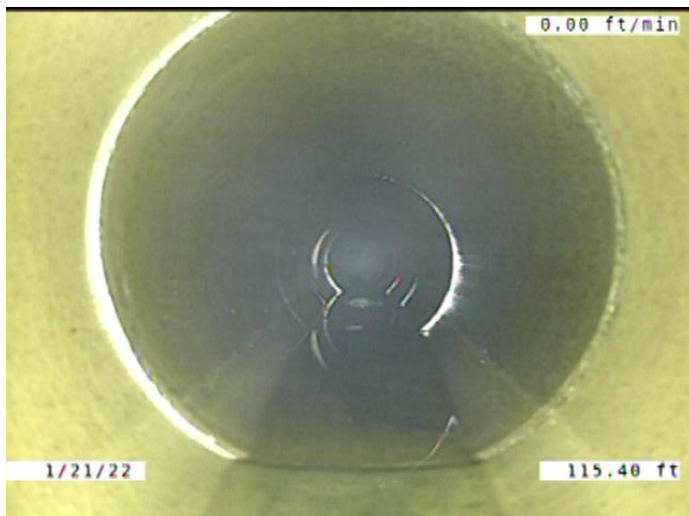

Code:	MWLS
Description:	Miscellaneous Water Level Sag
Distance (ft):	115.4
Structural Grade:	2
O&M Grade:	0
Clock Start/From:	
Clock To:	
1st Value:	
2nd Value:	
Value Percent:	5.000
Continuous Index:	S04
Within 8" of Joint:	NO
Remarks:	

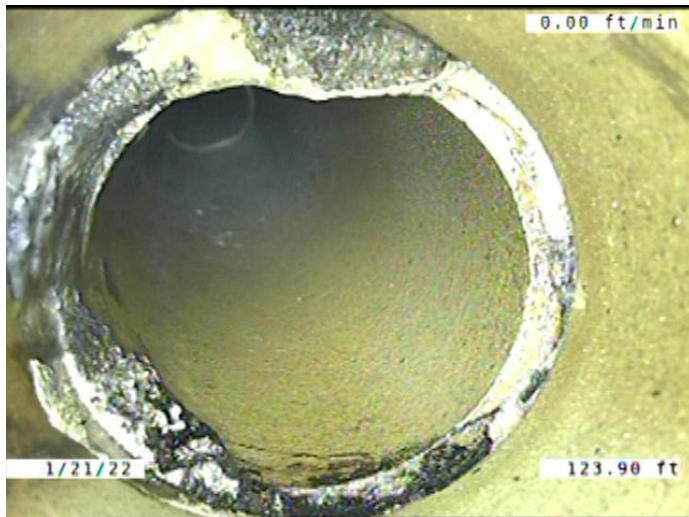

Code: **TF**
 Description: **Tap Factory**

Distance (ft): **123.9**
 Structural Grade: **0**
 O&M Grade: **0**
 Clock Start/From: **10**
 Clock To:
 1st Value: **4.000**

2nd Value:
 Value Percent:
 Continuous Index:
 Within 8" of Joint: **YES**
 Remarks: **ENCUSTATION COMING FROM THE
 TAP TO MAIN CONNECTION.**

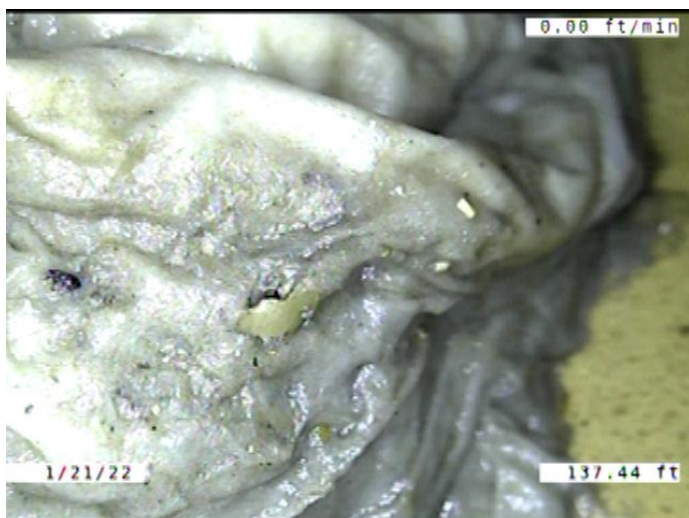

Code: **DAR**
 Description: **Deposits Attached Ragging**

Distance (ft): **137.4**
 Structural Grade: **0**
 O&M Grade: **2**
 Clock Start/From: **5**
 Clock To: **6**

1st Value:
 2nd Value:
 Value Percent: **5.000**
 Continuous Index:
 Within 8" of Joint: **YES**
 Remarks:

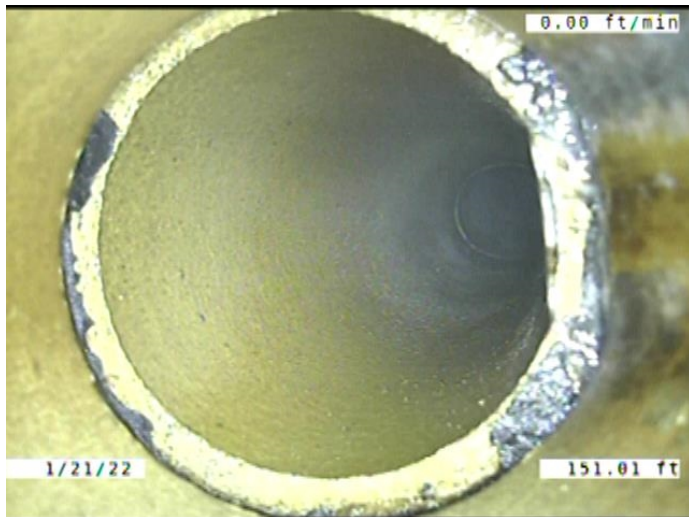

Code: **TF**
 Description: **Tap Factory**

Distance (ft): **151.0**
 Structural Grade: **0**
 O&M Grade: **0**
 Clock Start/From: **2**
 Clock To:
 1st Value: **4.000**
 2nd Value:
 Value Percent:
 Continuous Index:
 Within 8" of Joint: **YES**
 Remarks: **CONSTANTLY RUNNING WATER**

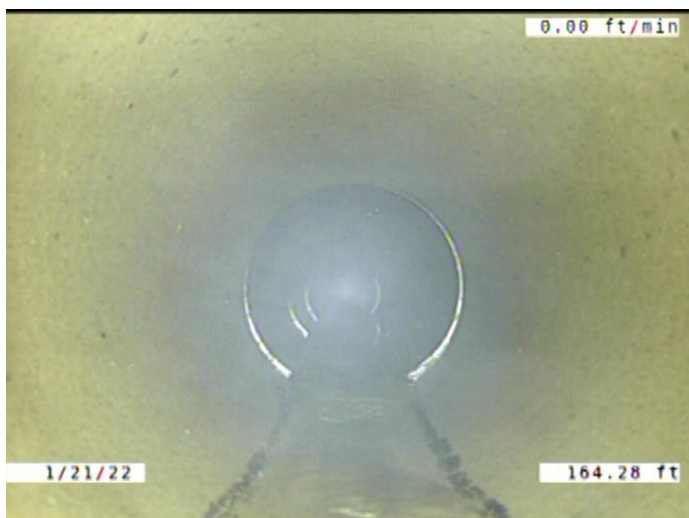

Code: **MWLS**
 Description: **Miscellaneous Water Level Sag**

Distance (ft): **164.3**
 Structural Grade: **2**
 O&M Grade: **0**
 Clock Start/From:
 Clock To:
 1st Value:
 2nd Value:
 Value Percent: **5.000**
 Continuous Index: **F04**
 Within 8" of Joint: **NO**
 Remarks:

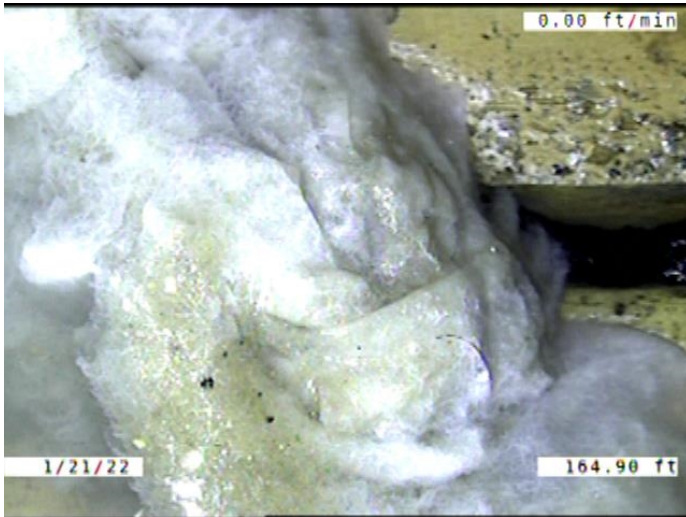

Code: **DAR**
 Description: **Deposits Attached Ragging**

Distance (ft): **164.9**
 Structural Grade: **0**
 O&M Grade: **2**
 Clock Start/From: **5**
 Clock To: **6**
 1st Value:
 2nd Value:
 Value Percent: **5.000**
 Continuous Index:
 Within 8" of Joint: **YES**
 Remarks:

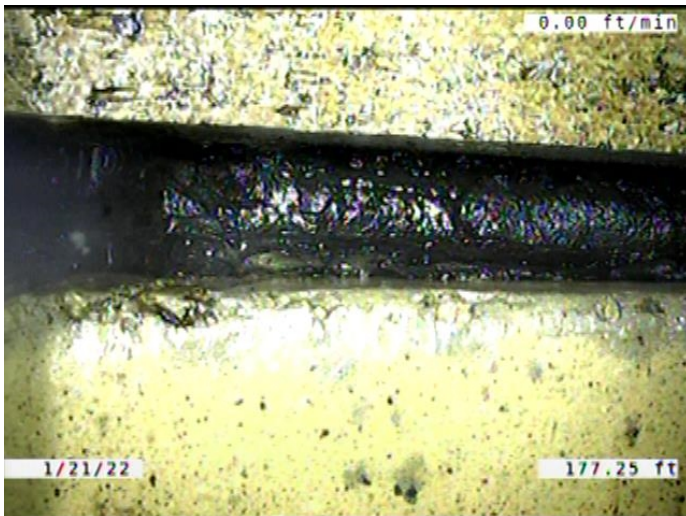

Code: **JAM**
 Description: **Joint Angular Medium**

Distance (ft): **177.3**
 Structural Grade: **3**
 O&M Grade: **0**
 Clock Start/From:
 Clock To:
 1st Value:
 2nd Value:
 Value Percent:
 Continuous Index:
 Within 8" of Joint: **NO**
 Remarks:



Code: **MWL**
 Description: **Miscellaneous Water Level**

Distance (ft): **184.9**
 Structural Grade: **0**
 O&M Grade: **0**
 Clock Start/From:
 Clock To:
 1st Value:
 2nd Value:
 Value Percent: **15.000**
 Continuous Index:
 Within 8" of Joint: **NO**
 Remarks:

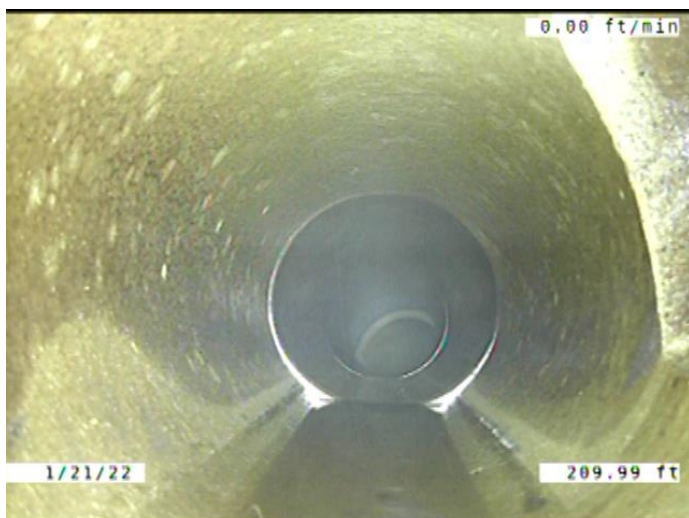

Code: **MWL**
 Description: **Miscellaneous Water Level**

Distance (ft): **210.0**
 Structural Grade: **0**
 O&M Grade: **0**
 Clock Start/From:
 Clock To:
 1st Value:
 2nd Value:
 Value Percent: **5.000**
 Continuous Index:
 Within 8" of Joint: **NO**
 Remarks:

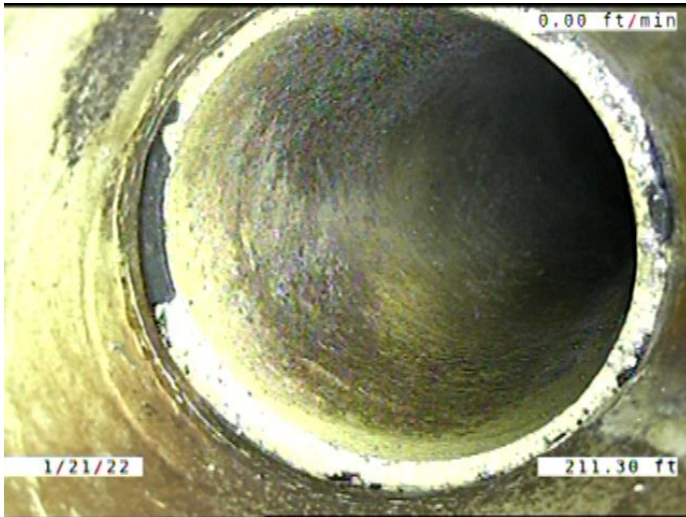

Code: **TF**
Description: **Tap Factory**

Distance (ft): **211.3**
Structural Grade: **0**
O&M Grade: **0**
Clock Start/From: **2**
Clock To:
1st Value: **4.000**
2nd Value:
Value Percent:
Continuous Index:
Within 8" of Joint: **YES**
Remarks:



Code: **DSF**
Description: **Deposits Settled Fine**

Distance (ft): **218.7**
Structural Grade: **0**
O&M Grade: **2**
Clock Start/From: **5**
Clock To: **7**
1st Value:
2nd Value:
Value Percent: **5.000**
Continuous Index: **F01**
Within 8" of Joint: **YES**
Remarks:

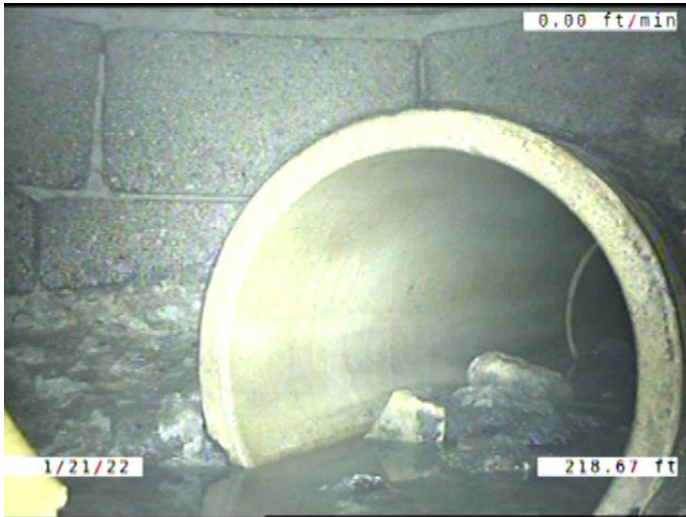

Code: **DAE**
 Description: **Deposits Attached Encrustation**

Distance (ft): **218.7**
 Structural Grade: **0**
 O&M Grade: **2**
 Clock Start/From: **8**
 Clock To: **4**
 1st Value:
 2nd Value:
 Value Percent: **5.000**
 Continuous Index: **F03**
 Within 8" of Joint: **YES**
 Remarks:

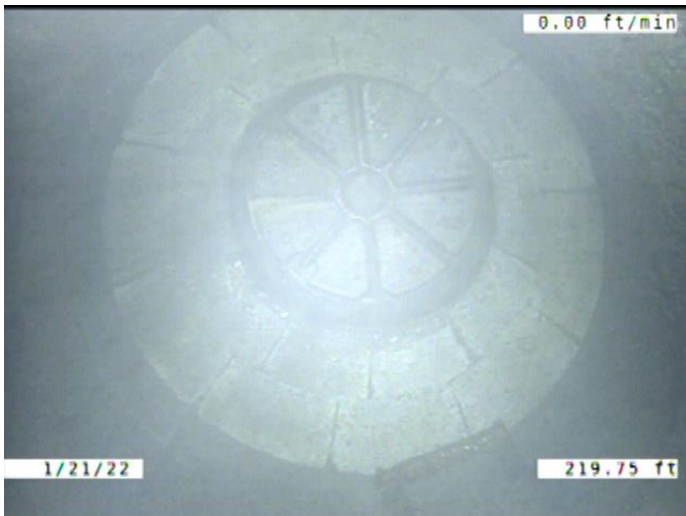

Code: **AMH**
 Description: **Manhole**

Distance (ft): **219.8**
 Structural Grade: **0**
 O&M Grade: **0**
 Clock Start/From:
 Clock To:
 1st Value:
 2nd Value:
 Value Percent:
 Continuous Index:
 Within 8" of Joint: **NO**
 Remarks: **M-505-012**