

Profile/Photo Observation Report



Date:	04/26/2018	Weather:		Coding:	PACP 6.0
Pipe Length (ft):		Owner:	City of Hobart	Pre Clean:	No Pre-Cleaning
P.O.#:	96	Surveyor:	M. Pielacha	PSR:	P-505-015-014
Customer:	City of Hobart	Clean Date:		Shape:	C

Street:	Virginia Street	Flow Control:	Not Controlled
City:	Hobart, IN	Year Renewed:	
Location:	Light Highway	Tape/Media #:	DEP 96
Purpose:	Routine Assessment	Dia/Height:	18"
Use:	Sanitary	Material:	CP
Drain Area:		Lining:	
Category:	NA		
Comment:	YES501824 Submittal 2		
Location Details:		Direction of Survey:	Upstream
US MH:	M-505-015	DS MH:	M-505-014
		Total Length Surveyed (ft):	156.3

O&M Index:	2.00	O&M Quick:	2200	O&M Rating:	4.00
Structural Index:	0.00	Structural Quick:	0000	Structural Rating:	0.00
Overall Index:	2.00	Overall Quick:	2200	Overall Rating:	4.00

	Position	Code	Observation	Video (sec)	Grade
	.0	AMH	Manhole	0	NA
	.0	MWL	Water Level	14	NA
	49.6	TBI	Tap Break-in Intruding	77	M 2
	83.0	TBI	Tap Break-in Intruding	124	M 2
	156.3	AMH	Manhole	217	NA
M-505-014					
M-505-015					

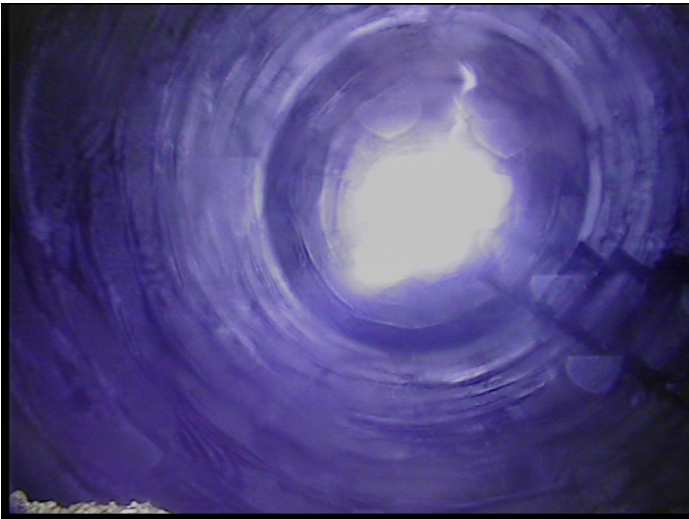

Code:

AMH

Description:

Manhole

Distance (ft):

.0

Structural Grade:

0

O&M Grade:

0

Clock Start/From:

Clock To:

1st Value:

2nd Value:

Value Percent:

Continuous Index:

Within 8" of Joint:

NO

Remarks:

M-505-014



Code: **MWL**
Description: **Water Level**

Distance (ft): **.0**
Structural Grade: **0**
O&M Grade: **0**
Clock Start/From:
Clock To:
1st Value:
2nd Value:
Value Percent: **15.000**
Continuous Index:
Within 8" of Joint: **NO**
Remarks:



Code: **TBI**
Description: **Tap Break-in Intruding**

Distance (ft): **49.6**
Structural Grade: **0**
O&M Grade: **2**
Clock Start/From: **3**
Clock To:
1st Value: **4.000**
2nd Value: **4.000**
Value Percent:
Continuous Index:
Within 8" of Joint: **NO**
Remarks:



Code:	TBI
Description:	Tap Break-in Intruding
Distance (ft):	83.0
Structural Grade:	0
O&M Grade:	2
Clock Start/From:	10
Clock To:	
1st Value:	4.000
2nd Value:	4.000
Value Percent:	
Continuous Index:	
Within 8" of Joint:	NO
Remarks:	



Code:	AMH
Description:	Manhole
Distance (ft):	156.3
Structural Grade:	0
O&M Grade:	0
Clock Start/From:	
Clock To:	
1st Value:	
2nd Value:	
Value Percent:	
Continuous Index:	
Within 8" of Joint:	NO
Remarks:	M-505-015