

## Profile/Photo Observation Report



Date:	<b>04/15/2018</b>	Weather:		Coding:	<b>PACP 6.0</b>
Pipe Length (ft):		Owner:	<b>City of Hobart</b>	Pre Clean:	<b>No Pre-Cleaning</b>
P.O.#:	<b>53-1</b>	Surveyor:	<b>M. Pielacha</b>	PSR:	<b>M-505-055-M-505-054</b>
Customer:	<b>City of Hobart</b>	Clean Date:		Shape:	<b>C</b>

Street:	<b>Colorado Street</b>	Flow Control:	<b>Not Controlled</b>
City:	<b>Hobart, IN</b>	Year Renewed:	
Location:	<b>Light Highway</b>	Tape/Media #:	<b>DEP 53</b>
Purpose:	<b>Routine Assessment</b>	Dia/Height:	<b>18"</b>
Use:	<b>Sanitary</b>	Material:	<b>VCP</b>
Drain Area:		Lining:	

Category: **NA**

Comment:

Location Details: Direction of Survey: **Upstream**

US MH: **M-505-055** DS MH: **M-505-054** Total Length Surveyed (ft): **86.7**

O&M Index:	<b>0.00</b>	O&M Quick:	<b>0000</b>	O&M Rating:	<b>0.00</b>
Structural Index:	<b>0.00</b>	Structural Quick:	<b>0000</b>	Structural Rating:	<b>0.00</b>
Overall Index:	<b>0.00</b>	Overall Quick:	<b>0000</b>	Overall Rating:	<b>0.00</b>

The diagram illustrates a vertical pipe section. On the left, a vertical gray pipe is shown with a red arrow pointing downwards, labeled "Camera Direction". The pipe is bounded by two circular manhole openings. The top opening is labeled "M-505-054" and the bottom opening is labeled "M-505-055". To the right of the pipe, a table lists observations recorded during a video inspection. The table has five columns: Position, Code, Observation, Video (sec), and Grade. The observations are as follows:

Position	Code	Observation	Video (sec)	Grade
.0	AMH	Manhole	0	NA
.0	MWL	Water Level	2	NA
26.4	MMC	Material Change	90	NA
45.6	TB	Tap Break-in	217	NA
86.7	MSA	Abandoned Survey	443	NA

Lines connect the observation positions to the pipe: a line from .0 to the top manhole, a line from .0 to the pipe, a line from 26.4 to the pipe, a line from 45.6 to the pipe, and a line from 86.7 to the bottom manhole.

Code:	AMH
Description:	Manhole
Distance (ft):	.0
Structural Grade:	0
O&M Grade:	0
Clock Start/From:	
Clock To:	
1st Value:	
2nd Value:	
Value Percent:	
Continuous Index:	
Within 8" of Joint:	NO
Remarks:	M-505-054

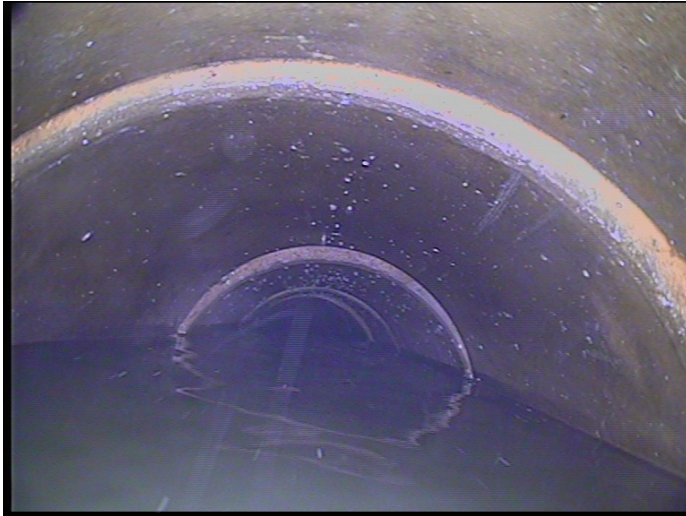

Code: **MWL**  
Description: **Water Level**

Distance (ft): **.0**  
Structural Grade: **0**  
O&M Grade: **0**  
Clock Start/From:  
Clock To:  
1st Value:  
2nd Value:  
Value Percent: **60.000**  
Continuous Index:  
Within 8" of Joint: **NO**  
Remarks:

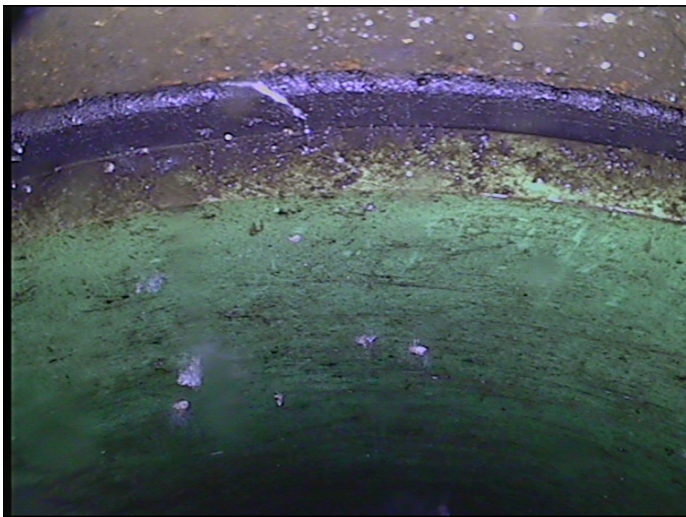

Code: **MMC**  
Description: **Material Change**

Distance (ft): **26.4**  
Structural Grade: **0**  
O&M Grade: **0**  
Clock Start/From:  
Clock To:  
1st Value:  
2nd Value:  
Value Percent:  
Continuous Index:  
Within 8" of Joint: **NO**  
Remarks: **pvc**

---

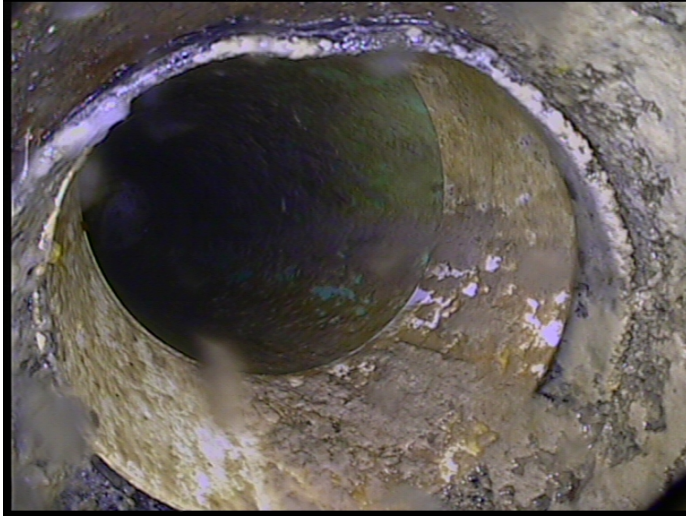

Code: **TB**  
Description: **Tap Break-in**

Distance (ft): **45.6**  
Structural Grade: **0**  
O&M Grade: **0**  
Clock Start/From: **2**  
Clock To:  
1st Value: **4.000**  
2nd Value:  
Value Percent:  
Continuous Index:  
Within 8" of Joint: **NO**  
Remarks:

---

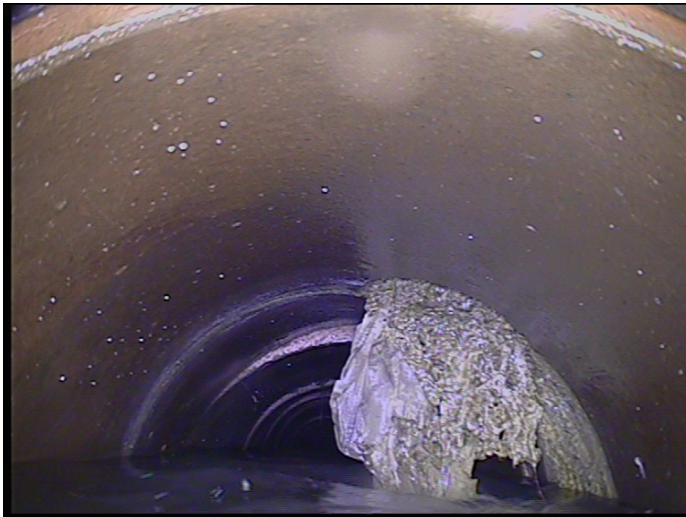

Code: **MSA**  
Description: **Abandoned Survey**

Distance (ft): **86.7**  
Structural Grade: **0**  
O&M Grade: **0**  
Clock Start/From:  
Clock To:  
1st Value:  
2nd Value:  
Value Percent:  
Continuous Index:  
Within 8" of Joint: **NO**  
Remarks: **under water debris**