

Profile/Photo Observation Report



Date:	04/21/2018	Weather:		Coding:	PACP 6.0
Pipe Length (ft):	166.0	Owner:	NA	Pre Clean:	No Pre-Cleaning
P.O.#:		Surveyor:	Byrd Fitzgerald	PSR:	P-505-062-061
Customer:		Clean Date:	01/01/1900	Shape:	C

Street:	2ND CT	Flow Control:	Not Controlled
City:	Hobart, IN	Year Renewed:	
Location:	Light Highway	Tape/Media #:	
Purpose:	Routine Assessment	Dia/Height:	8"
Use:	Sanitary	Material:	VCP
Drain Area:	NA	Lining:	
Category:	NA		
Comment:	R_M at 27 ft debris		

Location Details:		Direction of Survey:	Downstream
US MH:	M-505-061	DS MH:	M-505-062
		Total Length Surveyed (ft):	28.8

O&M Index:	2.00	O&M Quick:	2100	O&M Rating:	2.00
Structural Index:	1.00	Structural Quick:	1100	Structural Rating:	1.00
Overall Index:	1.50	Overall Quick:	2111	Overall Rating:	3.00

Position	Code	Observation	Video (sec)	Grade
M-505-061				
.0	AMH	Manhole	10	NA
.0	MWL	Water Level	21	NA
8.1	CC	Crack Circumferential	49	S 1
18.4	MMC	Material Change	82	NA
22.8	MMC	Material Change	104	NA
27.4	DSZ	Deposits Settled Other	125	M 2
28.8	MSA	Abandoned Survey	139	NA
M-505-062				



Code:	MWL
Description:	Water Level

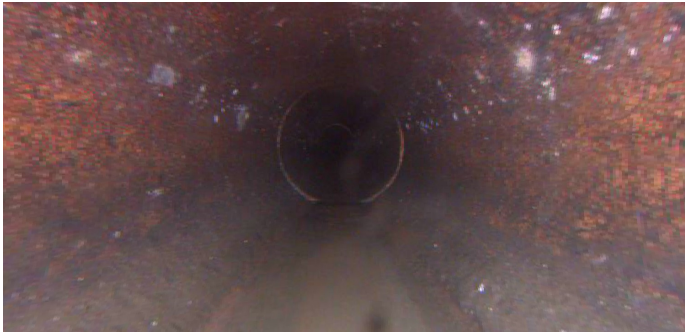

Distance (ft):	.0
Structural Grade:	0
O&M Grade:	0
Clock Start/From:	
Clock To:	
1st Value:	
2nd Value:	
Value Percent:	5.000
Continuous Index:	
Within 8" of Joint:	NO
Remarks:	

Code:	CC
Description:	Crack Circumferential

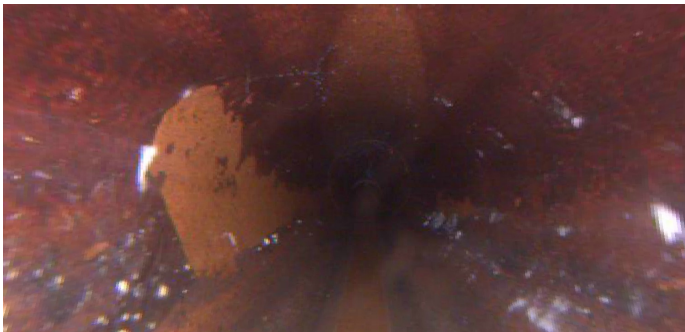

Distance (ft):	8.1
Structural Grade:	1
O&M Grade:	0
Clock Start/From:	7
Clock To:	12
1st Value:	
2nd Value:	
Value Percent:	
Continuous Index:	
Within 8" of Joint:	
Remarks:	

Code: **MMC**
Description: **Material Change**



Distance (ft): **18.4**
Structural Grade: **0**
O&M Grade: **0**
Clock Start/From:
Clock To:
1st Value:
2nd Value:
Value Percent:
Continuous Index:
Within 8" of Joint: **NO**
Remarks: **pvc**

Code: **MMC**
Description: **Material Change**



Distance (ft): **22.8**
Structural Grade: **0**
O&M Grade: **0**
Clock Start/From:
Clock To:
1st Value:
2nd Value:
Value Percent:
Continuous Index:
Within 8" of Joint: **NO**
Remarks: **vcp**

Code: **DSZ**
Description: **Deposits Settled Other**

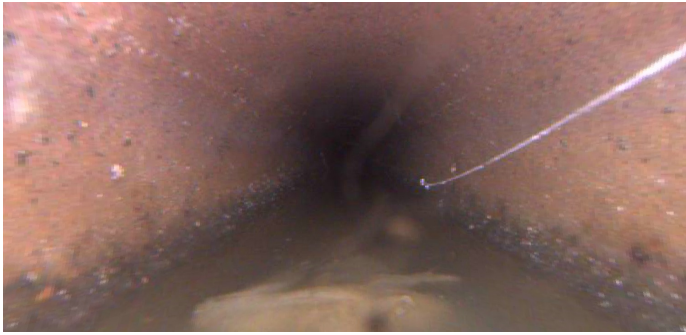

Distance (ft): **27.4**
Structural Grade: **0**
O&M Grade: **2**
Clock Start/From: **6**
Clock To:
1st Value:
2nd Value:
Value Percent: **5.000**
Continuous Index:
Within 8" of Joint: **NO**
Remarks: **tissue**

Code: **MSA**
Description: **Abandoned Survey**



Distance (ft): **28.8**
Structural Grade: **0**
O&M Grade: **0**
Clock Start/From:
Clock To:
1st Value:
2nd Value:
Value Percent:
Continuous Index:
Within 8" of Joint: **NO**
Remarks: **no blockage**