

Profile/Photo Observation Report



Date:	01/14/2022	Weather:		Coding:	PACP 7.0
Pipe Length (ft):	285.1	Owner:	City of Hobart	Pre Clean:	Heavy Cleaning
P.O.#:	YES502259	Surveyor:	S. Bucklin	PSR:	P-505-086-087
Customer:	City of Hobart	Clean Date:	01/12/2021	Shape:	C

Street:	West 4th Place	Flow Control:	Not Controlled
City:	Hobart, IN	Year Renewed:	
Location:	Local rural streets with light traffic, t	Tape/Media #:	
Purpose:	Routine Assessment	Dia/Height:	10"
Use:	Sanitary Sewage Pipe	Material:	VCP
Drain Area:		Lining:	None
Category:	NA		
Comment:			
Location Details:		Direction of Survey:	Downstream
US MH:	M-505-086	DS MH:	M-505-087
		Total Length Surveyed (ft):	285.0

O&M Index:	1.91	O&M Quick:	322D	O&M Rating:	67.00
Structural Index:	2.68	Structural Quick:	5443	Structural Rating:	83.00
Overall Index:	2.27	Overall Quick:	5443	Overall Rating:	150.00

Position	Code	Observation	Video (sec)	Grade
				
.0	AMH	Manhole	1	NA
.0	MWL	Miscellaneous Water Level	65	NA
.9	DSC	Deposits Settled Hard/Compacted	87	M 2
1.6	CS	Crack Spiral	149	S 2
1.6	DAE	Deposits Attached Encrustation	164	M 2
4.8	DSC	Deposits Settled Hard/Compacted	205	M 2
9.9	B	Broken	278	S 4
9.9	IDB	Infiltration Dripper Barrel	292	M 3
9.9	DAE	Deposits Attached Encrustation	329	M 2
9.9	MWL	Miscellaneous Water Level	350	NA
11.1	TF	Tap Factory	372	NA
22.3	ISJ	Infiltration Stain Joint	450	M 1
23.4	IWB	Infiltration Weeper Barrel	481	M 2
25.7	IWB	Infiltration Weeper Barrel	530	M 2
26.6	IWB	Infiltration Weeper Barrel	559	M 2
30.3	MWLS(S01)	Miscellaneous Water Level Sag	592	S 2
37.1	BSV	Broken Soil Visible	696	S 5
41.6	BSV	Broken Soil Visible	813	S 5
42.9	DSF(S02)	Deposits Settled Fine	836	M 2

45.2	BSV(S03)	Broken Soil Visible	971	S 5
45.5	DR	Deformed Rigid	999	S 5
48.6	BSV(F03)	Broken Soil Visible	1126	S 5
70.9	MWLS(F01)	Miscellaneous Water Level Sag	1207	S 2
78.0	TF	Tap Factory	1249	NA
79.1	CM	Crack Multiple	1296	S 3
79.5	ISB	Infiltration Stain Barrel	1322	M 1
81.0	MWLS(S04)	Miscellaneous Water Level Sag	1344	S 2
85.1	TF	Tap Factory	1390	NA
86.1	CS	Crack Spiral	1430	S 2
86.1	ISB	Infiltration Stain Barrel	1438	M 1
90.1	CS	Crack Spiral	1492	S 2
90.1	DAE	Deposits Attached Encrustation	1522	M 2
96.7	MWLS(F04)	Miscellaneous Water Level Sag	1558	S 2
96.7	DSF(F02)	Deposits Settled Fine	1566	M 2
104.6	CS	Crack Spiral	1622	S 2
104.9	ISB	Infiltration Stain Barrel	1646	M 1
121.3	DAE	Deposits Attached Encrustation	1728	M 2
121.3	MWLS(S05)	Miscellaneous Water Level Sag	1739	S 2
126.1	SZ	Surface Damage Other	1778	NA
127.6	DSF(S06)	Deposits Settled Fine	1800	M 2
151.6	MWLS(F05)	Miscellaneous Water Level Sag	1898	S 2
151.6	DSF(F06)	Deposits Settled Fine	1906	M 2
176.7	ISJ	Infiltration Stain Joint	2044	M 1
176.7	DAE	Deposits Attached Encrustation	2063	M 2
197.9	TF	Tap Factory	2168	NA
203.6	B	Broken	2249	S 4
208.9	FS	Fracture Spiral	2309	S 3
224.0	B	Broken	2421	S 4
224.2	DAE	Deposits Attached Encrustation	2448	M 2
241.5	MWL	Miscellaneous Water Level	2614	NA
244.0	FS	Fracture Spiral	2648	S 3
251.4	MWL	Miscellaneous Water Level	2733	NA
256.3	MWL	Miscellaneous Water Level	2767	NA
265.1	TFD	Tap Factory Defective	2889	M 3
270.1	MWL	Miscellaneous Water Level	2953	NA
272.1	TF	Tap Factory	2984	NA
278.5	DSC	Deposits Settled Hard/Compacted	3040	M 2
285.0	AMH	Manhole	3191	NA

M-505-087

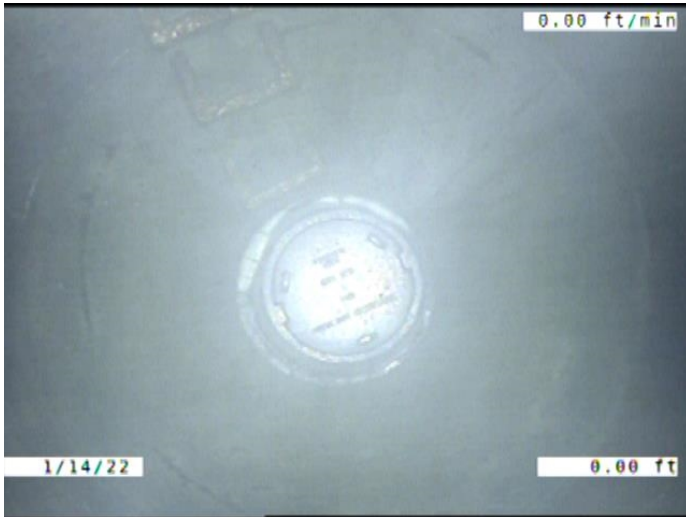

Code: **AMH**
Description: **Manhole**

Distance (ft): **.0**
Structural Grade: **0**
O&M Grade: **0**
Clock Start/From:
Clock To:
1st Value:
2nd Value:
Value Percent:
Continuous Index:
Within 8" of Joint: **NO**
Remarks: **M-505-086**



Code: **MWL**
Description: **Miscellaneous Water Level**

Distance (ft): **.0**
Structural Grade: **0**
O&M Grade: **0**
Clock Start/From:
Clock To:
1st Value:
2nd Value:
Value Percent: **10.000**
Continuous Index:
Within 8" of Joint: **NO**
Remarks:

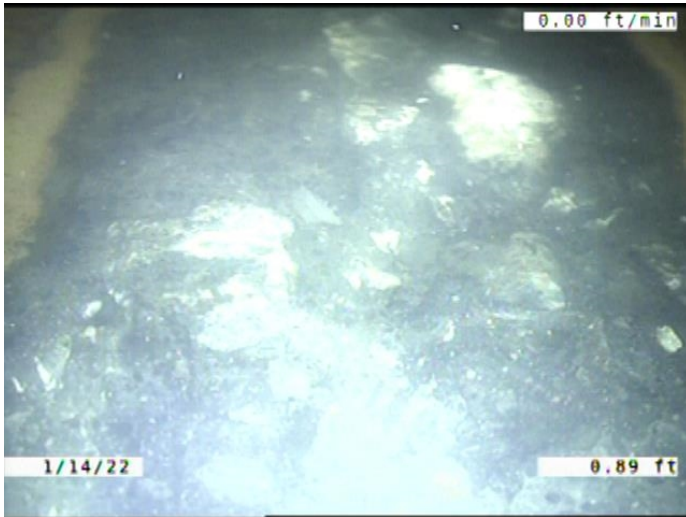

Code:	DSC
Description:	Deposits Settled Hard/Compacted
Distance (ft):	.9
Structural Grade:	0
O&M Grade:	2
Clock Start/From:	5
Clock To:	7
1st Value:	
2nd Value:	
Value Percent:	5.000
Continuous Index:	
Within 8" of Joint:	YES
Remarks:	

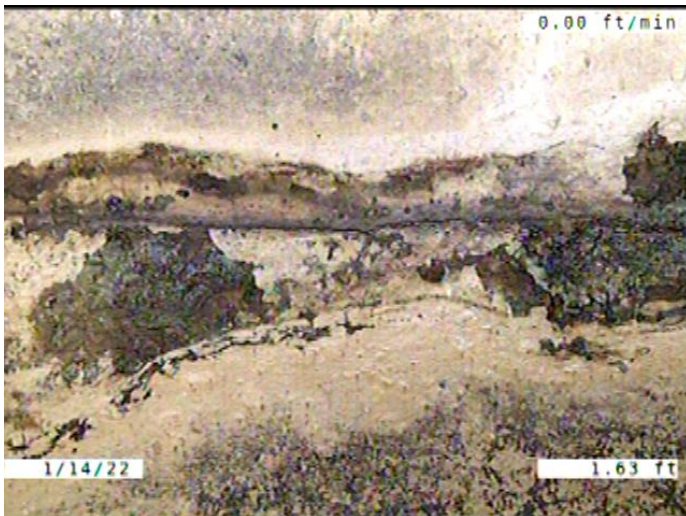

Code:	CS
Description:	Crack Spiral
Distance (ft):	1.6
Structural Grade:	2
O&M Grade:	0
Clock Start/From:	8
Clock To:	2
1st Value:	
2nd Value:	
Value Percent:	
Continuous Index:	
Within 8" of Joint:	YES
Remarks:	

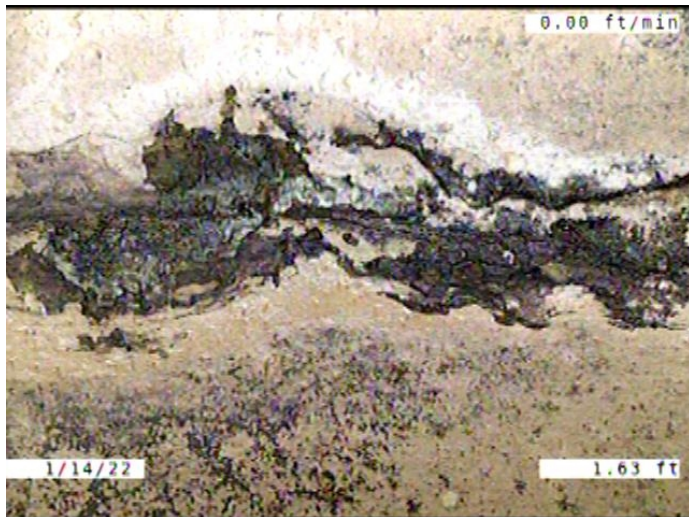

Code: **DAE**
 Description: **Deposits Attached Encrustation**

Distance (ft): **1.6**
 Structural Grade: **0**
 O&M Grade: **2**
 Clock Start/From: **8**
 Clock To: **4**
 1st Value:
 2nd Value:
 Value Percent: **5.000**
 Continuous Index:
 Within 8" of Joint: **YES**
 Remarks:

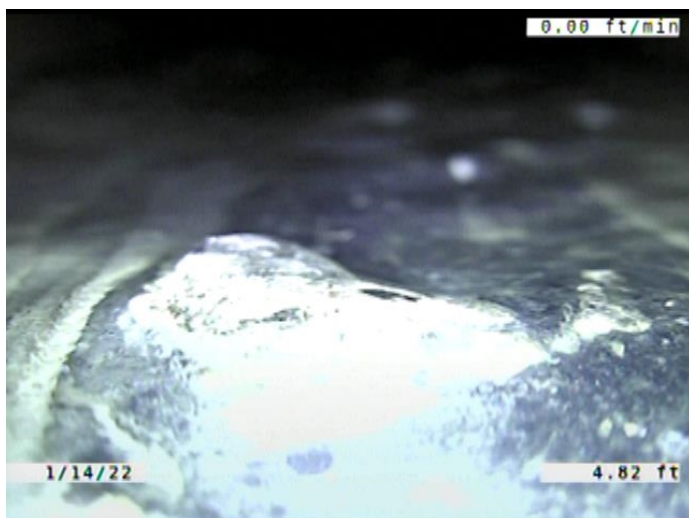

Code: **DSC**
 Description: **Deposits Settled Hard/Compacted**

Distance (ft): **4.8**
 Structural Grade: **0**
 O&M Grade: **2**
 Clock Start/From: **5**
 Clock To: **7**
 1st Value:
 2nd Value:
 Value Percent: **10.000**
 Continuous Index:
 Within 8" of Joint: **YES**
 Remarks:

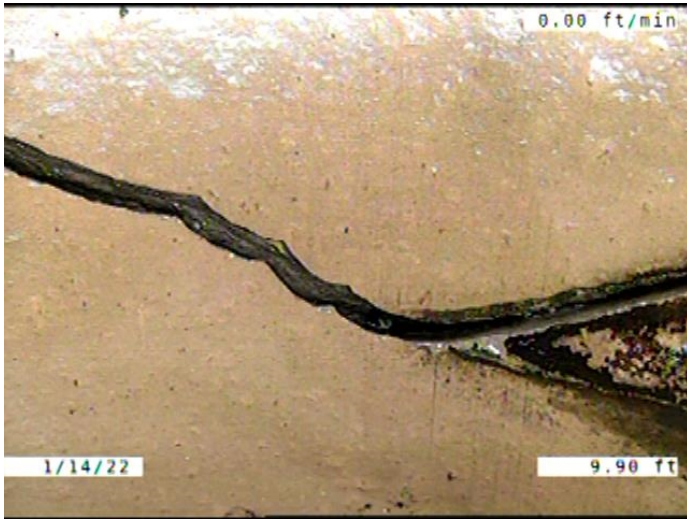

Code: **B**
Description: **Broken**

Distance (ft): **9.9**
Structural Grade: **4**
O&M Grade: **0**
Clock Start/From: **12**
Clock To: **2**
1st Value:
2nd Value:
Value Percent:
Continuous Index:
Within 8" of Joint: **YES**
Remarks:



Code: **IDB**
Description: **Infiltration Dripper Barrel**

Distance (ft): **9.9**
Structural Grade: **0**
O&M Grade: **3**
Clock Start/From: **1**
Clock To: **2**
1st Value:
2nd Value:
Value Percent:
Continuous Index:
Within 8" of Joint: **YES**
Remarks:

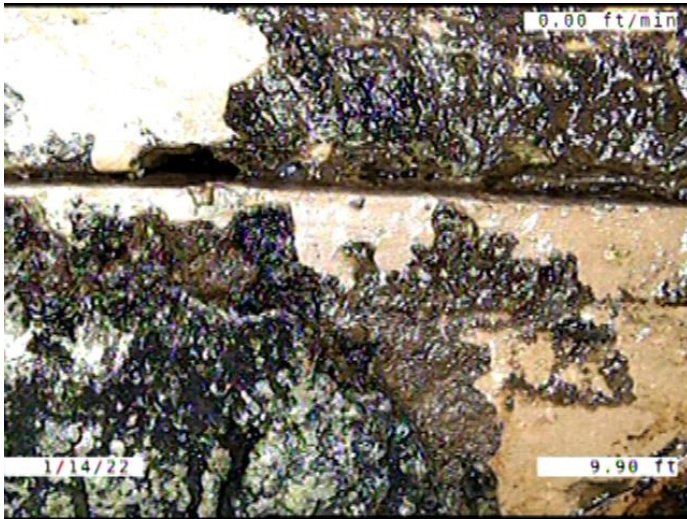

Code: **DAE**
 Description: **Deposits Attached Encrustation**

Distance (ft): **9.9**
 Structural Grade: **0**
 O&M Grade: **2**
 Clock Start/From: **7**
 Clock To: **5**
 1st Value:
 2nd Value:
 Value Percent: **5.000**
 Continuous Index:
 Within 8" of Joint: **YES**
 Remarks:

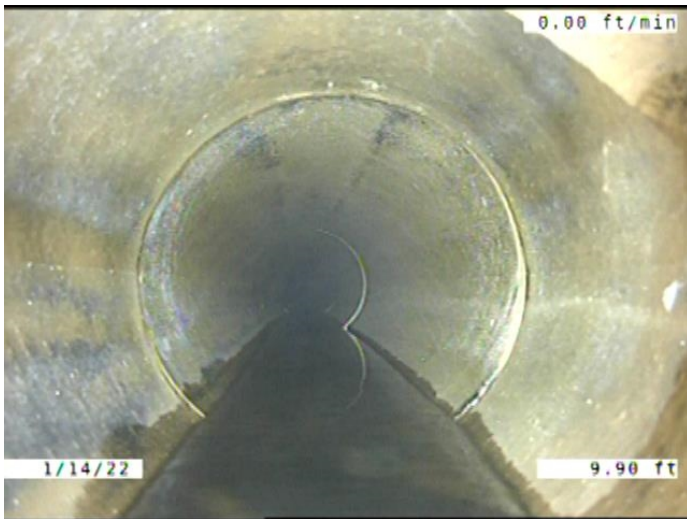

Code: **MWL**
 Description: **Miscellaneous Water Level**

Distance (ft): **9.9**
 Structural Grade: **0**
 O&M Grade: **0**
 Clock Start/From:
 Clock To:
 1st Value:
 2nd Value:
 Value Percent: **5.000**
 Continuous Index:
 Within 8" of Joint: **NO**
 Remarks:

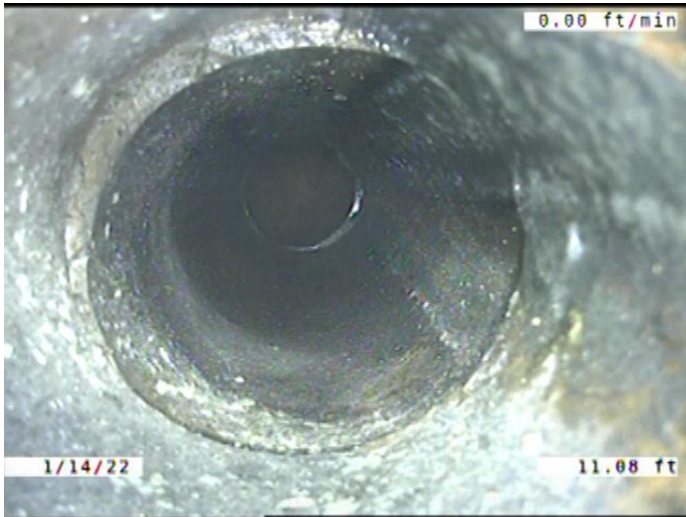

Code: **TF**
Description: **Tap Factory**

Distance (ft): **11.1**
Structural Grade: **0**
O&M Grade: **0**
Clock Start/From: **1**
Clock To:
1st Value: **4.000**
2nd Value:
Value Percent:
Continuous Index:
Within 8" of Joint: **YES**
Remarks: **CONSTANTLY RUNNING WATER.**



Code: **ISJ**
Description: **Infiltration Stain Joint**

Distance (ft): **22.3**
Structural Grade: **0**
O&M Grade: **1**
Clock Start/From: **7**
Clock To: **9**
1st Value:
2nd Value:
Value Percent:
Continuous Index:
Within 8" of Joint: **YES**
Remarks:

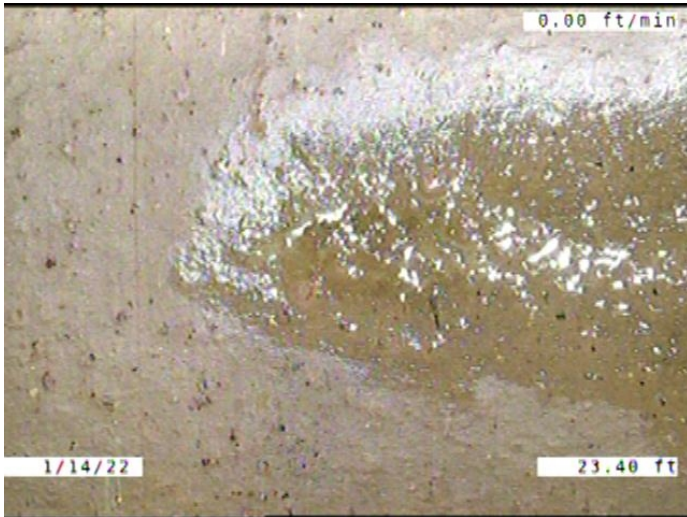

Code: **IWB**
Description: **Infiltration Weeper Barrel**

Distance (ft): **23.4**
Structural Grade: **0**
O&M Grade: **2**
Clock Start/From: **9**
Clock To:
1st Value:
2nd Value:
Value Percent:
Continuous Index:
Within 8" of Joint: **NO**
Remarks:

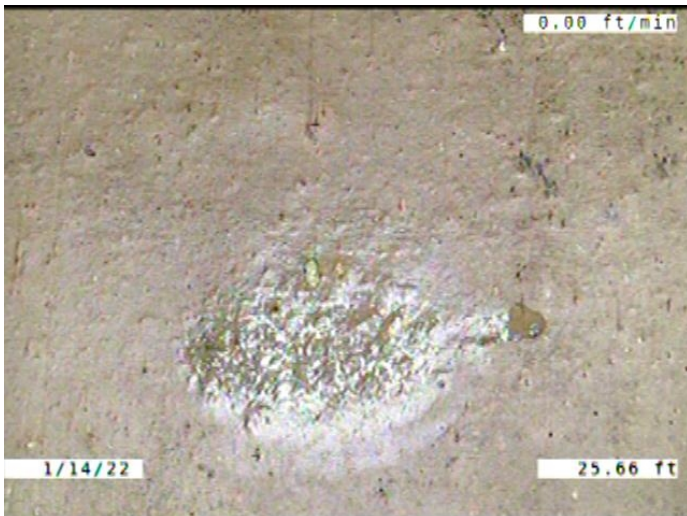

Code: **IWB**
Description: **Infiltration Weeper Barrel**

Distance (ft): **25.7**
Structural Grade: **0**
O&M Grade: **2**
Clock Start/From: **9**
Clock To:
1st Value:
2nd Value:
Value Percent:
Continuous Index:
Within 8" of Joint: **NO**
Remarks:

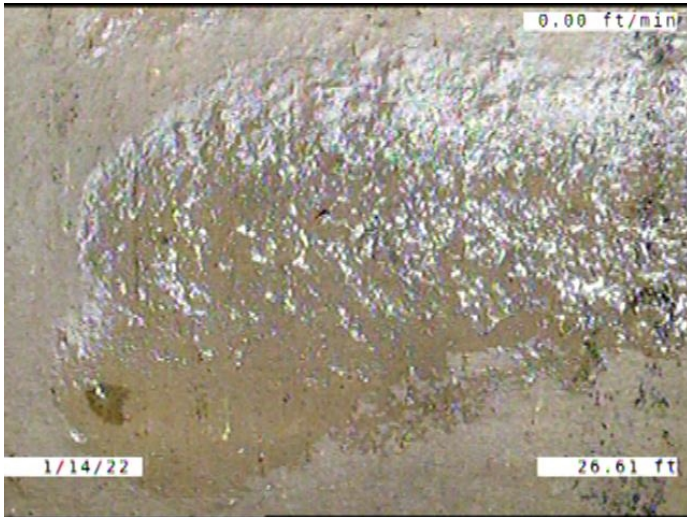

Code: **IWB**
 Description: **Infiltration Weeper Barrel**

Distance (ft): **26.6**
 Structural Grade: **0**
 O&M Grade: **2**
 Clock Start/From: **9**
 Clock To:
 1st Value:
 2nd Value:
 Value Percent:
 Continuous Index:
 Within 8" of Joint: **YES**
 Remarks:



Code: **MWLS**
 Description: **Miscellaneous Water Level Sag**

Distance (ft): **30.3**
 Structural Grade: **2**
 O&M Grade: **0**
 Clock Start/From:
 Clock To:
 1st Value:
 2nd Value:
 Value Percent: **10.000**
 Continuous Index: **S01**
 Within 8" of Joint: **NO**
 Remarks:

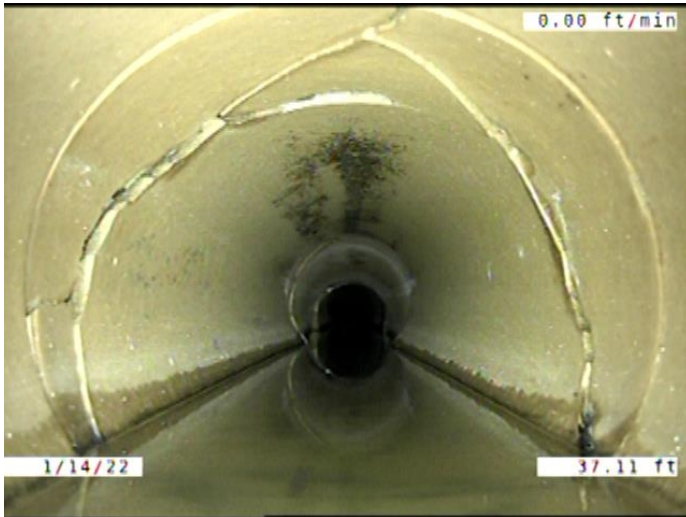

Code: **BSV**
 Description: **Broken Soil Visible**

Distance (ft): **37.1**
 Structural Grade: **5**
 O&M Grade: **0**
 Clock Start/From: **12**
 Clock To: **12**
 1st Value:
 2nd Value:
 Value Percent:
 Continuous Index:
 Within 8" of Joint: **YES**
 Remarks:

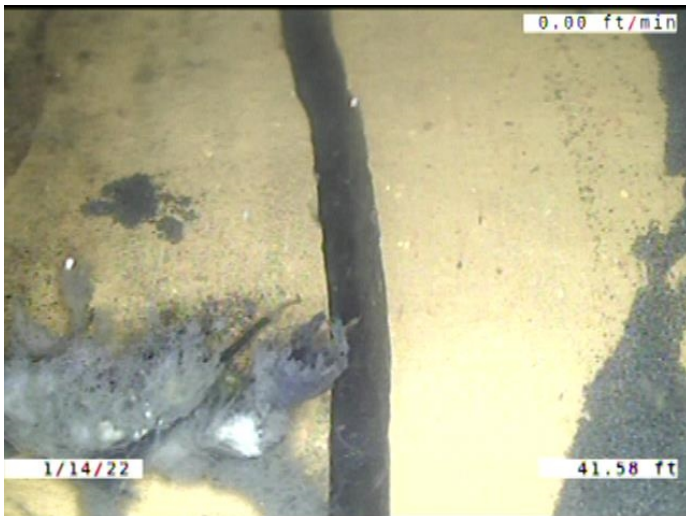

Code: **BSV**
 Description: **Broken Soil Visible**

Distance (ft): **41.6**
 Structural Grade: **5**
 O&M Grade: **0**
 Clock Start/From: **6**
 Clock To: **12**
 1st Value:
 2nd Value:
 Value Percent:
 Continuous Index:
 Within 8" of Joint: **YES**
 Remarks:

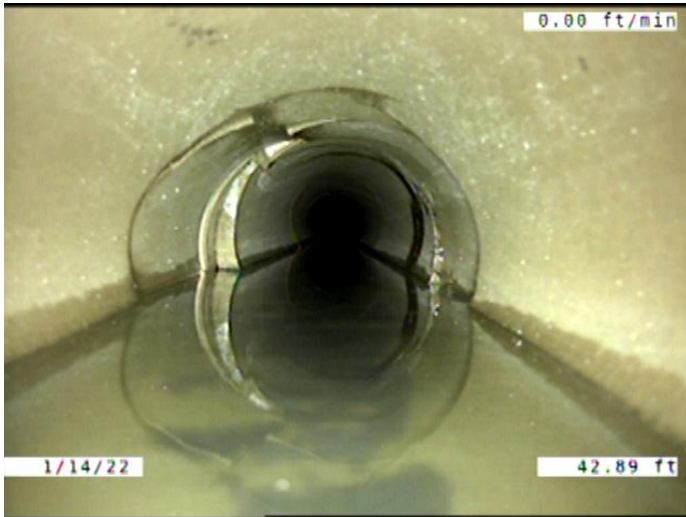

Code: **DSF**
 Description: **Deposits Settled Fine**

Distance (ft): **42.9**
 Structural Grade: **0**
 O&M Grade: **2**
 Clock Start/From: **5**
 Clock To: **7**
 1st Value:
 2nd Value:
 Value Percent: **5.000**
 Continuous Index: **S02**
 Within 8" of Joint: **YES**
 Remarks:

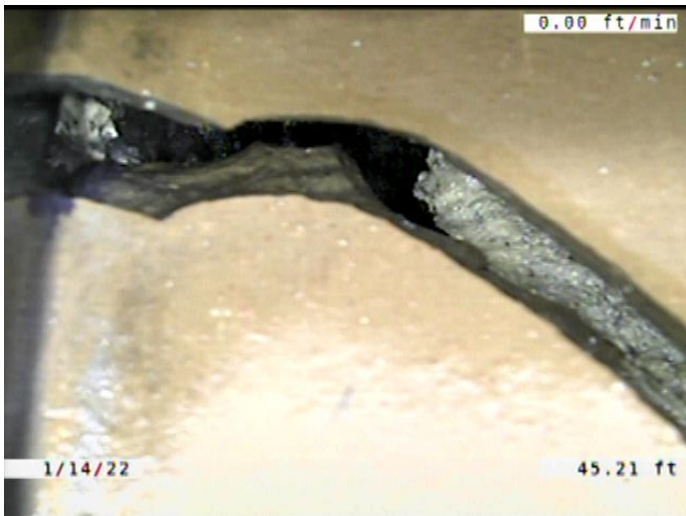

Code: **BSV**
 Description: **Broken Soil Visible**

Distance (ft): **45.2**
 Structural Grade: **5**
 O&M Grade: **0**
 Clock Start/From: **12**
 Clock To: **12**
 1st Value:
 2nd Value:
 Value Percent:
 Continuous Index: **S03**
 Within 8" of Joint: **YES**
 Remarks:

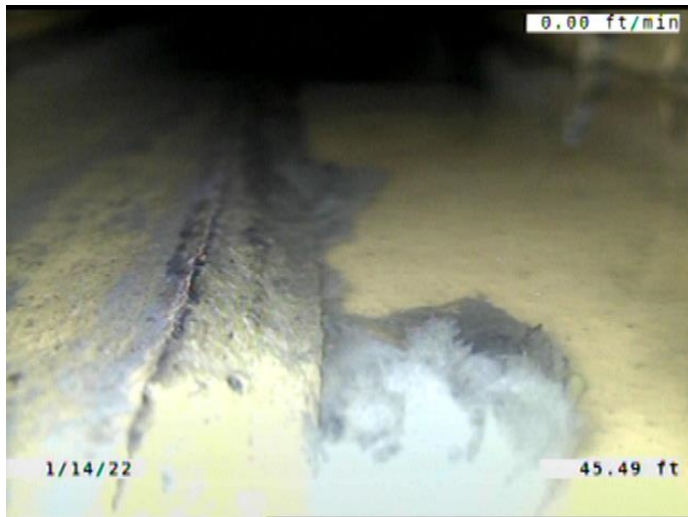

Code: **DR**
 Description: **Deformed Rigid**

Distance (ft): **45.5**
 Structural Grade: **5**
 O&M Grade: **0**
 Clock Start/From:
 Clock To:
 1st Value:
 2nd Value:
 Value Percent: **10.000**
 Continuous Index:
 Within 8" of Joint: **NO**
 Remarks:

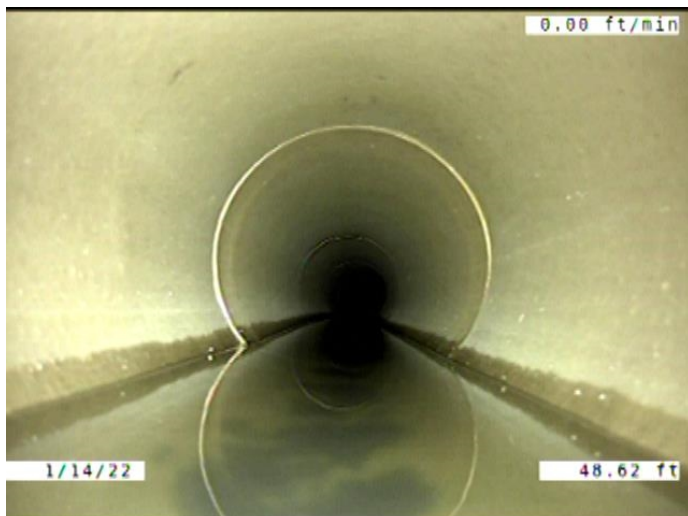

Code: **BSV**
 Description: **Broken Soil Visible**

Distance (ft): **48.6**
 Structural Grade: **5**
 O&M Grade: **0**
 Clock Start/From: **12**
 Clock To: **12**
 1st Value:
 2nd Value:
 Value Percent:
 Continuous Index: **F03**
 Within 8" of Joint: **YES**
 Remarks:

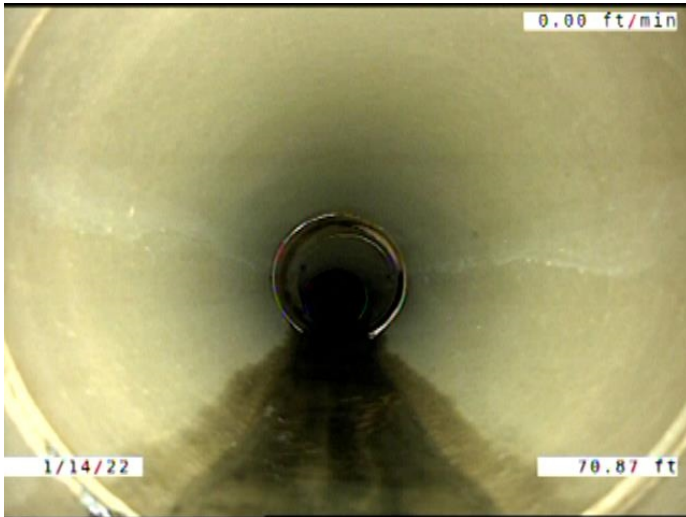

Code: **MWLS**
 Description: **Miscellaneous Water Level Sag**

Distance (ft): **70.9**
 Structural Grade: **2**
 O&M Grade: **0**
 Clock Start/From:
 Clock To:
 1st Value:
 2nd Value:
 Value Percent: **10.000**
 Continuous Index: **F01**
 Within 8" of Joint: **NO**
 Remarks:



Code: **TF**
 Description: **Tap Factory**

Distance (ft): **78.0**
 Structural Grade: **0**
 O&M Grade: **0**
 Clock Start/From: **1**
 Clock To:
 1st Value: **4.000**
 2nd Value:
 Value Percent:
 Continuous Index:
 Within 8" of Joint: **YES**
 Remarks: **CONSTANTLY RUNNING WATER.**

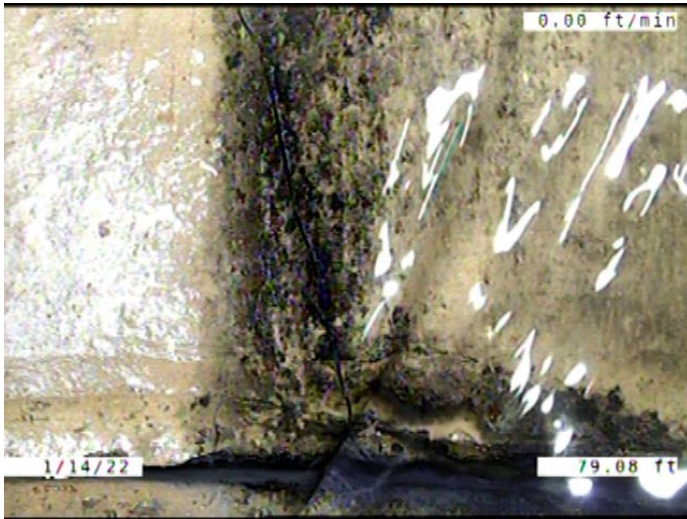

Code: **CM**
Description: **Crack Multiple**

Distance (ft): **79.1**
Structural Grade: **3**
O&M Grade: **0**
Clock Start/From: **7**
Clock To: **8**
1st Value:
2nd Value:
Value Percent:
Continuous Index:
Within 8" of Joint: **YES**
Remarks:



Code: **ISB**
Description: **Infiltration Stain Barrel**

Distance (ft): **79.5**
Structural Grade: **0**
O&M Grade: **1**
Clock Start/From: **7**
Clock To: **8**
1st Value:
2nd Value:
Value Percent:
Continuous Index:
Within 8" of Joint: **YES**
Remarks:



Code: **MWLS**
 Description: **Miscellaneous Water Level Sag**

Distance (ft): **81.0**
 Structural Grade: **2**
 O&M Grade: **0**
 Clock Start/From:
 Clock To:
 1st Value:
 2nd Value:
 Value Percent: **10.000**
 Continuous Index: **S04**
 Within 8" of Joint: **NO**
 Remarks:

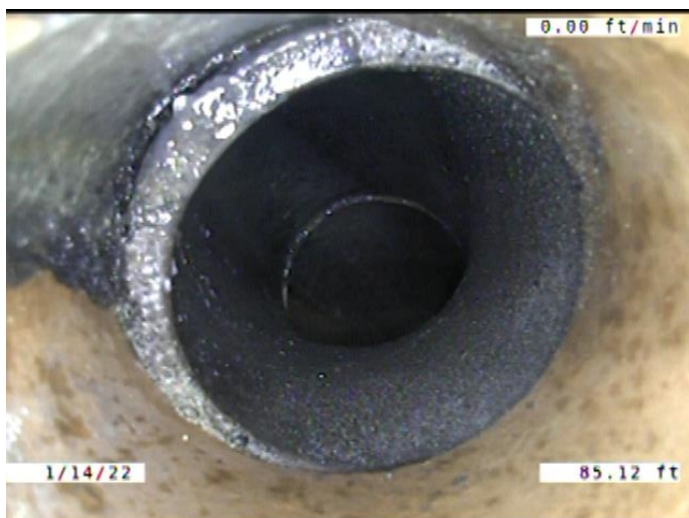

Code: **TF**
 Description: **Tap Factory**

Distance (ft): **85.1**
 Structural Grade: **0**
 O&M Grade: **0**
 Clock Start/From: **11**
 Clock To:
 1st Value: **4.000**
 2nd Value:
 Value Percent:
 Continuous Index:
 Within 8" of Joint: **YES**
 Remarks: **CONSTANTLY DRIPPING WATER.**

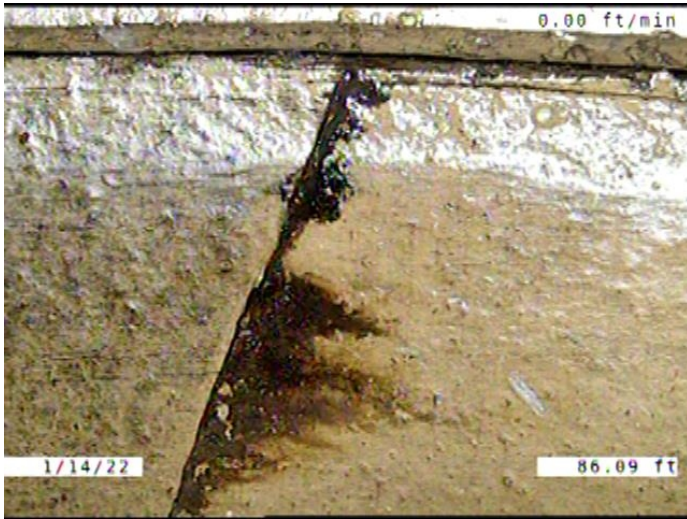

Code: **CS**
Description: **Crack Spiral**

Distance (ft): **86.1**
Structural Grade: **2**
O&M Grade: **0**
Clock Start/From: **1**
Clock To: **3**
1st Value:
2nd Value:
Value Percent:
Continuous Index:
Within 8" of Joint: **YES**
Remarks:

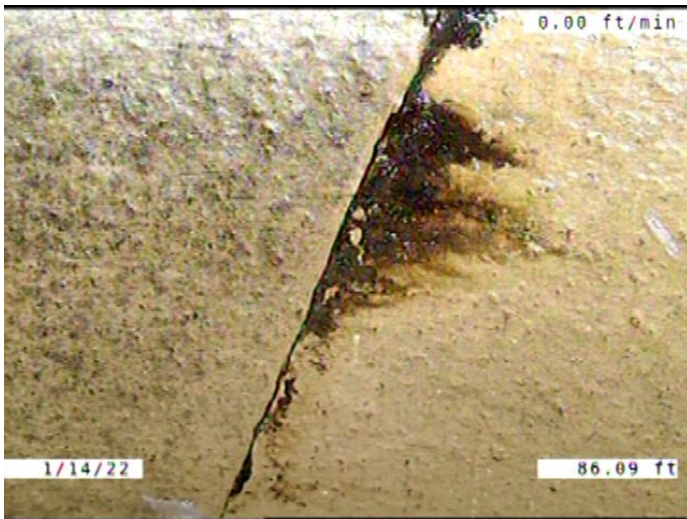

Code: **ISB**
Description: **Infiltration Stain Barrel**

Distance (ft): **86.1**
Structural Grade: **0**
O&M Grade: **1**
Clock Start/From: **1**
Clock To: **3**
1st Value:
2nd Value:
Value Percent:
Continuous Index:
Within 8" of Joint: **YES**
Remarks:

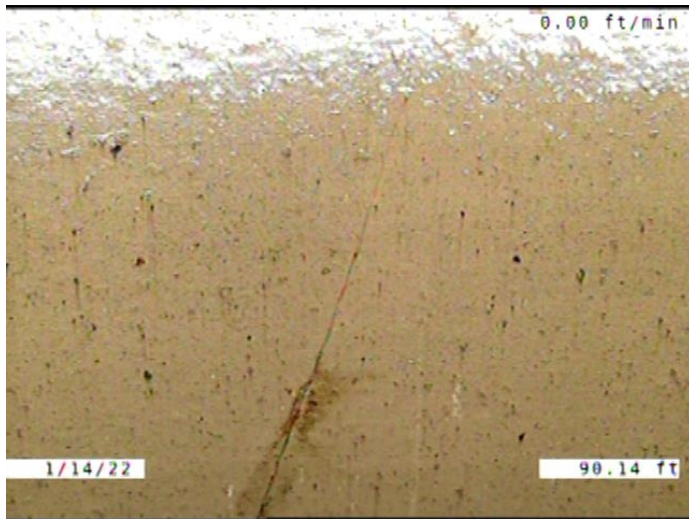

Code: **CS**
 Description: **Crack Spiral**

Distance (ft): **90.1**
 Structural Grade: **2**
 O&M Grade: **0**
 Clock Start/From: **12**
 Clock To: **1**
 1st Value:
 2nd Value:
 Value Percent:
 Continuous Index:
 Within 8" of Joint: **YES**
 Remarks:

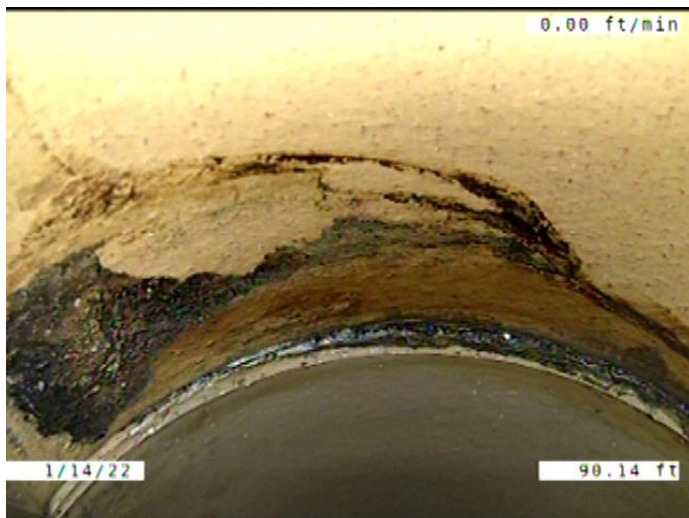

Code: **DAE**
 Description: **Deposits Attached Encrustation**

Distance (ft): **90.1**
 Structural Grade: **0**
 O&M Grade: **2**
 Clock Start/From: **8**
 Clock To: **1**
 1st Value:
 2nd Value:
 Value Percent: **5.000**
 Continuous Index:
 Within 8" of Joint: **YES**
 Remarks:

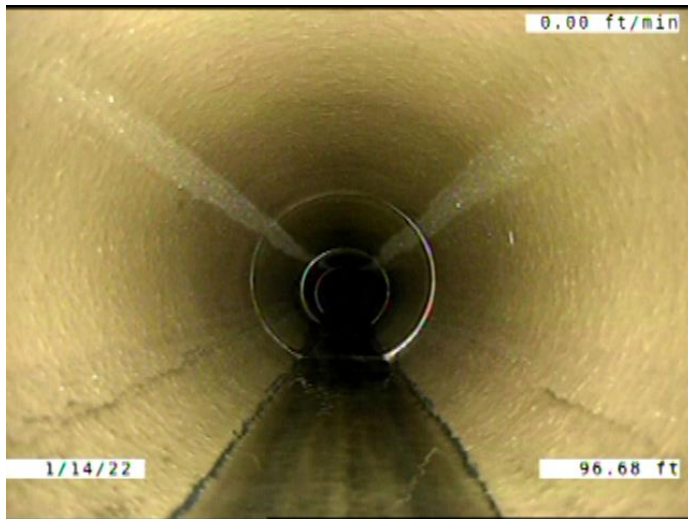

Code: **MWLS**
Description: **Miscellaneous Water Level Sag**

Distance (ft): **96.7**
Structural Grade: **2**
O&M Grade: **0**
Clock Start/From:
Clock To:
1st Value:
2nd Value:
Value Percent: **10.000**
Continuous Index: **F04**
Within 8" of Joint: **NO**
Remarks:

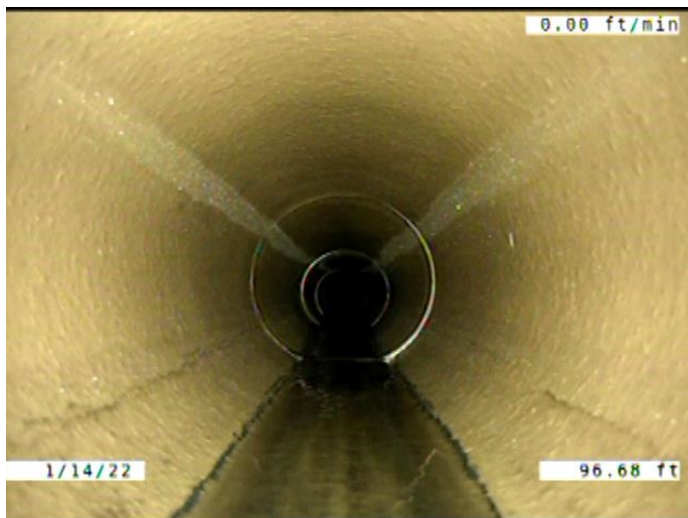

Code: **DSF**
Description: **Deposits Settled Fine**

Distance (ft): **96.7**
Structural Grade: **0**
O&M Grade: **2**
Clock Start/From: **5**
Clock To: **7**
1st Value:
2nd Value:
Value Percent: **5.000**
Continuous Index: **F02**
Within 8" of Joint: **YES**
Remarks:

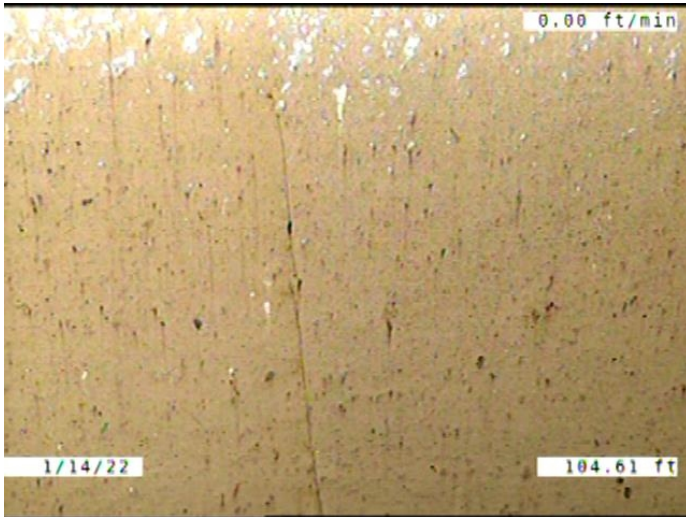

Code: **CS**
Description: **Crack Spiral**

Distance (ft): **104.6**
Structural Grade: **2**
O&M Grade: **0**
Clock Start/From: **9**
Clock To: **10**
1st Value:
2nd Value:
Value Percent:
Continuous Index:
Within 8" of Joint: **YES**
Remarks:

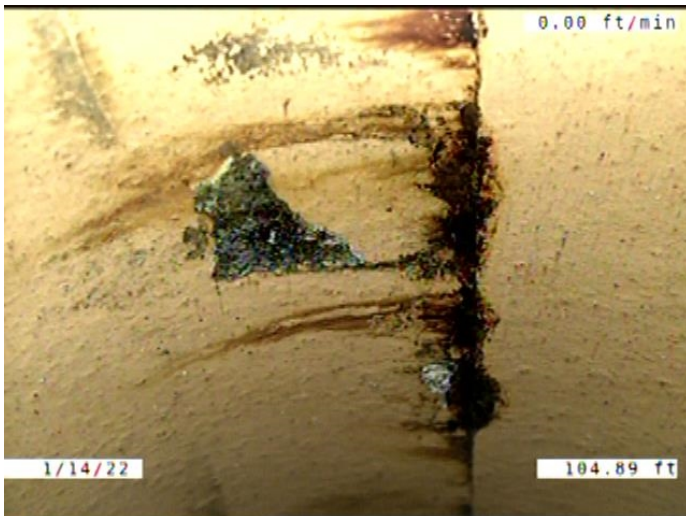

Code: **ISB**
Description: **Infiltration Stain Barrel**

Distance (ft): **104.9**
Structural Grade: **0**
O&M Grade: **1**
Clock Start/From: **8**
Clock To: **10**
1st Value:
2nd Value:
Value Percent:
Continuous Index:
Within 8" of Joint: **YES**
Remarks:

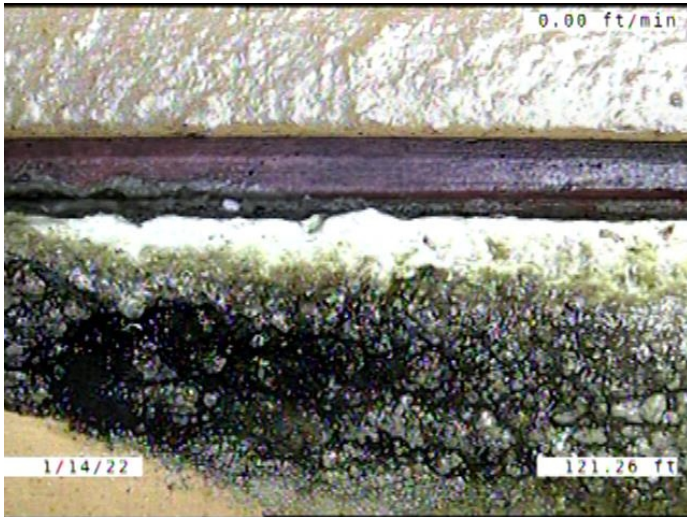

Code: **DAE**
 Description: **Deposits Attached Encrustation**

Distance (ft): **121.3**
 Structural Grade: **0**
 O&M Grade: **2**
 Clock Start/From: **1**
 Clock To: **3**
 1st Value:
 2nd Value:
 Value Percent: **5.000**
 Continuous Index:
 Within 8" of Joint: **YES**
 Remarks:

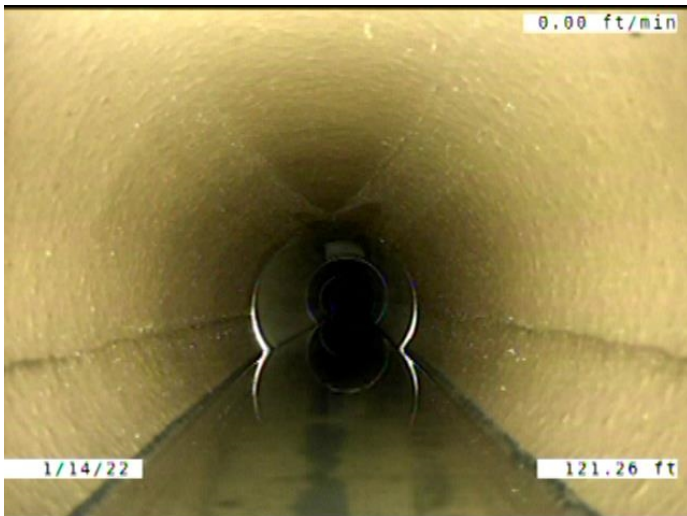

Code: **MWLS**
 Description: **Miscellaneous Water Level Sag**

Distance (ft): **121.3**
 Structural Grade: **2**
 O&M Grade: **0**
 Clock Start/From:
 Clock To:
 1st Value:
 2nd Value:
 Value Percent: **10.000**
 Continuous Index: **S05**
 Within 8" of Joint: **NO**
 Remarks:

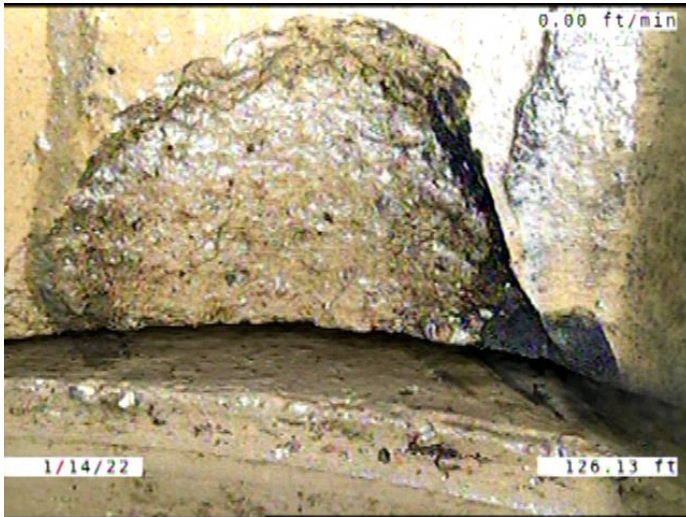

Code: **SZ**
 Description: **Surface Damage Other**

Distance (ft): **126.1**
 Structural Grade: **0**
 O&M Grade: **0**
 Clock Start/From: **2**
 Clock To: **4**
 1st Value:
 2nd Value:
 Value Percent:
 Continuous Index:
 Within 8" of Joint: **YES**
 Remarks: **A PIECE CHIPPED AWAY FROM THE JOINT**

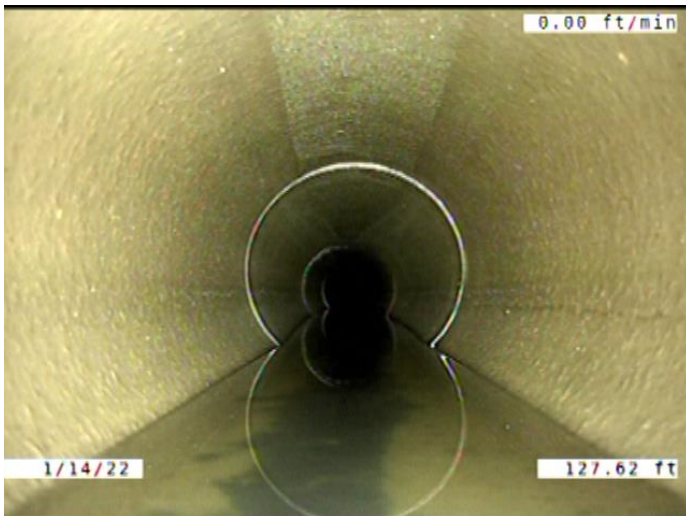

Code: **DSF**
 Description: **Deposits Settled Fine**

Distance (ft): **127.6**
 Structural Grade: **0**
 O&M Grade: **2**
 Clock Start/From: **5**
 Clock To: **7**
 1st Value:
 2nd Value:
 Value Percent: **5.000**
 Continuous Index: **S06**
 Within 8" of Joint: **YES**
 Remarks:

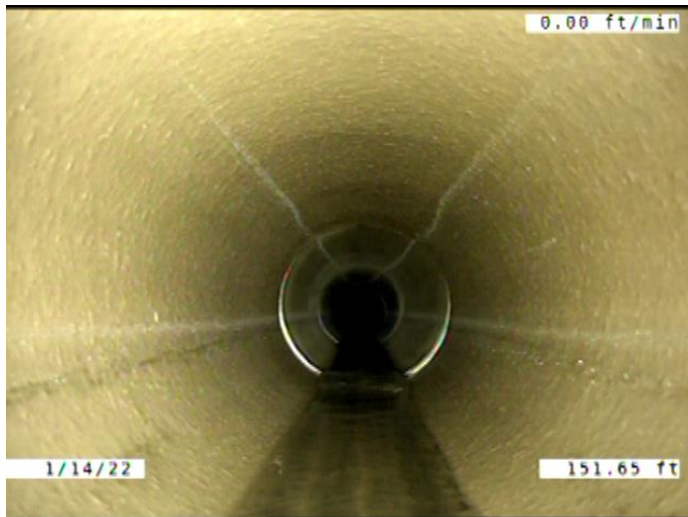

Code: **MWLS**
Description: **Miscellaneous Water Level Sag**

Distance (ft): **151.6**
Structural Grade: **2**
O&M Grade: **0**
Clock Start/From:
Clock To:
1st Value:
2nd Value:
Value Percent: **10.000**
Continuous Index: **F05**
Within 8" of Joint: **NO**
Remarks:

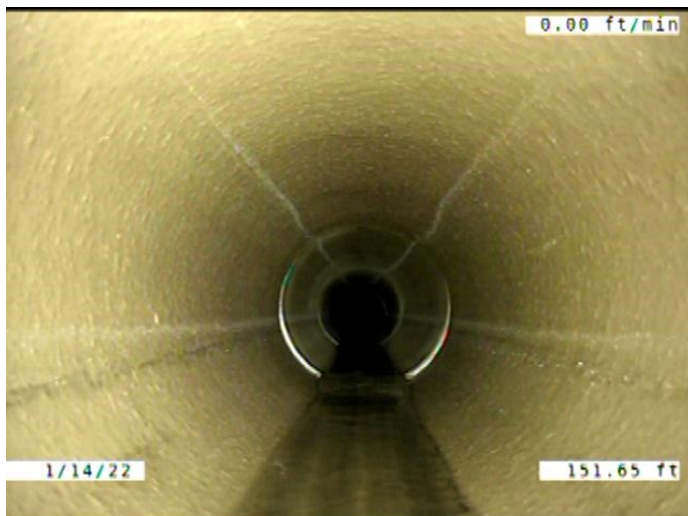

Code: **DSF**
Description: **Deposits Settled Fine**

Distance (ft): **151.6**
Structural Grade: **0**
O&M Grade: **2**
Clock Start/From: **5**
Clock To: **7**
1st Value:
2nd Value:
Value Percent: **5.000**
Continuous Index: **F06**
Within 8" of Joint: **YES**
Remarks:

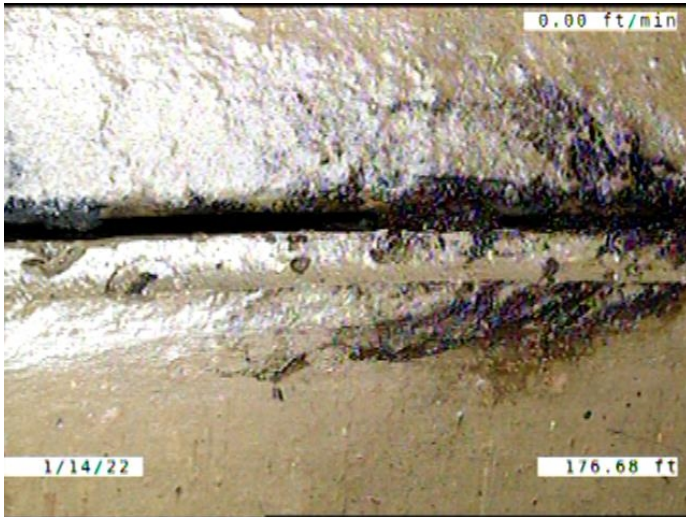

Code: **ISJ**
 Description: **Infiltration Stain Joint**

Distance (ft): **176.7**
 Structural Grade: **0**
 O&M Grade: **1**
 Clock Start/From: **8**
 Clock To: **9**
 1st Value:
 2nd Value:
 Value Percent:
 Continuous Index:
 Within 8" of Joint: **YES**
 Remarks:

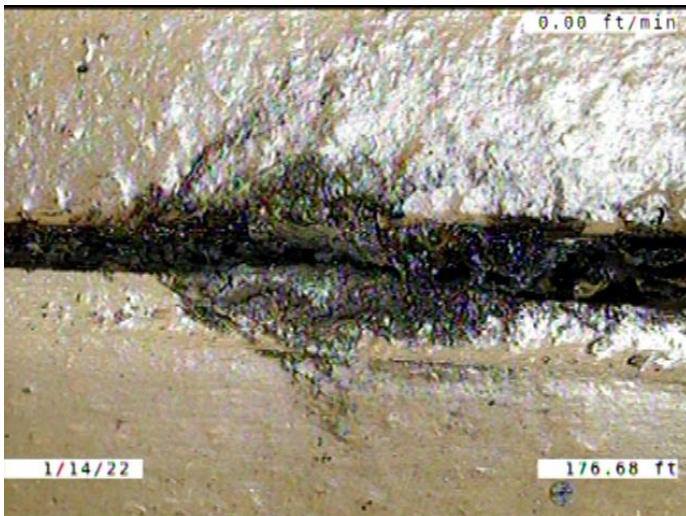

Code: **DAE**
 Description: **Deposits Attached Encrustation**

Distance (ft): **176.7**
 Structural Grade: **0**
 O&M Grade: **2**
 Clock Start/From: **2**
 Clock To: **4**
 1st Value:
 2nd Value:
 Value Percent: **5.000**
 Continuous Index:
 Within 8" of Joint: **YES**
 Remarks:

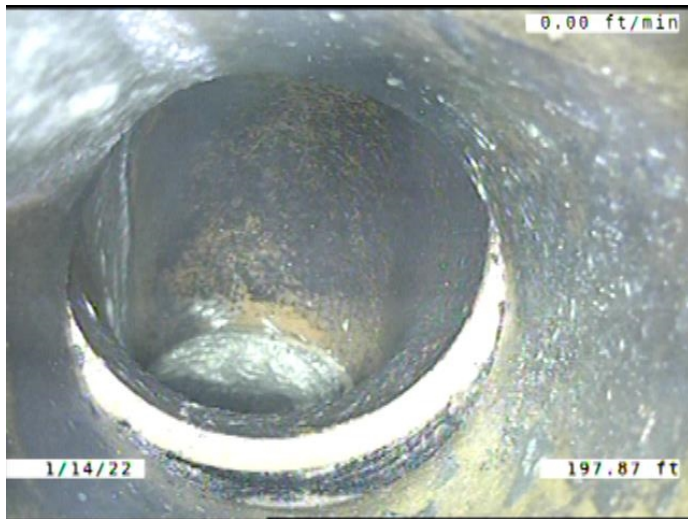

Code:	TF
Description:	Tap Factory
Distance (ft):	197.9
Structural Grade:	0
O&M Grade:	0
Clock Start/From:	11
Clock To:	
1st Value:	4.000
2nd Value:	
Value Percent:	
Continuous Index:	
Within 8" of Joint:	YES
Remarks:	LARGE OFFSET ON THE FIRST JOINT BACK

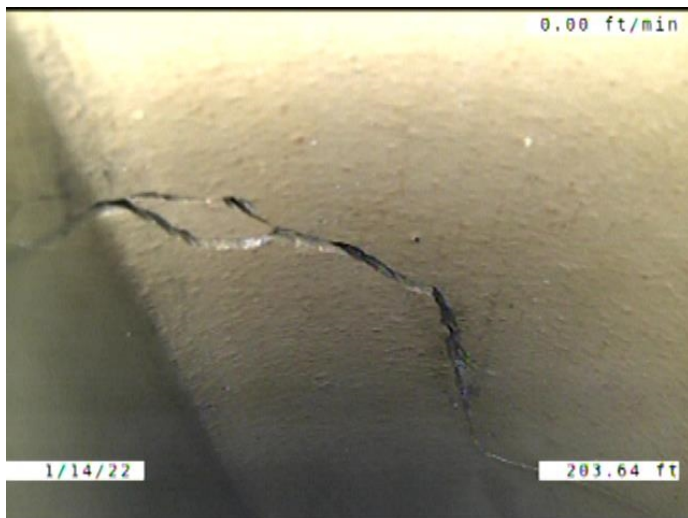

Code:	B
Description:	Broken
Distance (ft):	203.6
Structural Grade:	4
O&M Grade:	0
Clock Start/From:	12
Clock To:	12
1st Value:	
2nd Value:	
Value Percent:	
Continuous Index:	
Within 8" of Joint:	YES
Remarks:	

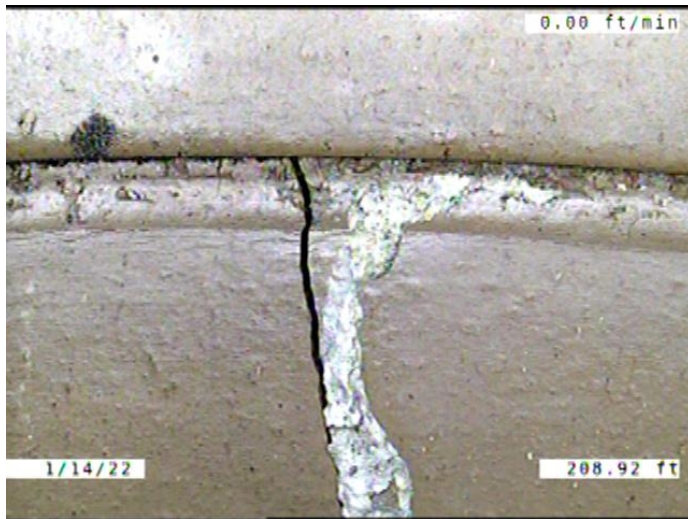

Code: **FS**
 Description: **Fracture Spiral**

Distance (ft): **208.9**
 Structural Grade: **3**
 O&M Grade: **0**
 Clock Start/From: **12**
 Clock To: **3**
 1st Value:
 2nd Value:
 Value Percent:
 Continuous Index:
 Within 8" of Joint: **YES**
 Remarks:

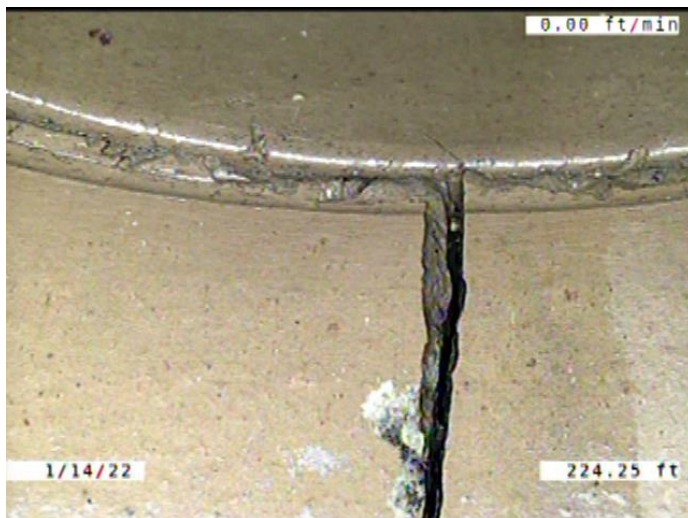

Code: **B**
 Description: **Broken**

Distance (ft): **224.0**
 Structural Grade: **4**
 O&M Grade: **0**
 Clock Start/From: **12**
 Clock To: **12**
 1st Value:
 2nd Value:
 Value Percent:
 Continuous Index:
 Within 8" of Joint: **YES**
 Remarks:

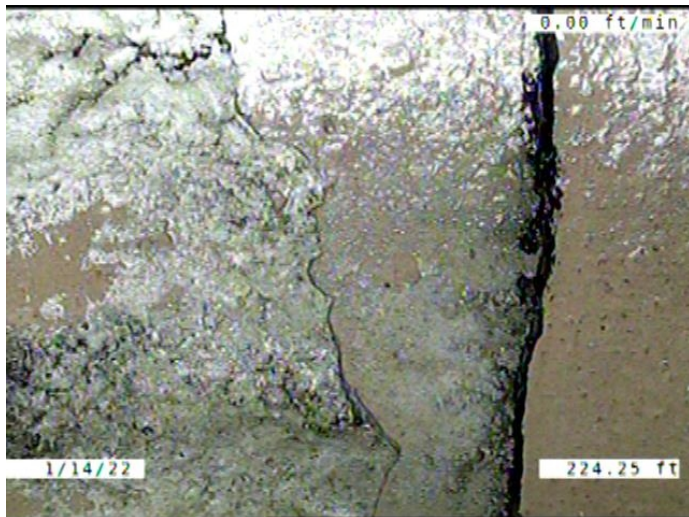

Code: **DAE**
 Description: **Deposits Attached Encrustation**

Distance (ft): **224.2**
 Structural Grade: **0**
 O&M Grade: **2**
 Clock Start/From: **9**
 Clock To: **12**
 1st Value:
 2nd Value:
 Value Percent: **5.000**
 Continuous Index:
 Within 8" of Joint: **YES**
 Remarks:



Code: **MWL**
 Description: **Miscellaneous Water Level**

Distance (ft): **241.5**
 Structural Grade: **0**
 O&M Grade: **0**
 Clock Start/From:
 Clock To:
 1st Value:
 2nd Value:
 Value Percent: **25.000**
 Continuous Index:
 Within 8" of Joint: **NO**
 Remarks:

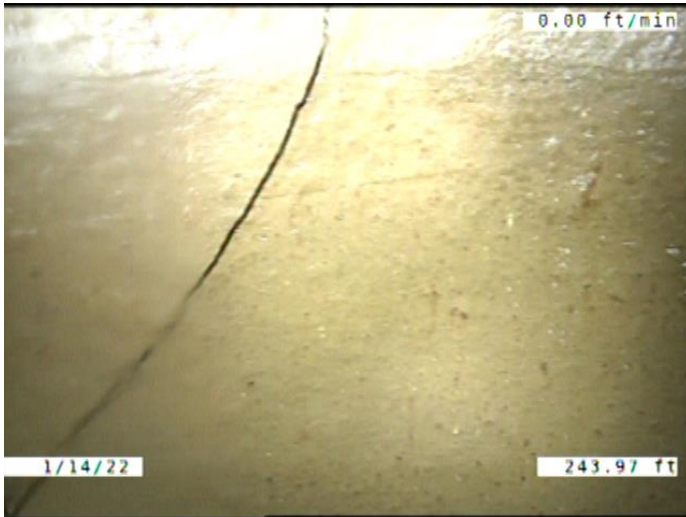

Code: **FS**
 Description: **Fracture Spiral**

Distance (ft): **244.0**
 Structural Grade: **3**
 O&M Grade: **0**
 Clock Start/From: **9**
 Clock To: **10**
 1st Value:
 2nd Value:
 Value Percent:
 Continuous Index:
 Within 8" of Joint: **YES**
 Remarks:

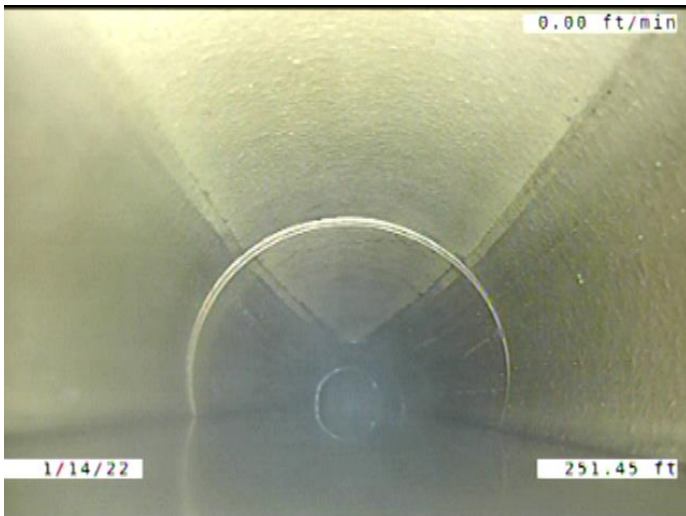

Code: **MWL**
 Description: **Miscellaneous Water Level**

Distance (ft): **251.4**
 Structural Grade: **0**
 O&M Grade: **0**
 Clock Start/From:
 Clock To:
 1st Value:
 2nd Value:
 Value Percent: **15.000**
 Continuous Index:
 Within 8" of Joint: **NO**
 Remarks:

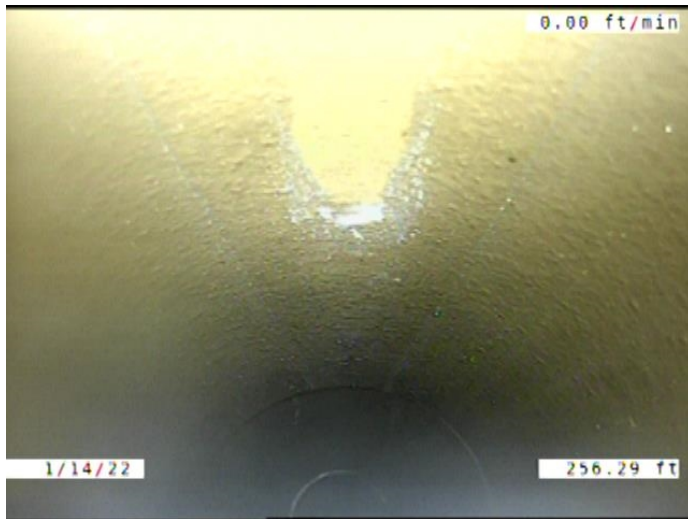

Code: **MWL**
 Description: **Miscellaneous Water Level**

Distance (ft): **256.3**
 Structural Grade: **0**
 O&M Grade: **0**
 Clock Start/From:
 Clock To:
 1st Value:
 2nd Value:
 Value Percent: **25.000**
 Continuous Index:
 Within 8" of Joint: **NO**
 Remarks:

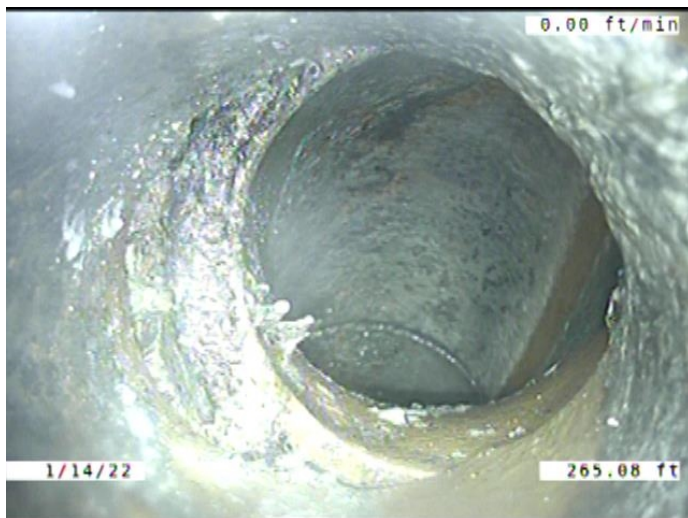

Code: **TFD**
 Description: **Tap Factory Defective**

Distance (ft): **265.1**
 Structural Grade: **0**
 O&M Grade: **3**
 Clock Start/From: **2**
 Clock To:
 1st Value: **4.000**
 2nd Value:
 Value Percent:
 Continuous Index:
 Within 8" of Joint: **YES**
 Remarks: **CONSTANTLY RUNNING WATER.
 MAIN TO SERVICE CONNECTION BR**



Code: **MWL**
 Description: **Miscellaneous Water Level**

Distance (ft): **270.1**
 Structural Grade: **0**
 O&M Grade: **0**
 Clock Start/From:
 Clock To:
 1st Value:
 2nd Value:
 Value Percent: **15.000**
 Continuous Index:
 Within 8" of Joint: **NO**
 Remarks:



Code: **TF**
 Description: **Tap Factory**

Distance (ft): **272.1**
 Structural Grade: **0**
 O&M Grade: **0**
 Clock Start/From: **11**
 Clock To:
 1st Value: **4.000**
 2nd Value:
 Value Percent:
 Continuous Index:
 Within 8" of Joint: **YES**
 Remarks:

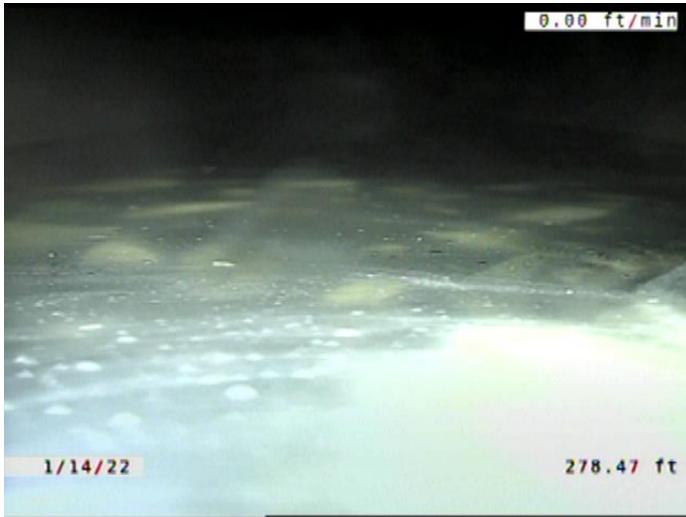

Code: **DSC**
 Description: **Deposits Settled Hard/Compacted**

Distance (ft): **278.5**
 Structural Grade: **0**
 O&M Grade: **2**
 Clock Start/From: **5**
 Clock To: **7**
 1st Value:
 2nd Value:
 Value Percent: **10.000**
 Continuous Index:
 Within 8" of Joint: **NO**
 Remarks:

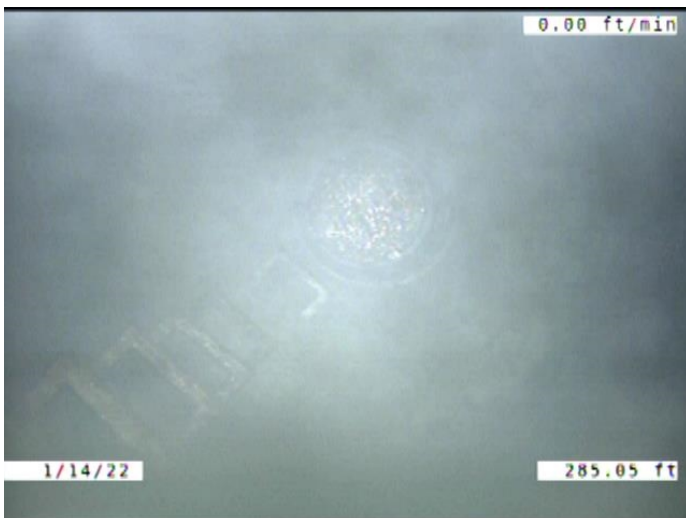

Code: **AMH**
 Description: **Manhole**

Distance (ft): **285.0**
 Structural Grade: **0**
 O&M Grade: **0**
 Clock Start/From:
 Clock To:
 1st Value:
 2nd Value:
 Value Percent:
 Continuous Index:
 Within 8" of Joint: **NO**
 Remarks: **M-505-087**