

133.3	DAE	Deposits Attached Encrustation	1278	M 2
145.5	DAE	Deposits Attached Encrustation	1338	M 2
157.5	JSM	Joint Separated Medium	1406	S 3
179.2	DAE	Deposits Attached Encrustation	1499	M 2
187.6	MWLS	Miscellaneous Water Level Sag	1549	S 2
190.0	B	Broken	1579	S 4
190.4	TBI	Tap Break-in Intruding	1592	M 2
193.6	TBI	Tap Break-in Intruding	1660	M 2
196.8	SRP	Surface Damage Reinforcement Projecting	1727	S 5
197.0	TBD	Tap Break-in/Hammer Defective	1741	M 3
217.9	MWL	Miscellaneous Water Level	1829	NA
217.9	LL	Line Left	1837	M 1
222.4	JAM	Joint Angular Medium	1890	S 3
242.4	DAE	Deposits Attached Encrustation	1984	M 2
243.8	DAE	Deposits Attached Encrustation	2026	M 2
255.6	SRP	Surface Damage Reinforcement Projecting	2109	S 5
291.7	B	Broken	2328	S 4
292.4	TBI	Tap Break-in Intruding	2353	M 2
294.6	B	Broken	2403	S 4
294.9	TBI	Tap Break-in Intruding	2422	M 2
302.8	BVV	Broken Void Visible	2545	S 5
303.1	TBD	Tap Break-in/Hammer Defective	2561	M 3
309.8	SSS	Surface Damage Surface Spalling	2619	S 2
309.9	SRP	Surface Damage Reinforcement Projecting	2632	S 5
309.9	TBD	Tap Break-in/Hammer Defective	2649	M 3
323.8	RMJ(F01)	Roots Medium Joint	2730	M 3
324.5	AMH	Manhole	2797	NA

M-505-095

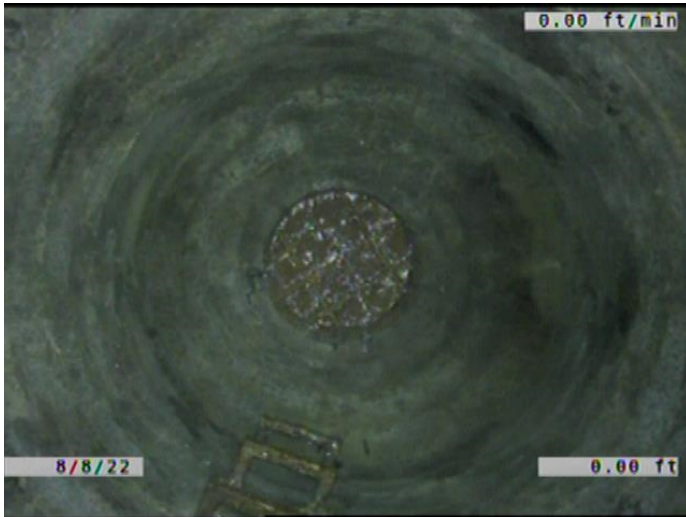

Code: **AMH**
 Description: **Manhole**

Distance (ft): **.0**
 Structural Grade: **0**
 O&M Grade: **0**
 Clock Start/From:
 Clock To:
 1st Value:
 2nd Value:
 Value Percent:
 Continuous Index:
 Within 8" of Joint: **NO**
 Remarks: **M-505-094**



Code: **MWL**
 Description: **Miscellaneous Water Level**

Distance (ft): **.0**
 Structural Grade: **0**
 O&M Grade: **0**
 Clock Start/From:
 Clock To:
 1st Value:
 2nd Value:
 Value Percent: **15.000**
 Continuous Index:
 Within 8" of Joint: **NO**
 Remarks:



Code: **RMJ**
 Description: **Roots Medium Joint**

Distance (ft): **3.8**
 Structural Grade: **0**
 O&M Grade: **3**
 Clock Start/From: **8**
 Clock To: **4**
 1st Value:
 2nd Value:
 Value Percent: **5.000**
 Continuous Index: **S01**
 Within 8" of Joint: **YES**
 Remarks:

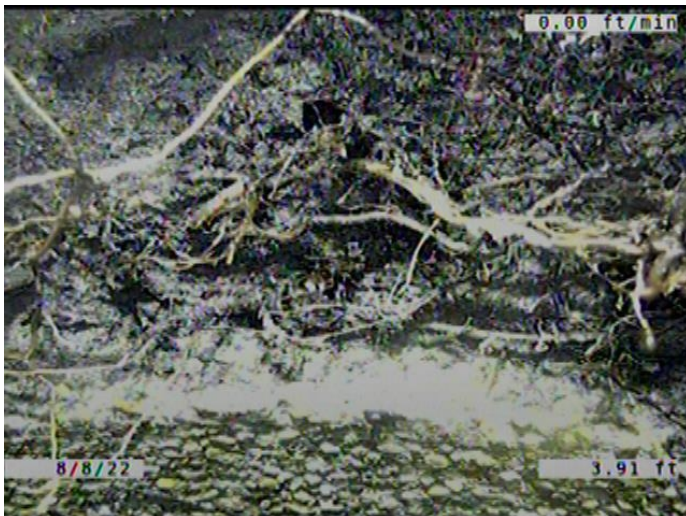

Code: **JOLD**
 Description: **Joint Offset Large Defective**

Distance (ft): **3.9**
 Structural Grade: **4**
 O&M Grade: **0**
 Clock Start/From:
 Clock To:
 1st Value:
 2nd Value:
 Value Percent:
 Continuous Index:
 Within 8" of Joint: **NO**
 Remarks:

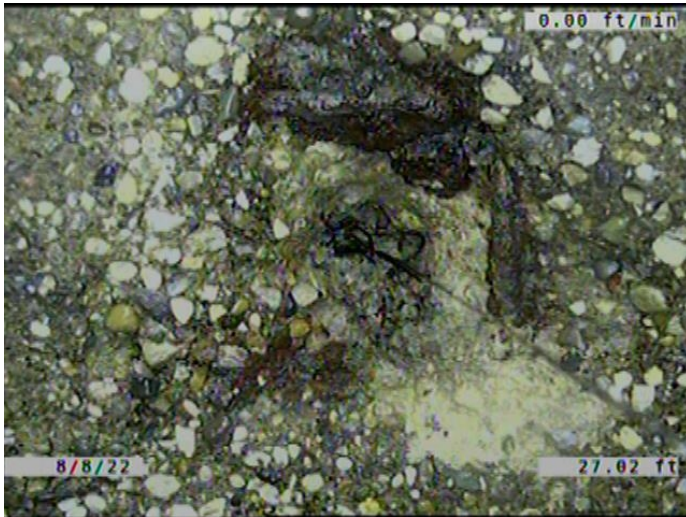

Code: **SRP**
 Description: **Surface Damage Reinforcement Projecting**

Distance (ft): **27.0**
 Structural Grade: **5**
 O&M Grade: **0**
 Clock Start/From: **12**
 Clock To: **1**
 1st Value:
 2nd Value:
 Value Percent:
 Continuous Index:
 Within 8" of Joint: **YES**
 Remarks:

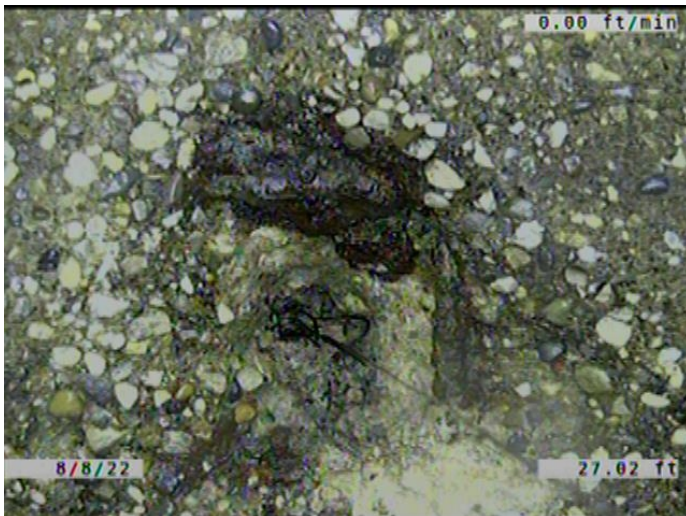

Code: **SRV**
 Description: **Surface Damage Reinforcement Visible**

Distance (ft): **27.0**
 Structural Grade: **4**
 O&M Grade: **0**
 Clock Start/From: **12**
 Clock To: **1**
 1st Value:
 2nd Value:
 Value Percent:
 Continuous Index:
 Within 8" of Joint: **YES**
 Remarks:



Code: **BSV**
Description: **Broken Soil Visible**

Distance (ft): **27.4**
Structural Grade: **5**
O&M Grade: **0**
Clock Start/From: **2**
Clock To: **4**
1st Value:
2nd Value:
Value Percent:
Continuous Index:
Within 8" of Joint: **YES**
Remarks:

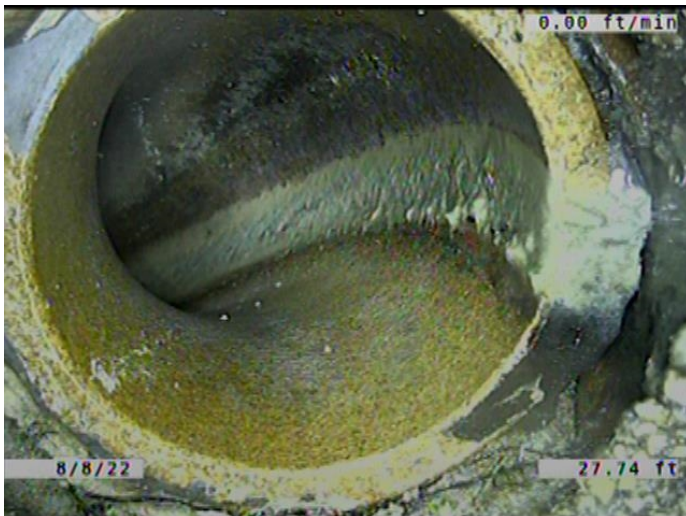

Code: **TBD**
Description: **Tap Break-in/Hammer Defective**

Distance (ft): **27.7**
Structural Grade: **0**
O&M Grade: **3**
Clock Start/From: **3**
Clock To:
1st Value: **6.000**
2nd Value:
Value Percent:
Continuous Index:
Within 8" of Joint: **YES**
Remarks: **CONSTANTLY RUNNING WATER.**



Code:	TBI
Description:	Tap Break-in Intruding
Distance (ft):	36.6
Structural Grade:	0
O&M Grade:	2
Clock Start/From:	9
Clock To:	
1st Value:	6.000
2nd Value:	2.000
Value Percent:	
Continuous Index:	
Within 8" of Joint:	YES
Remarks:	COULD BE CAPPED. CANT TELL FOR SURE. 95% PLUGGED WITH ROOTS.

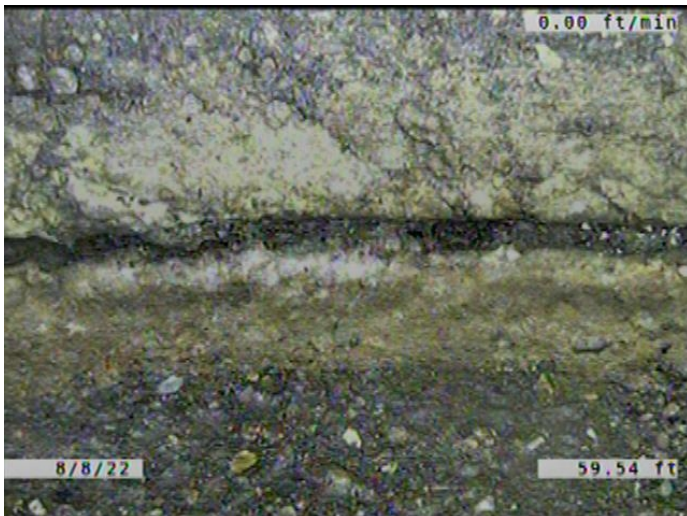

Code:	DAE
Description:	Deposits Attached Encrustation
Distance (ft):	59.5
Structural Grade:	0
O&M Grade:	2
Clock Start/From:	9
Clock To:	3
1st Value:	
2nd Value:	
Value Percent:	5.000
Continuous Index:	
Within 8" of Joint:	YES
Remarks:	

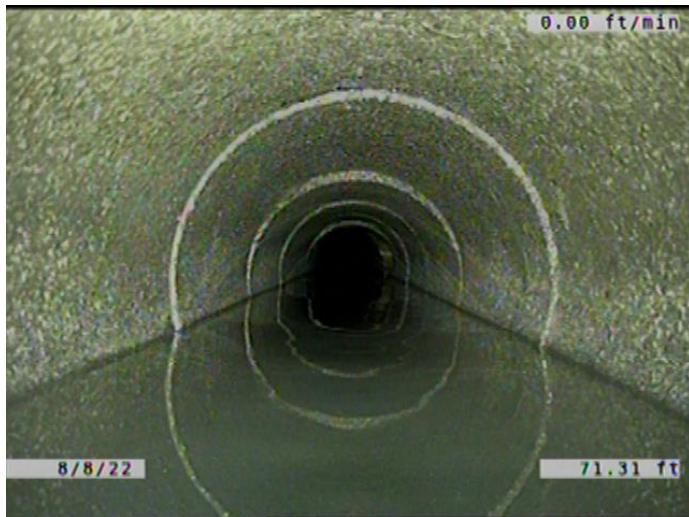

Code: **MWL**
 Description: **Miscellaneous Water Level**

Distance (ft): **71.3**
 Structural Grade: **0**
 O&M Grade: **0**
 Clock Start/From:
 Clock To:
 1st Value:
 2nd Value:
 Value Percent: **30.000**
 Continuous Index:
 Within 8" of Joint: **NO**
 Remarks:

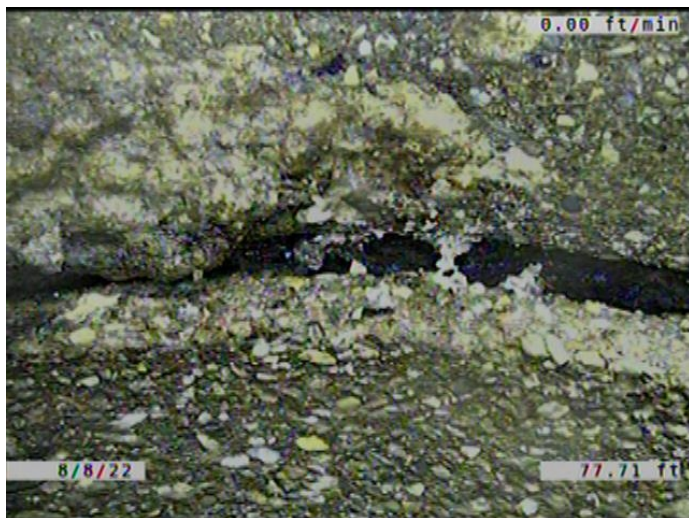

Code: **DAE**
 Description: **Deposits Attached Encrustation**

Distance (ft): **77.7**
 Structural Grade: **0**
 O&M Grade: **2**
 Clock Start/From: **9**
 Clock To: **3**
 1st Value:
 2nd Value:
 Value Percent: **5.000**
 Continuous Index:
 Within 8" of Joint: **YES**
 Remarks:



Code: **JOMD**
 Description: **Joint Offset Medium Defective**

Distance (ft): **87.3**
 Structural Grade: **3**
 O&M Grade: **0**
 Clock Start/From:
 Clock To:
 1st Value:
 2nd Value:
 Value Percent:
 Continuous Index:
 Within 8" of Joint: **NO**
 Remarks:

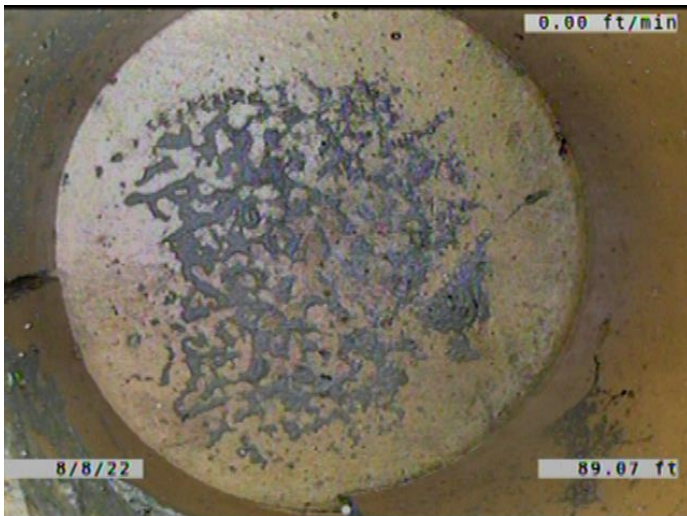

Code: **TBI**
 Description: **Tap Break-in Intruding**

Distance (ft): **89.1**
 Structural Grade: **0**
 O&M Grade: **2**
 Clock Start/From: **3**
 Clock To:
 1st Value: **6.000**
 2nd Value: **2.000**
 Value Percent:
 Continuous Index:
 Within 8" of Joint: **YES**
 Remarks: **TAP BROKEN. CAPPED.**

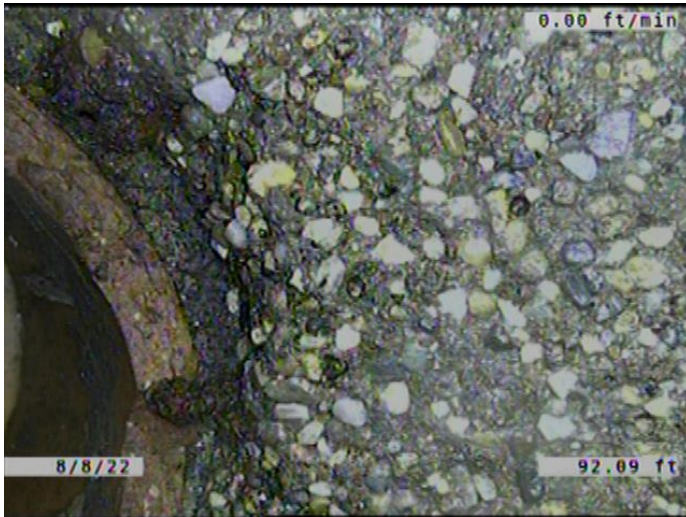

Code: **B**
 Description: **Broken**

Distance (ft): **92.1**
 Structural Grade: **4**
 O&M Grade: **0**
 Clock Start/From: **8**
 Clock To: **10**
 1st Value:
 2nd Value:
 Value Percent:
 Continuous Index:
 Within 8" of Joint: **YES**
 Remarks:

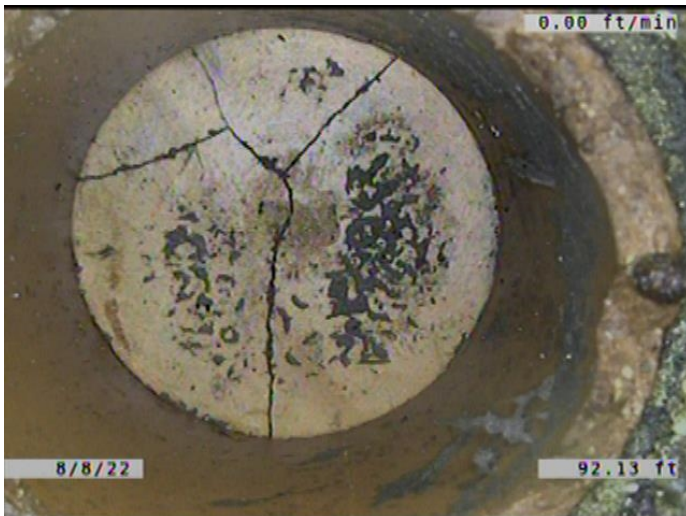

Code: **TBI**
 Description: **Tap Break-in Intruding**

Distance (ft): **92.1**
 Structural Grade: **0**
 O&M Grade: **2**
 Clock Start/From: **9**
 Clock To:
 1st Value: **6.000**
 2nd Value: **1.000**
 Value Percent:
 Continuous Index:
 Within 8" of Joint: **YES**
 Remarks: **CAPPED. CAP BROKEN.**

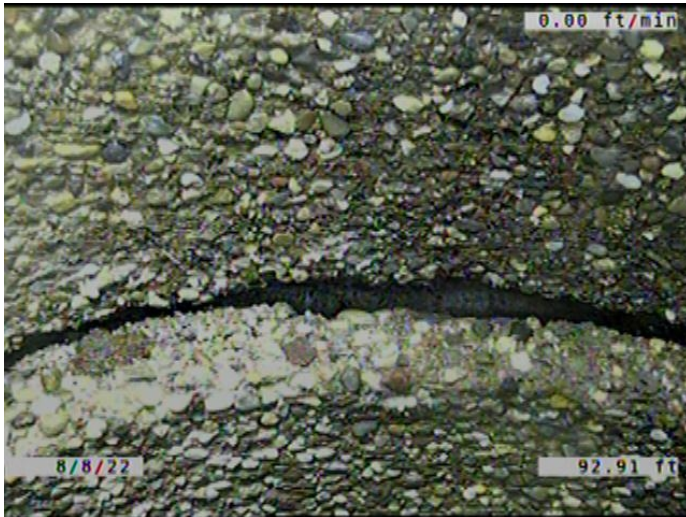

Code: **JOMD**
 Description: **Joint Offset Medium Defective**

Distance (ft): **92.9**
 Structural Grade: **3**
 O&M Grade: **0**
 Clock Start/From:
 Clock To:
 1st Value:
 2nd Value:
 Value Percent:
 Continuous Index:
 Within 8" of Joint: **NO**
 Remarks:



Code: **MWL**
 Description: **Miscellaneous Water Level**

Distance (ft): **99.4**
 Structural Grade: **0**
 O&M Grade: **0**
 Clock Start/From:
 Clock To:
 1st Value:
 2nd Value:
 Value Percent: **5.000**
 Continuous Index:
 Within 8" of Joint: **NO**
 Remarks:

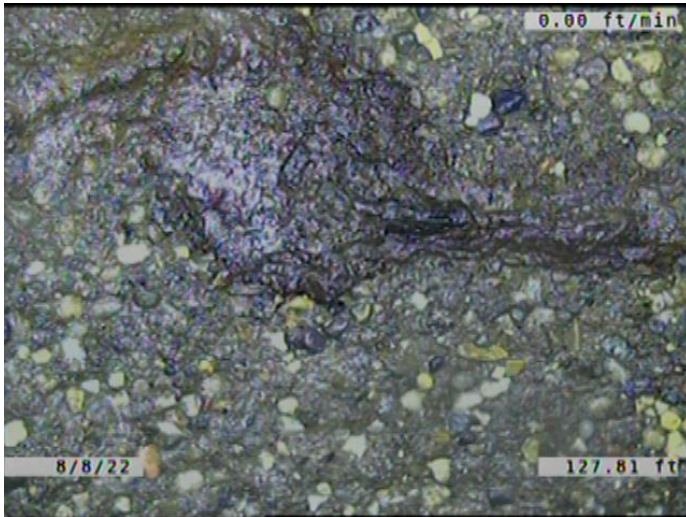

Code: **DAE**
Description: **Deposits Attached Encrustation**

Distance (ft): **127.8**
Structural Grade: **0**
O&M Grade: **2**
Clock Start/From: **10**
Clock To: **11**
1st Value:
2nd Value:
Value Percent: **5.000**
Continuous Index:
Within 8" of Joint: **YES**
Remarks:

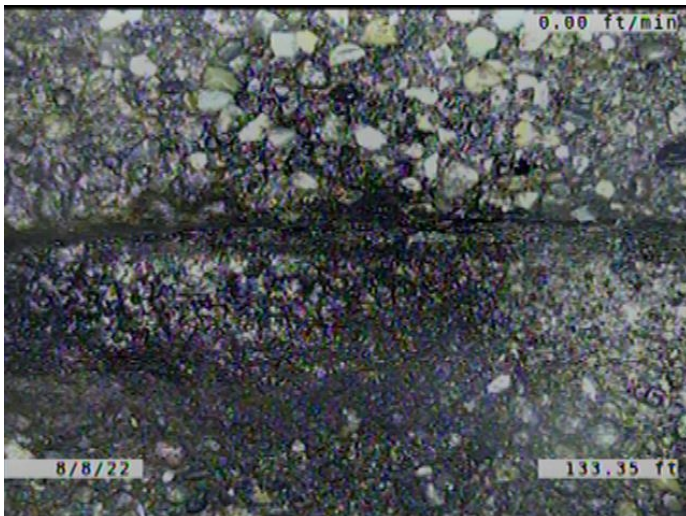

Code: **DAE**
Description: **Deposits Attached Encrustation**

Distance (ft): **133.3**
Structural Grade: **0**
O&M Grade: **2**
Clock Start/From: **7**
Clock To: **9**
1st Value:
2nd Value:
Value Percent: **5.000**
Continuous Index:
Within 8" of Joint: **YES**
Remarks:



Code: **DAE**
 Description: **Deposits Attached Encrustation**

Distance (ft): **145.5**
 Structural Grade: **0**
 O&M Grade: **2**
 Clock Start/From: **1**
 Clock To: **2**
 1st Value:
 2nd Value:
 Value Percent: **5.000**
 Continuous Index:
 Within 8" of Joint: **YES**
 Remarks:

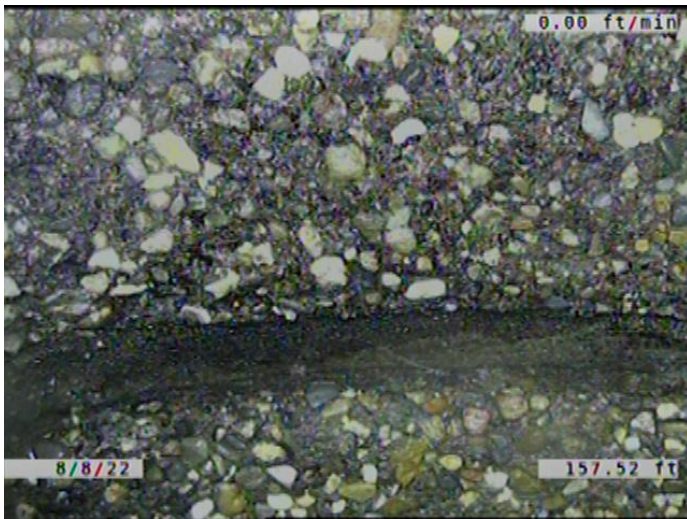

Code: **JSM**
 Description: **Joint Separated Medium**

Distance (ft): **157.5**
 Structural Grade: **3**
 O&M Grade: **0**
 Clock Start/From:
 Clock To:
 1st Value:
 2nd Value:
 Value Percent:
 Continuous Index:
 Within 8" of Joint: **NO**
 Remarks:

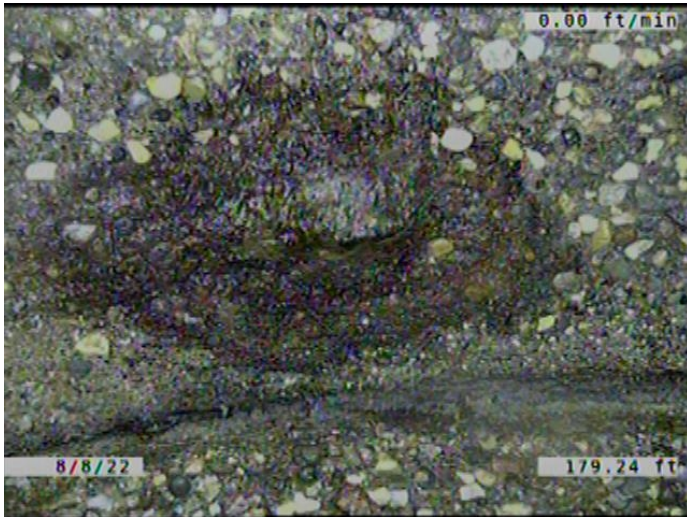

Code: **DAE**
 Description: **Deposits Attached Encrustation**

Distance (ft): **179.2**
 Structural Grade: **0**
 O&M Grade: **2**
 Clock Start/From: **9**
 Clock To: **10**
 1st Value:
 2nd Value:
 Value Percent: **5.000**
 Continuous Index:
 Within 8" of Joint: **YES**
 Remarks:



Code: **MWLS**
 Description: **Miscellaneous Water Level Sag**

Distance (ft): **187.6**
 Structural Grade: **2**
 O&M Grade: **0**
 Clock Start/From:
 Clock To:
 1st Value:
 2nd Value:
 Value Percent: **15.000**
 Continuous Index:
 Within 8" of Joint: **NO**
 Remarks:

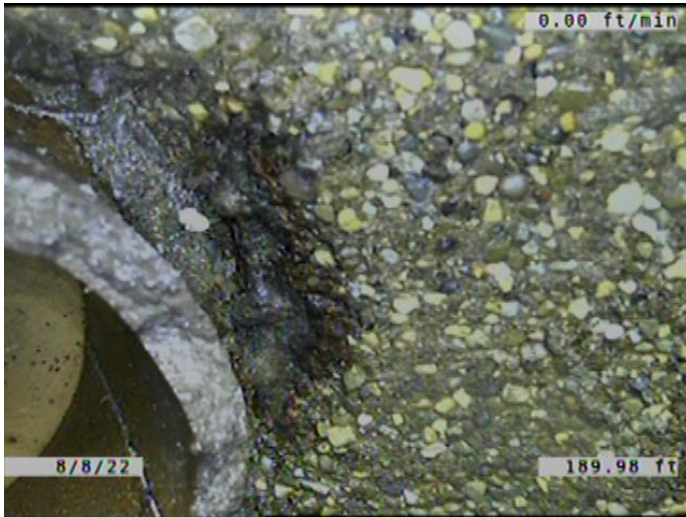

Code: **B**
Description: **Broken**

Distance (ft): **190.0**
Structural Grade: **4**
O&M Grade: **0**
Clock Start/From: **9**
Clock To: **11**
1st Value:
2nd Value:
Value Percent:
Continuous Index:
Within 8" of Joint: **YES**
Remarks:

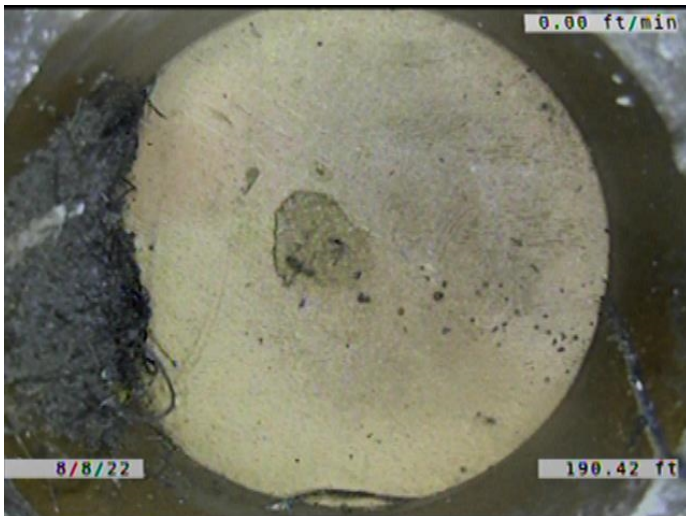

Code: **TBI**
Description: **Tap Break-in Intruding**

Distance (ft): **190.4**
Structural Grade: **0**
O&M Grade: **2**
Clock Start/From: **10**
Clock To:
1st Value: **6.000**
2nd Value: **1.000**
Value Percent:
Continuous Index:
Within 8" of Joint: **YES**
Remarks: **CAPPED.**

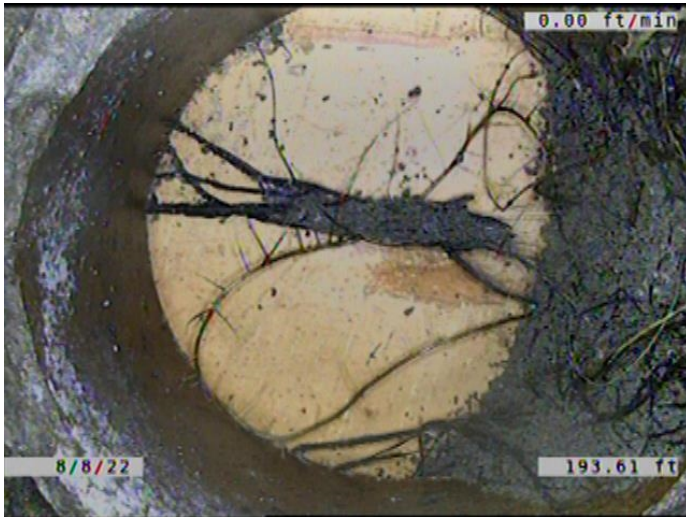

Code: **TBI**
 Description: **Tap Break-in Intruding**

Distance (ft): **193.6**
 Structural Grade: **0**
 O&M Grade: **2**
 Clock Start/From: **2**
 Clock To:
 1st Value: **6.000**
 2nd Value: **1.000**
 Value Percent:
 Continuous Index:
 Within 8" of Joint: **YES**
 Remarks: **CAPPED. ROOTS GROWING AROUND THE CAP.**

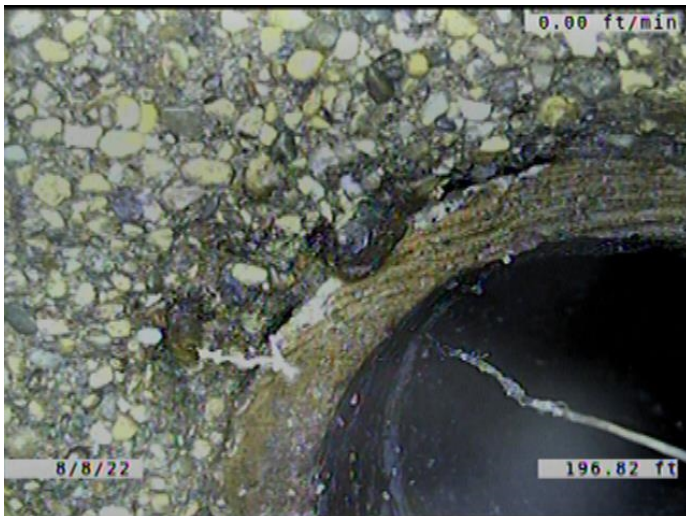

Code: **SRP**
 Description: **Surface Damage Reinforcement Projecting**

Distance (ft): **196.8**
 Structural Grade: **5**
 O&M Grade: **0**
 Clock Start/From: **12**
 Clock To: **1**
 1st Value:
 2nd Value:
 Value Percent:
 Continuous Index:
 Within 8" of Joint: **YES**
 Remarks:

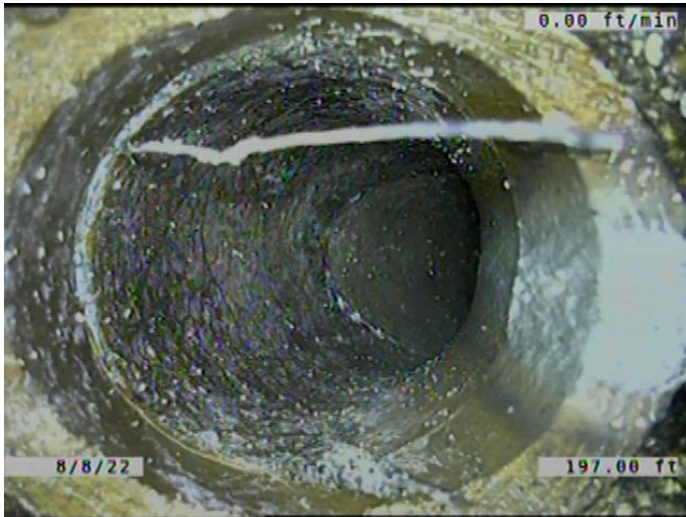

Code: **TBD**
Description: **Tap Break-in/Hammer Defective**

Distance (ft): **197.0**
Structural Grade: **0**
O&M Grade: **3**
Clock Start/From: **1**
Clock To:
1st Value: **6.000**
2nd Value:
Value Percent:
Continuous Index:
Within 8" of Joint: **YES**
Remarks: **CONSTANTLY RUNNING WATER.**



Code: **MWL**
Description: **Miscellaneous Water Level**

Distance (ft): **217.9**
Structural Grade: **0**
O&M Grade: **0**
Clock Start/From:
Clock To:
1st Value:
2nd Value:
Value Percent: **25.000**
Continuous Index:
Within 8" of Joint: **NO**
Remarks:



Code: **LL**
 Description: **Line Left**

Distance (ft): **217.9**
 Structural Grade: **0**
 O&M Grade: **1**
 Clock Start/From:
 Clock To:
 1st Value:
 2nd Value:
 Value Percent: **10.000**
 Continuous Index:
 Within 8" of Joint: **NO**
 Remarks:

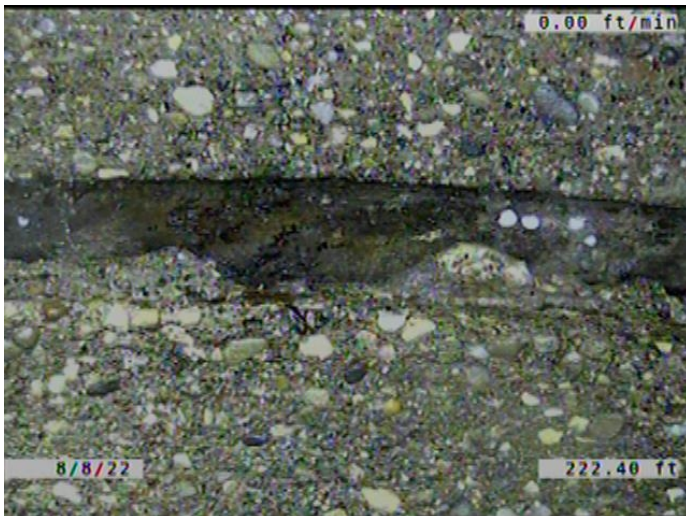

Code: **JAM**
 Description: **Joint Angular Medium**

Distance (ft): **222.4**
 Structural Grade: **3**
 O&M Grade: **0**
 Clock Start/From:
 Clock To:
 1st Value:
 2nd Value:
 Value Percent:
 Continuous Index:
 Within 8" of Joint: **NO**
 Remarks:



Code: **DAE**
Description: **Deposits Attached Encrustation**

Distance (ft): **242.4**
Structural Grade: **0**
O&M Grade: **2**
Clock Start/From: **11**
Clock To:
1st Value:
2nd Value:
Value Percent: **5.000**
Continuous Index:
Within 8" of Joint: **YES**
Remarks:

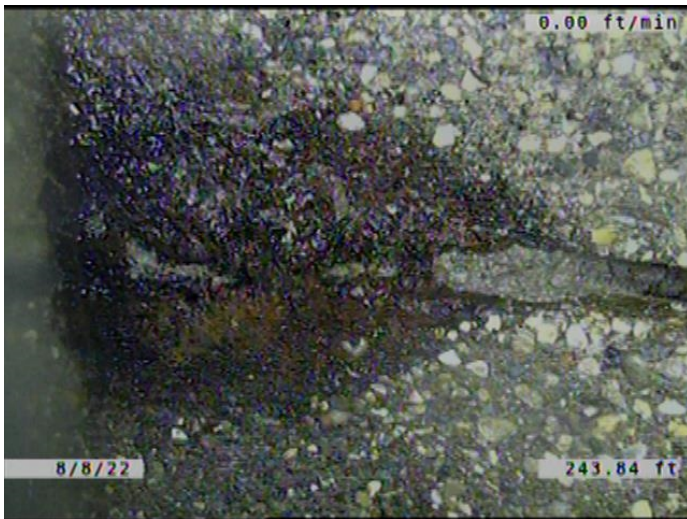

Code: **DAE**
Description: **Deposits Attached Encrustation**

Distance (ft): **243.8**
Structural Grade: **0**
O&M Grade: **2**
Clock Start/From: **8**
Clock To: **4**
1st Value:
2nd Value:
Value Percent: **5.000**
Continuous Index:
Within 8" of Joint: **YES**
Remarks:

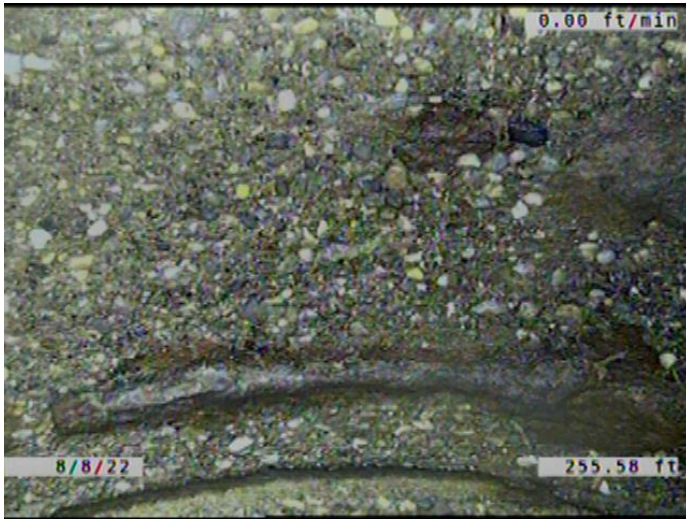

Code: **SRP**
 Description: **Surface Damage Reinforcement Projecting**

Distance (ft): **255.6**
 Structural Grade: **5**
 O&M Grade: **0**
 Clock Start/From: **2**
 Clock To: **4**
 1st Value:
 2nd Value:
 Value Percent:
 Continuous Index:
 Within 8" of Joint: **YES**
 Remarks:

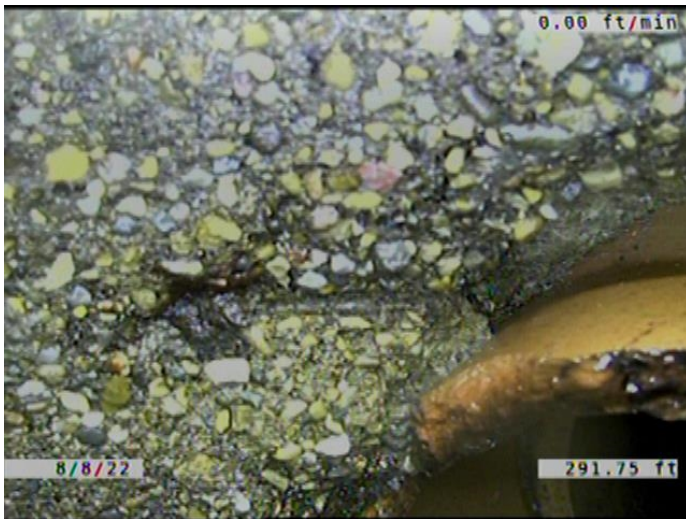

Code: **B**
 Description: **Broken**

Distance (ft): **291.7**
 Structural Grade: **4**
 O&M Grade: **0**
 Clock Start/From: **11**
 Clock To: **3**
 1st Value:
 2nd Value:
 Value Percent:
 Continuous Index:
 Within 8" of Joint: **YES**
 Remarks:

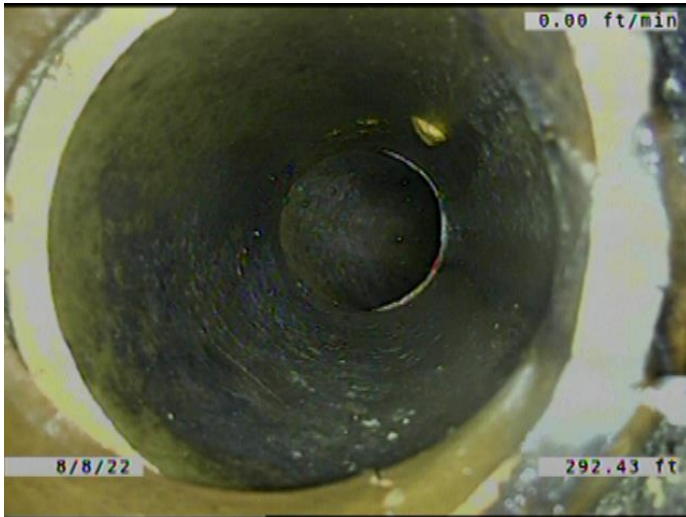

Code: **TBI**
Description: **Tap Break-in Intruding**

Distance (ft): **292.4**
Structural Grade: **0**
O&M Grade: **2**
Clock Start/From: **1**
Clock To:
1st Value: **6.000**
2nd Value: **2.000**
Value Percent:
Continuous Index:
Within 8" of Joint: **YES**
Remarks: **TAP BROKEN. CONSTANTLY DRIPPING WATER.**

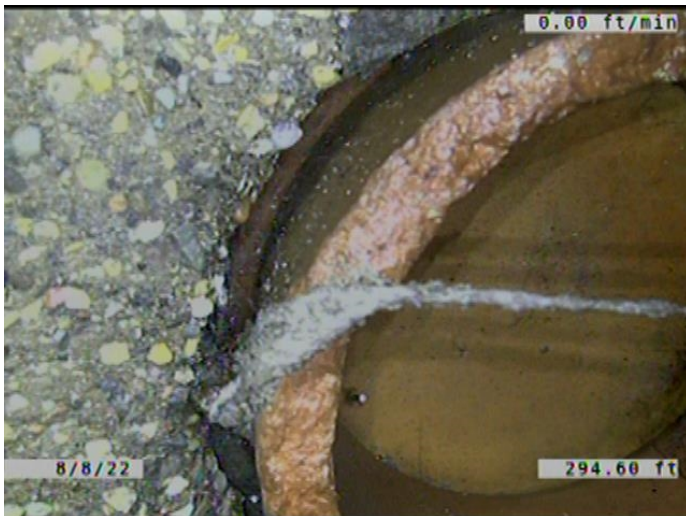

Code: **B**
Description: **Broken**

Distance (ft): **294.6**
Structural Grade: **4**
O&M Grade: **0**
Clock Start/From: **2**
Clock To: **4**
1st Value:
2nd Value:
Value Percent:
Continuous Index:
Within 8" of Joint: **YES**
Remarks:

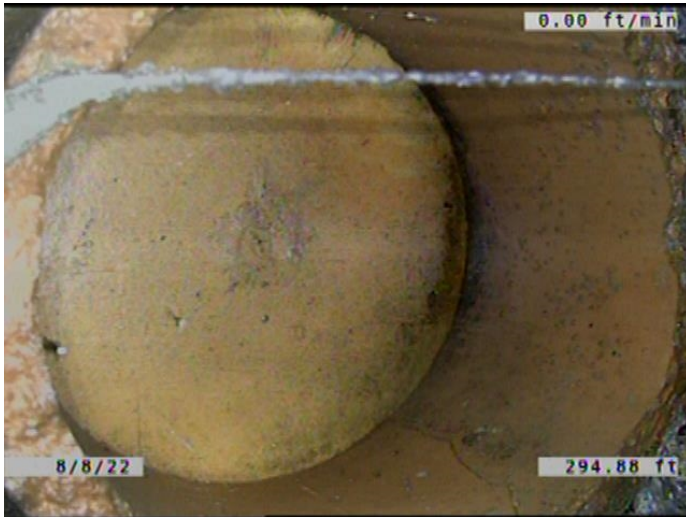

Code: **TBI**
 Description: **Tap Break-in Intruding**

Distance (ft): **294.9**
 Structural Grade: **0**
 O&M Grade: **2**
 Clock Start/From: **3**
 Clock To:
 1st Value: **6.000**
 2nd Value: **1.000**
 Value Percent:
 Continuous Index:
 Within 8" of Joint: **YES**
 Remarks: **TAP CRACKED. CAPPED.**

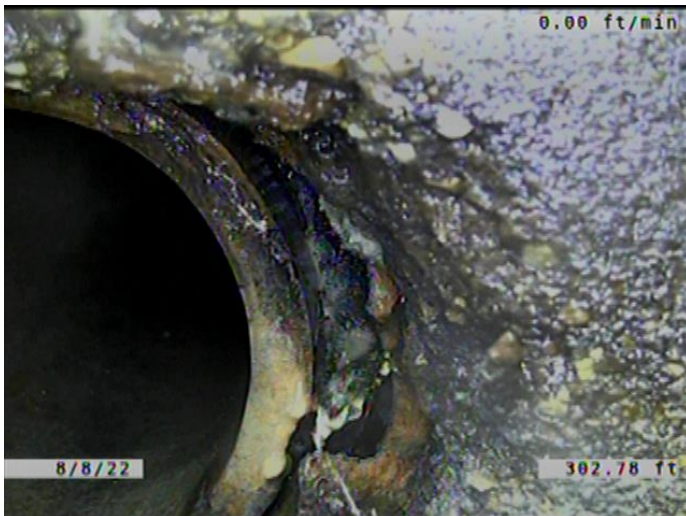

Code: **BVV**
 Description: **Broken Void Visible**

Distance (ft): **302.8**
 Structural Grade: **5**
 O&M Grade: **0**
 Clock Start/From: **1**
 Clock To:
 1st Value:
 2nd Value:
 Value Percent:
 Continuous Index:
 Within 8" of Joint: **YES**
 Remarks:

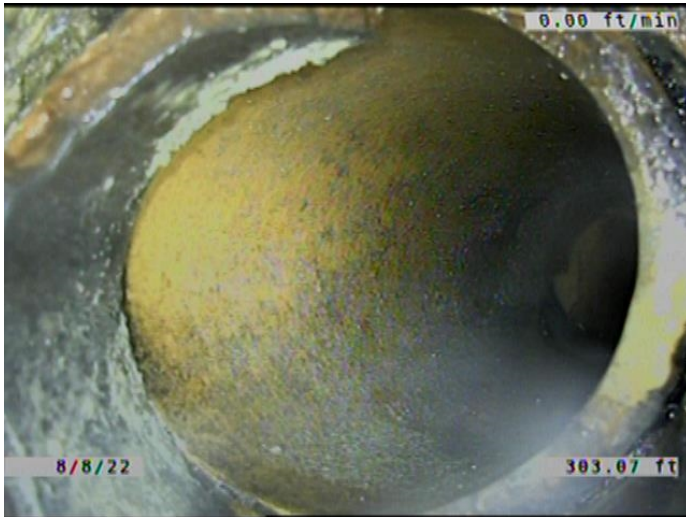

Code: **TBD**
 Description: **Tap Break-in/Hammer Defective**

Distance (ft): **303.1**
 Structural Grade: **0**
 O&M Grade: **3**
 Clock Start/From: **12**
 Clock To:
 1st Value: **6.000**
 2nd Value:
 Value Percent:
 Continuous Index:
 Within 8" of Joint: **YES**
 Remarks: **TAP BROKEN. AND MISSING PART OF IT.**

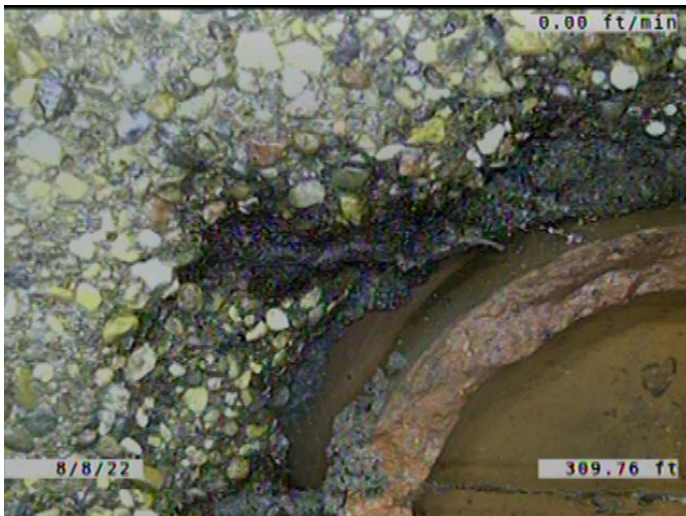

Code: **SSS**
 Description: **Surface Damage Surface Spalling**

Distance (ft): **309.8**
 Structural Grade: **2**
 O&M Grade: **0**
 Clock Start/From: **2**
 Clock To: **4**
 1st Value:
 2nd Value:
 Value Percent:
 Continuous Index:
 Within 8" of Joint: **YES**
 Remarks:

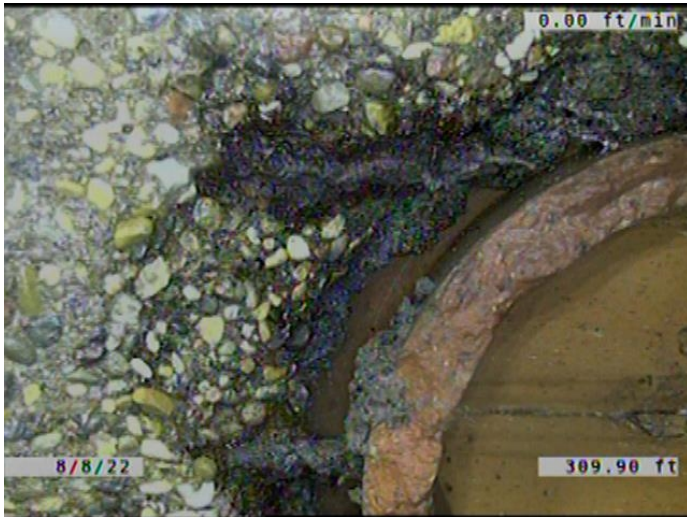

Code: **SRP**
 Description: **Surface Damage Reinforcement Projecting**

Distance (ft): **309.9**
 Structural Grade: **5**
 O&M Grade: **0**
 Clock Start/From: **2**
 Clock To: **3**
 1st Value:
 2nd Value:
 Value Percent:
 Continuous Index:
 Within 8" of Joint: **YES**
 Remarks:

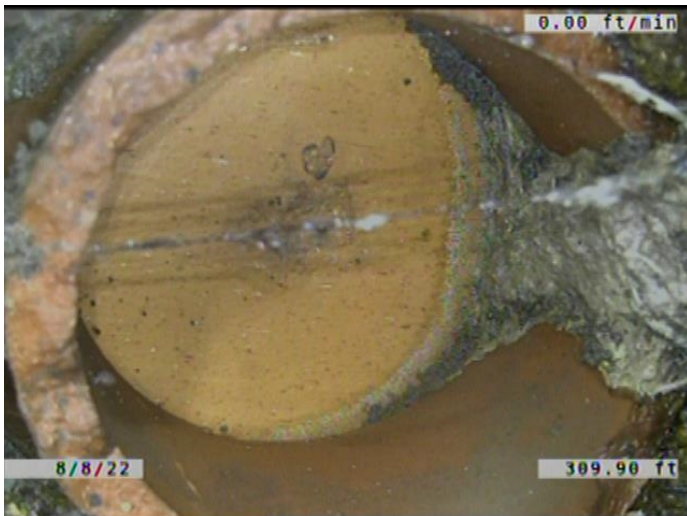

Code: **TBD**
 Description: **Tap Break-in/Hammer Defective**

Distance (ft): **309.9**
 Structural Grade: **0**
 O&M Grade: **3**
 Clock Start/From: **3**
 Clock To:
 1st Value: **6.000**
 2nd Value:
 Value Percent:
 Continuous Index:
 Within 8" of Joint: **YES**
 Remarks: **CAPPED. ENCRUSTATION COMING AROUND THE CAP INTO THE MAIN.**



Code: **RMJ**
 Description: **Roots Medium Joint**

Distance (ft): **323.8**
 Structural Grade: **0**
 O&M Grade: **3**
 Clock Start/From: **8**
 Clock To: **4**
 1st Value:
 2nd Value:
 Value Percent: **5.000**
 Continuous Index: **F01**
 Within 8" of Joint: **YES**
 Remarks:



Code: **AMH**
 Description: **Manhole**

Distance (ft): **324.5**
 Structural Grade: **0**
 O&M Grade: **0**
 Clock Start/From:
 Clock To:
 1st Value:
 2nd Value:
 Value Percent:
 Continuous Index:
 Within 8" of Joint: **NO**
 Remarks: **M-505-095**