

## Profile/Photo Observation Report



Date:	<b>04/25/2018</b>	Weather:		Coding:	<b>PACP 6.0</b>
Pipe Length (ft):		Owner:	<b>City of Hobart</b>	Pre Clean:	<b>No Pre-Cleaning</b>
P.O.#:	<b>86</b>	Surveyor:	<b>M. Pielacha</b>	PSR:	<b>P-505-095-094</b>
Customer:	<b>City of Hobart</b>	Clean Date:		Shape:	<b>C</b>

Street:	<b>3rd Street</b>	Flow Control:	<b>Not Controlled</b>
City:	<b>Hobart, IN</b>	Year Renewed:	
Location:	<b>Light Highway</b>	Tape/Media #:	<b>DEP 86</b>
Purpose:	<b>Routine Assessment</b>	Dia/Height:	<b>18"</b>
Use:	<b>Sanitary</b>	Material:	<b>CP</b>
Drain Area:		Lining:	
Category:	<b>NA</b>		
Comment:	<b>YES501824 Submittal 2</b>		
Location Details:		Direction of Survey:	<b>Downstream</b>
US MH:	<b>M-505-095</b>	DS MH:	<b>M-505-094</b>
		Total Length Surveyed (ft):	<b>318.7</b>

O&M Index:	<b>1.53</b>	O&M Quick:	<b>3225</b>	O&M Rating:	<b>26.00</b>
Structural Index:	<b>3.00</b>	Structural Quick:	<b>3K00</b>	Structural Rating:	<b>183.00</b>
Overall Index:	<b>2.68</b>	Overall Quick:	<b>3K25</b>	Overall Rating:	<b>209.00</b>

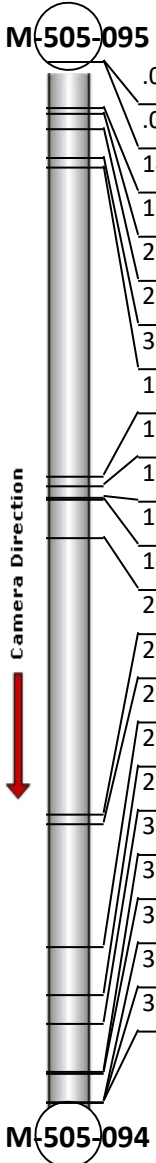
	Position	Code	Observation	Video (sec)	Grade
					
	.0	AMH	Manhole	0	NA
	.0	MWL	Water Level	7	NA
	14.3	TBC	Tap Break-in Capped	30	M 2
	15.8	SAV(S01)	Surface Aggregate Visible	45	S 3
	20.6	TBA	Tap Break-in Active	62	NA
	29.4	TBC	Tap Break-in Capped	83	M 2
	32.1	TBA	Tap Break-in Active	106	NA
	126.8	TBA	Tap Break-in Active	230	NA
	130.1	TBA	Tap Break-in Active	247	NA
	133.2	TBC	Tap Break-in Capped	264	M 2
	134.2	RFJ(S02)	Roots Fine Joint	291	M 1
	145.9	RFJ(F02)	Roots Fine Joint	316	M 1
	230.5	TBC	Tap Break-in Capped	443	M 2
	233.7	TBC	Tap Break-in Capped	462	M 2
	271.1	RFJ(S03)	Roots Fine Joint	532	M 1
	285.6	TFC	Tap Factory Capped	571	NA
	294.5	TBA	Tap Break-in Active	602	NA
	309.4	RFJ(F03)	Roots Fine Joint	638	M 1
	310.1	RMJ(S04)	Roots Medium Joint	646	M 3
	318.7	RMJ(F04)	Roots Medium Joint	672	M 3
	318.7	SAV(F01)	Surface Aggregate Visible	678	S 3
	318.7	AMH	Manhole	684	NA

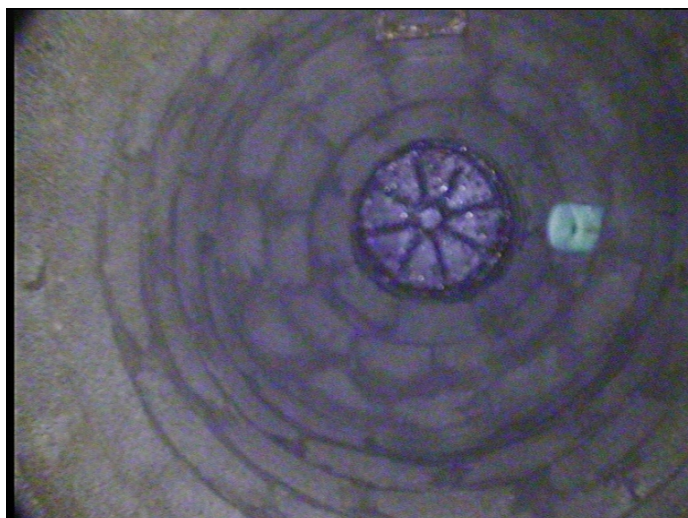

Code: **AMH**  
 Description: **Manhole**  
  
 Distance (ft): **.0**  
 Structural Grade: **0**  
 O&M Grade: **0**  
 Clock Start/From:  
 Clock To:  
 1st Value:  
 2nd Value:  
 Value Percent:  
 Continuous Index:  
 Within 8" of Joint: **NO**  
 Remarks: **M-505-095**



Code: **MWL**  
Description: **Water Level**

Distance (ft): **.0**  
Structural Grade: **0**  
O&M Grade: **0**  
Clock Start/From:  
Clock To:  
1st Value:  
2nd Value:  
Value Percent: **10.000**  
Continuous Index:  
Within 8" of Joint: **NO**  
Remarks:



Code: **TBC**  
Description: **Tap Break-in Capped**

Distance (ft): **14.3**  
Structural Grade: **0**  
O&M Grade: **2**  
Clock Start/From: **9**  
Clock To:  
1st Value: **4.000**  
2nd Value:  
Value Percent:  
Continuous Index:  
Within 8" of Joint: **NO**  
Remarks:

---



Code:	<b>SAV</b>
Description:	<b>Surface Aggregate Visible</b>
Distance (ft):	<b>15.8</b>
Structural Grade:	<b>3</b>
O&M Grade:	<b>0</b>
Clock Start/From:	<b>8</b>
Clock To:	<b>4</b>
1st Value:	
2nd Value:	
Value Percent:	
Continuous Index:	<b>S01</b>
Within 8" of Joint:	<b>YES</b>
Remarks:	

---



Code:	<b>TBA</b>
Description:	<b>Tap Break-in Active</b>
Distance (ft):	<b>20.6</b>
Structural Grade:	<b>0</b>
O&M Grade:	<b>0</b>
Clock Start/From:	<b>12</b>
Clock To:	
1st Value:	<b>4.000</b>
2nd Value:	
Value Percent:	
Continuous Index:	
Within 8" of Joint:	<b>NO</b>
Remarks:	

---





Code:	<b>TBC</b>
Description:	<b>Tap Break-in Capped</b>
Distance (ft):	<b>29.4</b>
Structural Grade:	<b>0</b>
O&M Grade:	<b>2</b>
Clock Start/From:	<b>9</b>
Clock To:	
1st Value:	<b>4.000</b>
2nd Value:	
Value Percent:	
Continuous Index:	
Within 8" of Joint:	<b>NO</b>
Remarks:	

---



Code:	<b>TBA</b>
Description:	<b>Tap Break-in Active</b>
Distance (ft):	<b>32.1</b>
Structural Grade:	<b>0</b>
O&M Grade:	<b>0</b>
Clock Start/From:	<b>10</b>
Clock To:	
1st Value:	<b>4.000</b>
2nd Value:	
Value Percent:	
Continuous Index:	
Within 8" of Joint:	<b>NO</b>
Remarks:	

---



Code: **TBA**  
Description: **Tap Break-in Active**

Distance (ft): **126.8**  
Structural Grade: **0**  
O&M Grade: **0**  
Clock Start/From: **10**  
Clock To:  
1st Value: **4.000**  
2nd Value:  
Value Percent:  
Continuous Index:  
Within 8" of Joint: **NO**  
Remarks:

---



Code: **TBA**  
Description: **Tap Break-in Active**

Distance (ft): **130.1**  
Structural Grade: **0**  
O&M Grade: **0**  
Clock Start/From: **9**  
Clock To:  
1st Value: **4.000**  
2nd Value:  
Value Percent:  
Continuous Index:  
Within 8" of Joint: **NO**  
Remarks:

---





Code: **TBC**  
Description: **Tap Break-in Capped**

Distance (ft): **133.2**  
Structural Grade: **0**  
O&M Grade: **2**  
Clock Start/From: **3**  
Clock To:  
1st Value: **4.000**  
2nd Value:  
Value Percent:  
Continuous Index:  
Within 8" of Joint: **NO**  
Remarks:

---



Code: **RFJ**  
Description: **Roots Fine Joint**

Distance (ft): **134.2**  
Structural Grade: **0**  
O&M Grade: **1**  
Clock Start/From: **9**  
Clock To: **3**  
1st Value:  
2nd Value:  
Value Percent:  
Continuous Index: **S02**  
Within 8" of Joint: **YES**  
Remarks:

---



Code:	<b>RFJ</b>
Description:	<b>Roots Fine Joint</b>
Distance (ft):	<b>145.9</b>
Structural Grade:	<b>0</b>
O&M Grade:	<b>1</b>
Clock Start/From:	<b>9</b>
Clock To:	<b>3</b>
1st Value:	
2nd Value:	
Value Percent:	
Continuous Index:	<b>F02</b>
Within 8" of Joint:	<b>YES</b>
Remarks:	

---



Code:	<b>TBC</b>
Description:	<b>Tap Break-in Capped</b>
Distance (ft):	<b>230.5</b>
Structural Grade:	<b>0</b>
O&M Grade:	<b>2</b>
Clock Start/From:	<b>3</b>
Clock To:	
1st Value:	<b>4.000</b>
2nd Value:	
Value Percent:	
Continuous Index:	
Within 8" of Joint:	<b>NO</b>
Remarks:	

---





Code: **TBC**  
Description: **Tap Break-in Capped**

Distance (ft): **233.7**  
Structural Grade: **0**  
O&M Grade: **2**  
Clock Start/From: **9**  
Clock To:  
1st Value: **4.000**  
2nd Value:  
Value Percent:  
Continuous Index:  
Within 8" of Joint: **NO**  
Remarks:

---



Code: **RFJ**  
Description: **Roots Fine Joint**

Distance (ft): **271.1**  
Structural Grade: **0**  
O&M Grade: **1**  
Clock Start/From: **11**  
Clock To: **1**  
1st Value:  
2nd Value:  
Value Percent:  
Continuous Index: **S03**  
Within 8" of Joint: **YES**  
Remarks:

---



Code: **TFC**  
Description: **Tap Factory Capped**

Distance (ft): **285.6**  
Structural Grade: **0**  
O&M Grade: **0**  
Clock Start/From: **3**  
Clock To:  
1st Value: **4.000**  
2nd Value:  
Value Percent:  
Continuous Index:  
Within 8" of Joint: **NO**  
Remarks:

---

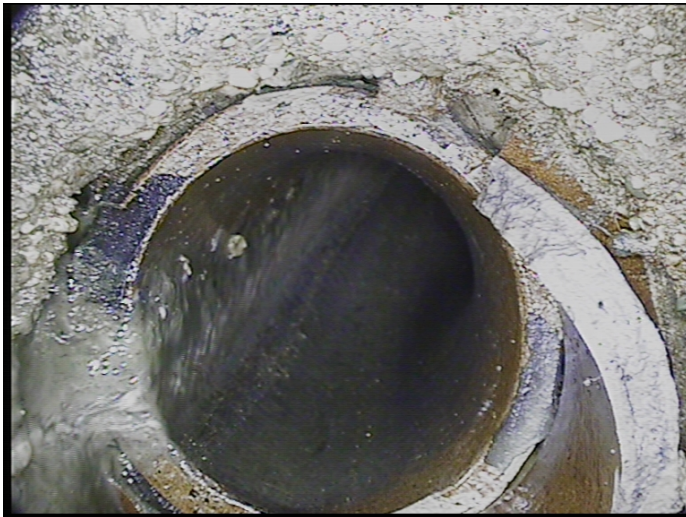

Code: **TBA**  
Description: **Tap Break-in Active**

Distance (ft): **294.5**  
Structural Grade: **0**  
O&M Grade: **0**  
Clock Start/From: **9**  
Clock To:  
1st Value: **6.000**  
2nd Value:  
Value Percent:  
Continuous Index:  
Within 8" of Joint: **NO**  
Remarks:

---





Code: **RFJ**  
Description: **Roots Fine Joint**

Distance (ft): **309.4**  
Structural Grade: **0**  
O&M Grade: **1**  
Clock Start/From: **11**  
Clock To: **1**  
1st Value:  
2nd Value:  
Value Percent:  
Continuous Index: **F03**  
Within 8" of Joint: **YES**  
Remarks:

---



Code: **RMJ**  
Description: **Roots Medium Joint**

Distance (ft): **310.1**  
Structural Grade: **0**  
O&M Grade: **3**  
Clock Start/From: **7**  
Clock To: **5**  
1st Value:  
2nd Value:  
Value Percent: **20.000**  
Continuous Index: **S04**  
Within 8" of Joint: **YES**  
Remarks:

---





Code: **RMJ**  
Description: **Roots Medium Joint**

Distance (ft): **318.7**  
Structural Grade: **0**  
O&M Grade: **3**  
Clock Start/From: **7**  
Clock To: **5**  
1st Value:  
2nd Value:  
Value Percent: **20.000**  
Continuous Index: **F04**  
Within 8" of Joint: **YES**  
Remarks:

---



Code: **SAV**  
Description: **Surface Aggregate Visible**

Distance (ft): **318.7**  
Structural Grade: **3**  
O&M Grade: **0**  
Clock Start/From: **8**  
Clock To: **4**  
1st Value:  
2nd Value:  
Value Percent:  
Continuous Index: **F01**  
Within 8" of Joint: **NO**  
Remarks:

---



Code:	<b>AMH</b>
Description:	<b>Manhole</b>
Distance (ft):	<b>318.7</b>
Structural Grade:	<b>0</b>
O&M Grade:	<b>0</b>
Clock Start/From:	
Clock To:	
1st Value:	
2nd Value:	
Value Percent:	
Continuous Index:	
Within 8" of Joint:	<b>NO</b>
Remarks:	<b>M-505-094</b>