

Profile/Photo Observation Report



Date:	10/19/2021	Weather:		Coding:	PACP 6.0
Pipe Length (ft):		Owner:	Hobart, IN	Pre Clean:	Not Known
P.O.#:	896_1	Surveyor:	M. Pielacha	PSR:	P-505-096-095
Customer:	Hobart, IN	Clean Date:		Shape:	C

Street:	Off 3rd Street	Flow Control:	
City:	Hobart, IN	Year Renewed:	
Location:	Sidewalk	Tape/Media #:	896
Purpose:	Routine Assessment	Dia/Height:	18"
Use:	Sanitary	Material:	RCP
Drain Area:		Lining:	
Category:	NA		
Comment:			

Location Details:		Direction of Survey:	Downstream
US MH:	M-505-96	DS MH:	M-505-95
		Total Length Surveyed (ft):	305.2

O&M Index:	1.75	O&M Quick:	2311	O&M Rating:	7.00
Structural Index:	3.00	Structural Quick:	3K00	Structural Rating:	183.00
Overall Index:	2.92	Overall Quick:	3K23	Overall Rating:	190.00

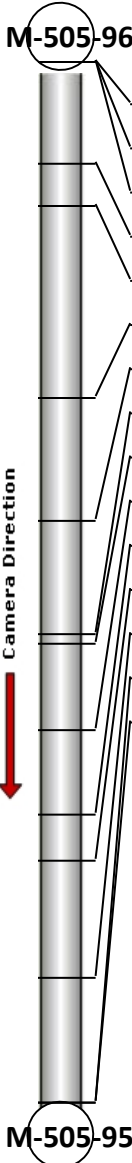
	Position	Code	Observation	Video (sec)	Grade
	.0	AMH	Manhole	0	NA
	.0	MWL	Water Level	18	NA
	.0	SAV(S01)	Surface Aggregate Visible	28	S 3
	30.1	TFC	Tap Factory Capped	94	NA
	42.3	TFC	Tap Factory Capped	117	NA
	98.7	RFJ	Roots Fine Joint	181	M 1
	134.4	TBA	Tap Break-in Active	226	NA
	167.9	TFC	Tap Factory Capped	268	NA
	170.4	TFC	Tap Factory Capped	286	NA
	195.7	TBA	Tap Break-in Active	320	NA
	220.8	TBI	Tap Break-in Intruding	355	M 2
	234.3	TBC	Tap Break-in Capped	379	M 2
	268.5	TBC	Tap Break-in Capped	421	M 2
	305.2	SAV(F01)	Surface Aggregate Visible	477	S 3
	305.2	AMH	Manhole	485	NA



Code: **AMH**
 Description: **Manhole**

 Distance (ft): **.0**
 Structural Grade: **0**
 O&M Grade: **0**
 Clock Start/From:
 Clock To:
 1st Value:
 2nd Value:
 Value Percent:
 Continuous Index:
 Within 8" of Joint: **NO**
 Remarks: **M-505-96**



Code: **MWL**
Description: **Water Level**

Distance (ft): **.0**
Structural Grade: **0**
O&M Grade: **0**
Clock Start/From:
Clock To:
1st Value:
2nd Value:
Value Percent: **10.000**
Continuous Index:
Within 8" of Joint: **NO**
Remarks:

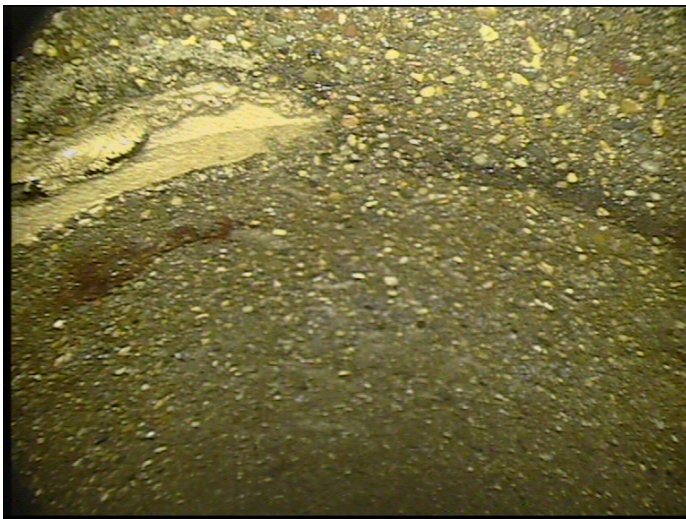

Code: **SAV**
Description: **Surface Aggregate Visible**

Distance (ft): **.0**
Structural Grade: **3**
O&M Grade: **0**
Clock Start/From: **8**
Clock To: **4**
1st Value:
2nd Value:
Value Percent:
Continuous Index: **S01**
Within 8" of Joint: **YES**
Remarks:



Code: **TFC**
Description: **Tap Factory Capped**

Distance (ft): **30.1**
Structural Grade: **0**
O&M Grade: **0**
Clock Start/From: **9**
Clock To:
1st Value: **4.000**
2nd Value:
Value Percent:
Continuous Index:
Within 8" of Joint: **NO**
Remarks:



Code: **TFC**
Description: **Tap Factory Capped**

Distance (ft): **42.3**
Structural Grade: **0**
O&M Grade: **0**
Clock Start/From: **3**
Clock To:
1st Value: **4.000**
2nd Value:
Value Percent:
Continuous Index:
Within 8" of Joint: **NO**
Remarks:



Code: **RFJ**
Description: **Roots Fine Joint**

Distance (ft): **98.7**
Structural Grade: **0**
O&M Grade: **1**
Clock Start/From: **1**
Clock To:
1st Value:
2nd Value:
Value Percent:
Continuous Index:
Within 8" of Joint: **YES**
Remarks:



Code: **TBA**
Description: **Tap Break-in Active**

Distance (ft): **134.4**
Structural Grade: **0**
O&M Grade: **0**
Clock Start/From: **12**
Clock To:
1st Value: **4.000**
2nd Value:
Value Percent:
Continuous Index:
Within 8" of Joint: **NO**
Remarks:



Code:	TFC
Description:	Tap Factory Capped
Distance (ft):	167.9
Structural Grade:	0
O&M Grade:	0
Clock Start/From:	9
Clock To:	
1st Value:	4.000
2nd Value:	
Value Percent:	
Continuous Index:	
Within 8" of Joint:	NO
Remarks:	



Code:	TFC
Description:	Tap Factory Capped
Distance (ft):	170.4
Structural Grade:	0
O&M Grade:	0
Clock Start/From:	3
Clock To:	
1st Value:	4.000
2nd Value:	
Value Percent:	
Continuous Index:	
Within 8" of Joint:	NO
Remarks:	



Code: **TBA**
Description: **Tap Break-in Active**

Distance (ft): **195.7**
Structural Grade: **0**
O&M Grade: **0**
Clock Start/From: **2**
Clock To:
1st Value: **4.000**
2nd Value:
Value Percent:
Continuous Index:
Within 8" of Joint: **NO**
Remarks:



Code: **TBI**
Description: **Tap Break-in Intruding**

Distance (ft): **220.8**
Structural Grade: **0**
O&M Grade: **2**
Clock Start/From: **11**
Clock To:
1st Value: **4.000**
2nd Value: **2.000**
Value Percent:
Continuous Index:
Within 8" of Joint: **NO**
Remarks:



Code: **TBC**
Description: **Tap Break-in Capped**

Distance (ft): **234.3**
Structural Grade: **0**
O&M Grade: **2**
Clock Start/From: **9**
Clock To:
1st Value: **4.000**
2nd Value:
Value Percent:
Continuous Index:
Within 8" of Joint: **NO**
Remarks:



Code: **TBC**
Description: **Tap Break-in Capped**

Distance (ft): **268.5**
Structural Grade: **0**
O&M Grade: **2**
Clock Start/From: **3**
Clock To:
1st Value: **4.000**
2nd Value:
Value Percent:
Continuous Index:
Within 8" of Joint: **NO**
Remarks:



Code:	SAV
Description:	Surface Aggregate Visible
Distance (ft):	305.2
Structural Grade:	3
O&M Grade:	0
Clock Start/From:	8
Clock To:	4
1st Value:	
2nd Value:	
Value Percent:	
Continuous Index:	F01
Within 8" of Joint:	NO
Remarks:	

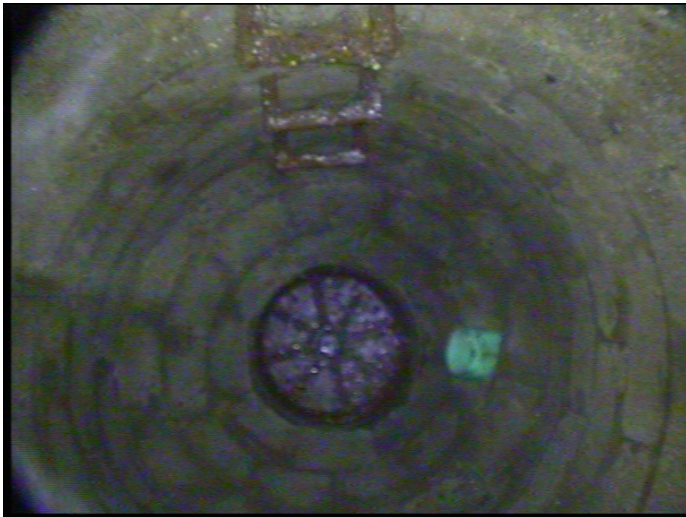

Code:	AMH
Description:	Manhole
Distance (ft):	305.2
Structural Grade:	0
O&M Grade:	0
Clock Start/From:	
Clock To:	
1st Value:	
2nd Value:	
Value Percent:	
Continuous Index:	
Within 8" of Joint:	NO
Remarks:	M-505-95