

Profile/Photo Observation Report



Date:	02/06/2022	Weather:		Coding:	PACP 7.0
Pipe Length (ft):	296.7	Owner:	City of Hobart	Pre Clean:	Heavy Cleaning
P.O.#:	YES502259	Surveyor:	S. Bucklin	PSR:	P-506-003-002
Customer:	City of Hobart	Clean Date:	02/03/2022	Shape:	C

Street:	South 8th Street	Flow Control:	Not Controlled
City:	Hobart, IN	Year Renewed:	
Location:	Easement/Right of Way	Tape/Media #:	
Purpose:	Routine Assessment	Dia/Height:	12"
Use:	Sanitary Sewage Pipe	Material:	VCP
Drain Area:		Lining:	None
Category:	NA		
Comment:			
Location Details:		Direction of Survey:	Downstream
US MH:	M-506-003	DS MH:	M-506-002
		Total Length Surveyed (ft):	296.7

O&M Index:	1.81	O&M Quick:	5143	O&M Rating:	56.00
Structural Index:	3.36	Structural Quick:	5143	Structural Rating:	37.00
Overall Index:	2.21	Overall Quick:	5246	Overall Rating:	93.00

Position	Code	Observation	Video (sec)	Grade
.0	AMH	Manhole	1	NA
.0	MWL	Miscellaneous Water Level	68	NA
14.2	DAE	Deposits Attached Encrustation	177	M 2
14.2	B	Broken	206	S 4
24.2	ISJ	Infiltration Stain Joint	256	M 1
46.1	BSV	Broken Soil Visible	393	S 5
47.1	TFD	Tap Factory Defective	456	M 3
57.3	TF	Tap Factory	533	NA
60.3	ISJ	Infiltration Stain Joint	562	M 1
63.8	ISJ	Infiltration Stain Joint	575	M 1
75.3	MWL	Miscellaneous Water Level	621	NA
82.5	MWL	Miscellaneous Water Level	670	NA
82.6	MCU	Miscellaneous Camera Underwater	679	M 4
84.8	ISJ	Infiltration Stain Joint	707	M 1
87.7	MWL	Miscellaneous Water Level	739	NA
90.0	MMC	Miscellaneous Material Change	783	NA
90.1	JOM	Joint Offset Medium	795	S 3
90.8	MWL	Miscellaneous Water Level	817	NA
90.9	MCU	Miscellaneous Camera Underwater	825	M 4

95.2	TF	Tap Factory	888	NA
96.3	MMC	Miscellaneous Material Change	939	NA
96.3	JOM	Joint Offset Medium	948	S 3
101.3	MCU	Miscellaneous Camera Underwater	1019	M 4
107.4	IWJ	Infiltration Weeper Joint	1089	M 2
110.3	ISJ	Infiltration Stain Joint	1116	M 1
110.3	ISJ	Infiltration Stain Joint	1116	M 1
116.3	MWL	Miscellaneous Water Level	1149	NA
121.6	MWL	Miscellaneous Water Level	1183	NA
127.5	JOM	Joint Offset Medium	1220	S 3
127.8	MMC	Miscellaneous Material Change	1256	NA
128.2	MWL	Miscellaneous Water Level	1282	NA
129.4	TFA	Tap Factory Activity	1305	NA
131.0	MMC	Miscellaneous Material Change	1355	NA
132.5	IW	Infiltration Weeper	1383	M 2
134.4	IGJ	Infiltration Gusher Joint	1409	M 5
144.1	DAE	Deposits Attached Encrustation	1470	M 2
146.2	JAL	Joint Angular Large	1504	S 4
148.6	ISJ	Infiltration Stain Joint	1527	M 1
152.4	MWL	Miscellaneous Water Level	1580	NA
164.6	ISJ	Infiltration Stain Joint	1631	M 1
170.3	JAL	Joint Angular Large	1678	S 4
172.6	ISJ	Infiltration Stain Joint	1701	M 1
176.4	ISJ	Infiltration Stain Joint	1714	M 1
176.4	ISJ	Infiltration Stain Joint	1714	M 1
180.1	ISJ	Infiltration Stain Joint	1727	M 1
185.9	MWLS(S02)	Miscellaneous Water Level Sag	1748	S 3
191.5	TFD	Tap Factory Defective	1794	M 3
191.5	DAE	Deposits Attached Encrustation	1805	M 2
191.5	ISJ	Infiltration Stain Joint	1805	M 1
198.3	DAE	Deposits Attached Encrustation	1845	M 2
199.5	MWLS(F02)	Miscellaneous Water Level Sag	1853	S 3
202.7	ISJ	Infiltration Stain Joint	1874	M 1
206.3	ISJ	Infiltration Stain Joint	1887	M 1
225.6	ISJ	Infiltration Stain Joint	1959	M 1
240.6	TFD	Tap Factory Defective	2019	M 3
245.1	MMC	Miscellaneous Material Change	2073	NA
246.7	TF	Tap Factory	2101	NA
248.7	MMC	Miscellaneous Material Change	2152	NA
248.7	MWL	Miscellaneous Water Level	2163	NA
265.7	ISJ	Infiltration Stain Joint	5833	M 1
273.6	ISJ	Infiltration Stain Joint	2264	M 1

289.0	MWLS(S03)	Miscellaneous Water Level Sag	2352	S 2
295.9	MWLS(F03)	Miscellaneous Water Level Sag	2436	S 2
296.7	AMH	Manhole	2544	NA

M-506-002

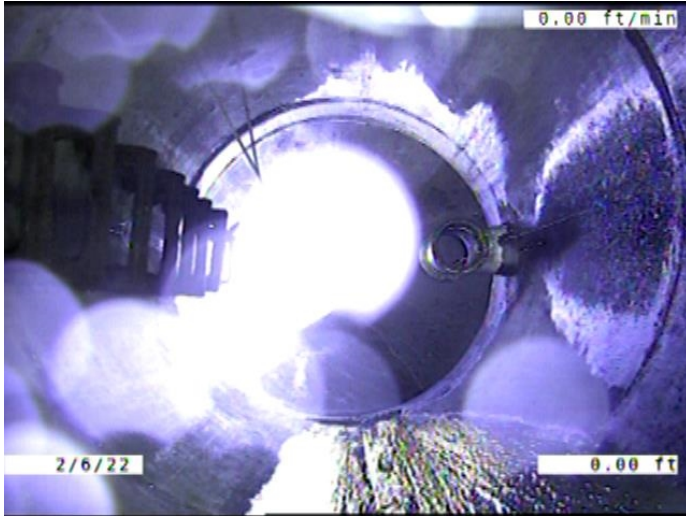

Code: **AMH**
Description: **Manhole**

Distance (ft): **.0**
Structural Grade: **0**
O&M Grade: **0**
Clock Start/From:
Clock To:
1st Value:
2nd Value:
Value Percent:
Continuous Index:
Within 8" of Joint: **NO**
Remarks: **M-506-003**

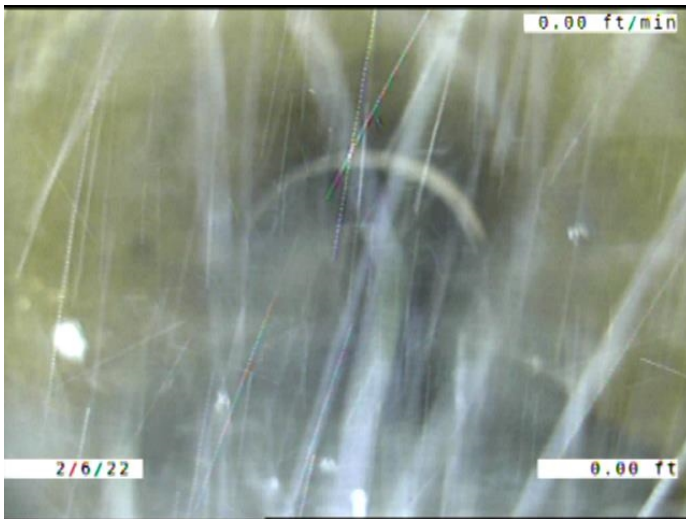

Code: **MWL**
Description: **Miscellaneous Water Level**

Distance (ft): **.0**
Structural Grade: **0**
O&M Grade: **0**
Clock Start/From:
Clock To:
1st Value:
2nd Value:
Value Percent: **15.000**
Continuous Index:
Within 8" of Joint: **NO**
Remarks:

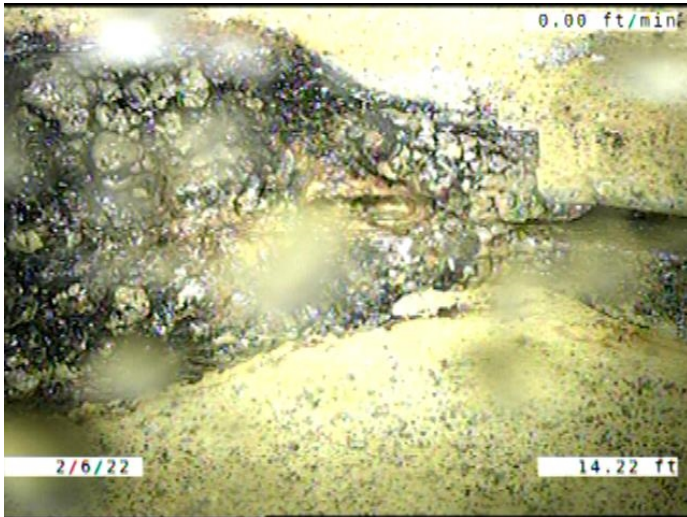

Code: **DAE**
 Description: **Deposits Attached Encrustation**

Distance (ft): **14.2**
 Structural Grade: **0**
 O&M Grade: **2**
 Clock Start/From: **8**
 Clock To: **4**
 1st Value:
 2nd Value:
 Value Percent: **5.000**
 Continuous Index:
 Within 8" of Joint: **YES**
 Remarks:

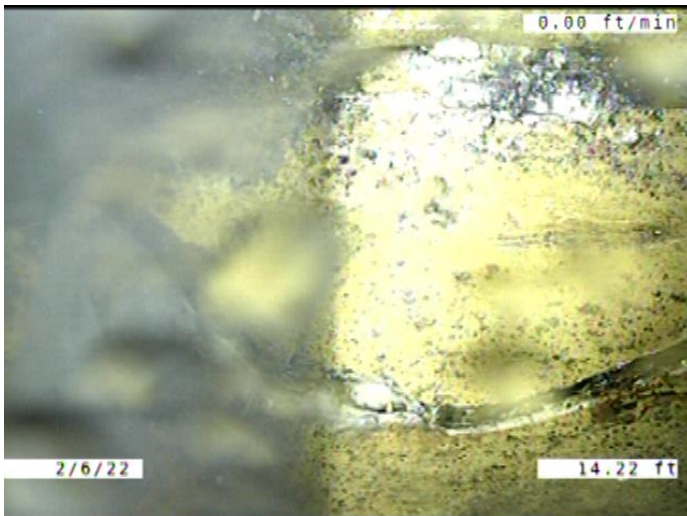

Code: **B**
 Description: **Broken**

Distance (ft): **14.2**
 Structural Grade: **4**
 O&M Grade: **0**
 Clock Start/From: **8**
 Clock To: **10**
 1st Value:
 2nd Value:
 Value Percent:
 Continuous Index:
 Within 8" of Joint: **YES**
 Remarks:

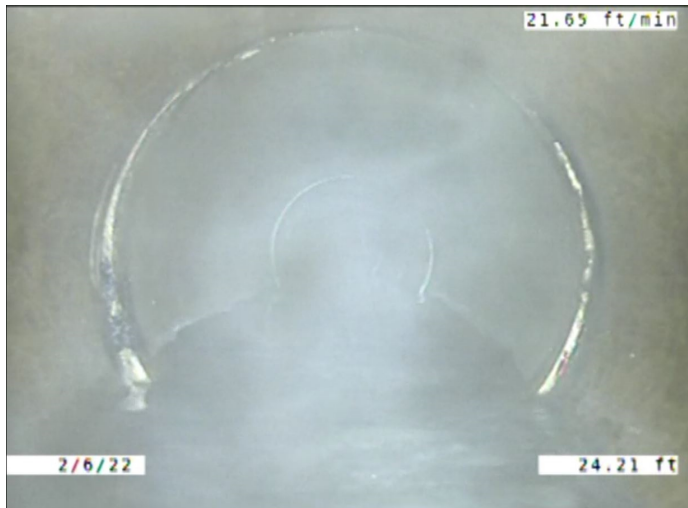

Code: **ISJ**
 Description: **Infiltration Stain Joint**

Distance (ft): **24.2**
 Structural Grade: **0**
 O&M Grade: **1**
 Clock Start/From: **8**
 Clock To: **10**
 1st Value:
 2nd Value:
 Value Percent:
 Continuous Index:
 Within 8" of Joint: **YES**
 Remarks:

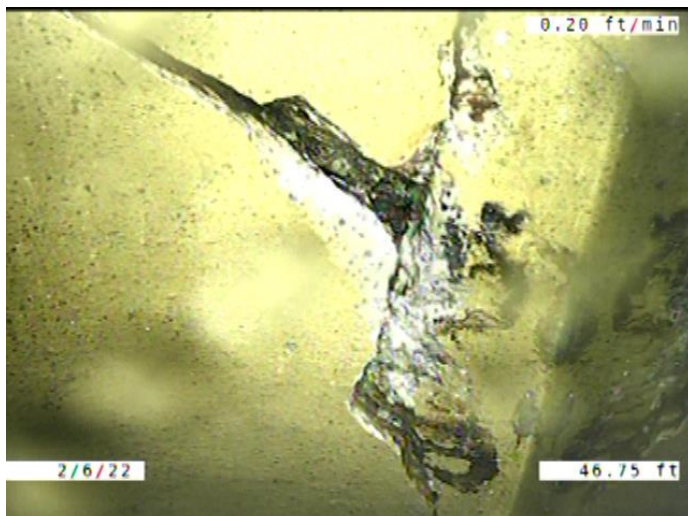

Code: **BSV**
 Description: **Broken Soil Visible**

Distance (ft): **46.1**
 Structural Grade: **5**
 O&M Grade: **0**
 Clock Start/From: **8**
 Clock To: **4**
 1st Value:
 2nd Value:
 Value Percent:
 Continuous Index:
 Within 8" of Joint: **YES**
 Remarks:

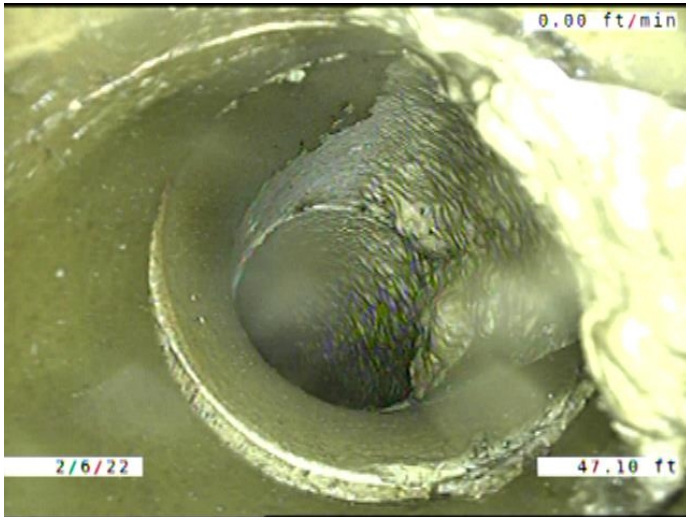

Code:	TFD
Description:	Tap Factory Defective
Distance (ft):	47.1
Structural Grade:	0
O&M Grade:	3
Clock Start/From:	1
Clock To:	
1st Value:	6.000
2nd Value:	
Value Percent:	
Continuous Index:	
Within 8" of Joint:	YES
Remarks:	TAP BROKEN. ENCRUSTATION COMING DOWN THE SERVICE INTO T

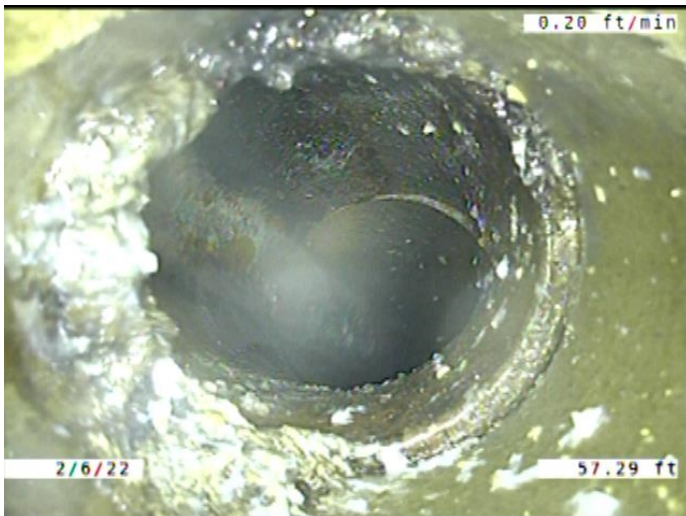

Code:	TF
Description:	Tap Factory
Distance (ft):	57.3
Structural Grade:	0
O&M Grade:	0
Clock Start/From:	11
Clock To:	
1st Value:	6.000
2nd Value:	
Value Percent:	
Continuous Index:	
Within 8" of Joint:	YES
Remarks:	CONSTANTLY RUNNING WATER. ENCRUSTATION COMING FROM THE

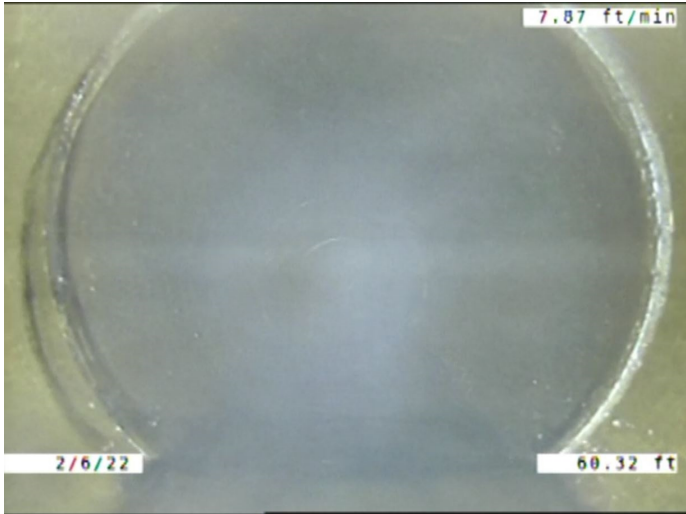

Code: **ISJ**
Description: **Infiltration Stain Joint**

Distance (ft): **60.3**
Structural Grade: **0**
O&M Grade: **1**
Clock Start/From: **8**
Clock To: **10**
1st Value:
2nd Value:
Value Percent:
Continuous Index:
Within 8" of Joint: **YES**
Remarks:

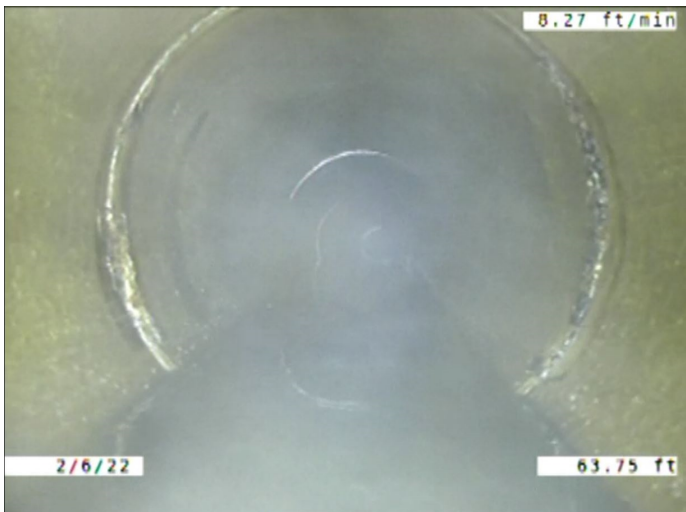

Code: **ISJ**
Description: **Infiltration Stain Joint**

Distance (ft): **63.8**
Structural Grade: **0**
O&M Grade: **1**
Clock Start/From: **8**
Clock To: **4**
1st Value:
2nd Value:
Value Percent:
Continuous Index:
Within 8" of Joint: **YES**
Remarks:

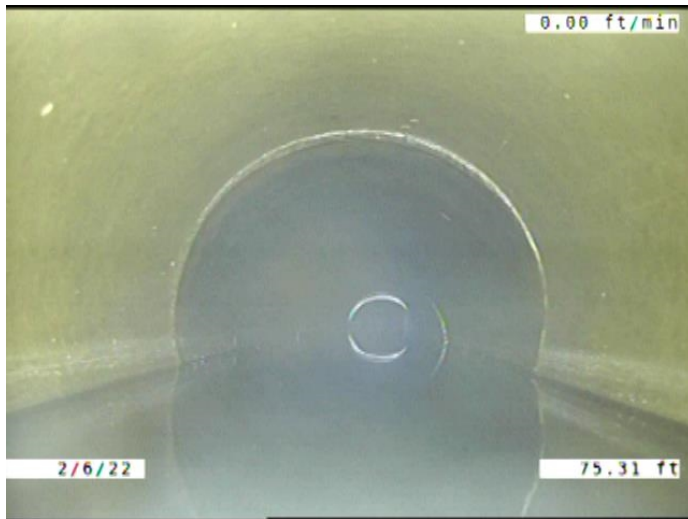

Code: **MWL**
Description: **Miscellaneous Water Level**

Distance (ft): **75.3**
Structural Grade: **0**
O&M Grade: **0**
Clock Start/From:
Clock To:
1st Value:
2nd Value:
Value Percent: **35.000**
Continuous Index:
Within 8" of Joint: **NO**
Remarks:

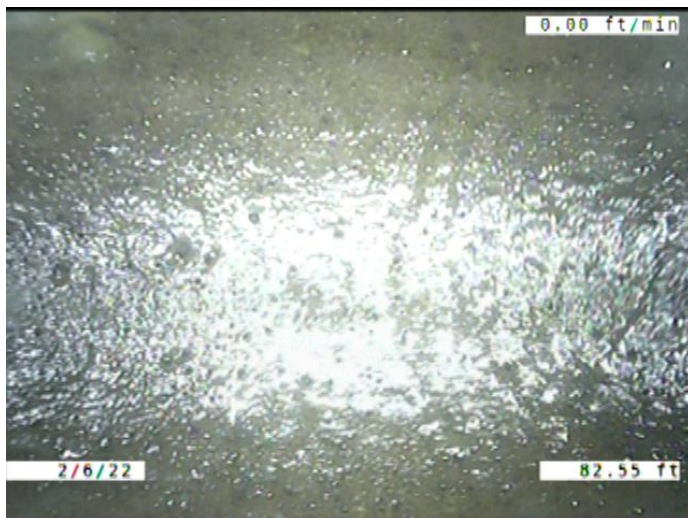

Code: **MWL**
Description: **Miscellaneous Water Level**

Distance (ft): **82.5**
Structural Grade: **0**
O&M Grade: **0**
Clock Start/From:
Clock To:
1st Value:
2nd Value:
Value Percent: **50.000**
Continuous Index:
Within 8" of Joint: **NO**
Remarks:

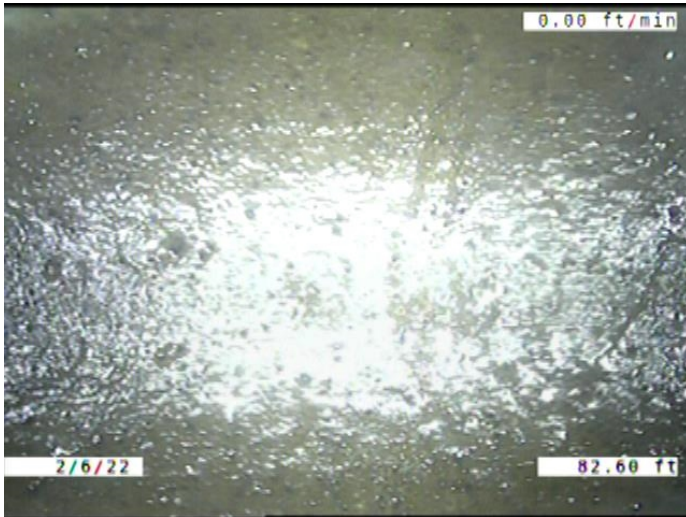

Code:	MCU
Description:	Miscellaneous Camera Underwater
Distance (ft):	82.6
Structural Grade:	0
O&M Grade:	4
Clock Start/From:	
Clock To:	
1st Value:	
2nd Value:	
Value Percent:	
Continuous Index:	
Within 8" of Joint:	NO
Remarks:	Out at 84.8

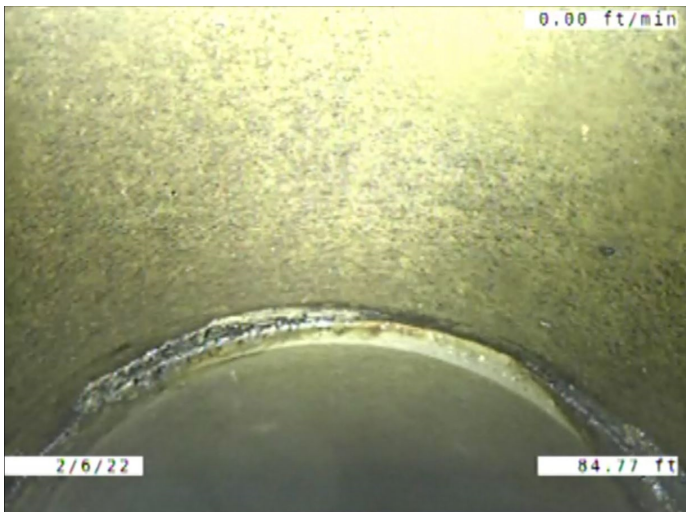

Code:	ISJ
Description:	Infiltration Stain Joint
Distance (ft):	84.8
Structural Grade:	0
O&M Grade:	1
Clock Start/From:	10
Clock To:	2
1st Value:	
2nd Value:	
Value Percent:	
Continuous Index:	
Within 8" of Joint:	YES
Remarks:	

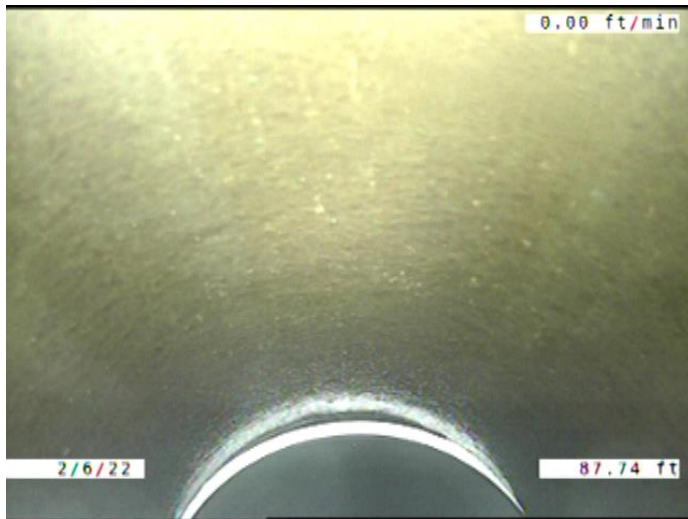

Code: **MWL**
 Description: **Miscellaneous Water Level**

Distance (ft): **87.7**
 Structural Grade: **0**
 O&M Grade: **0**
 Clock Start/From:
 Clock To:
 1st Value:
 2nd Value:
 Value Percent: **35.000**
 Continuous Index:
 Within 8" of Joint: **NO**
 Remarks:



Code: **MMC**
 Description: **Miscellaneous Material Change**

Distance (ft): **90.0**
 Structural Grade: **0**
 O&M Grade: **0**
 Clock Start/From:
 Clock To:
 1st Value:
 2nd Value:
 Value Percent:
 Continuous Index:
 Within 8" of Joint: **NO**
 Remarks: **VCP TO PVC**



Code: **JOM**
Description: **Joint Offset Medium**

Distance (ft): **90.1**
Structural Grade: **3**
O&M Grade: **0**
Clock Start/From:
Clock To:
1st Value:
2nd Value:
Value Percent:
Continuous Index:
Within 8" of Joint: **NO**
Remarks:

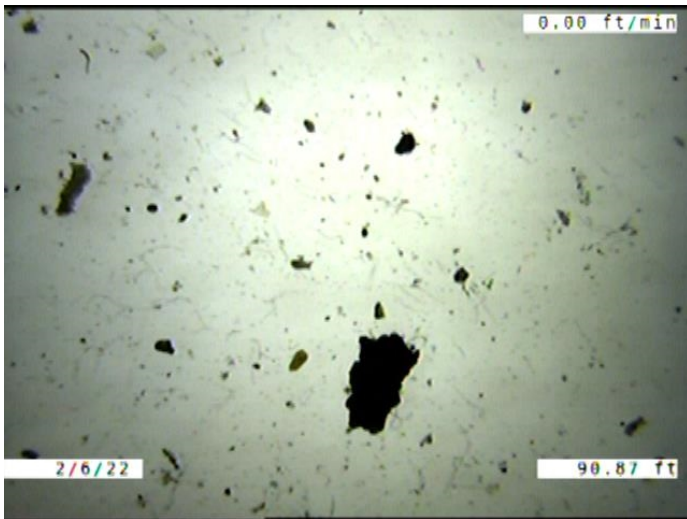

Code: **MWL**
Description: **Miscellaneous Water Level**

Distance (ft): **90.8**
Structural Grade: **0**
O&M Grade: **0**
Clock Start/From:
Clock To:
1st Value:
2nd Value:
Value Percent: **50.000**
Continuous Index:
Within 8" of Joint: **NO**
Remarks:

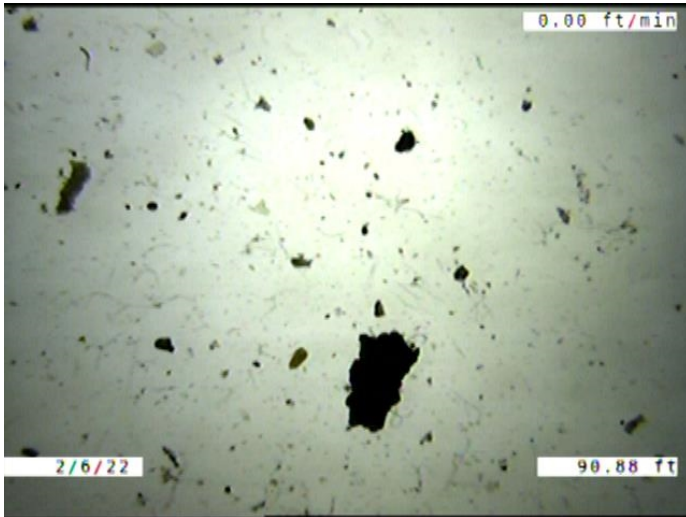

Code:	MCU
Description:	Miscellaneous Camera Underwater
Distance (ft):	90.9
Structural Grade:	0
O&M Grade:	4
Clock Start/From:	
Clock To:	
1st Value:	
2nd Value:	
Value Percent:	
Continuous Index:	
Within 8" of Joint:	NO
Remarks:	Out at 92.3

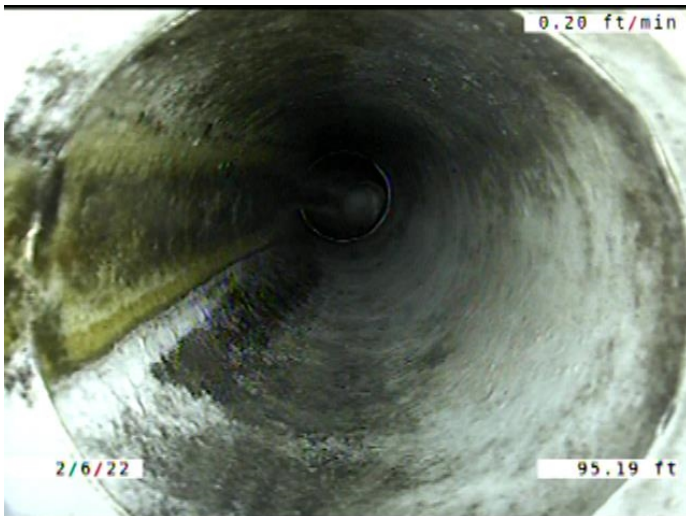

Code:	TF
Description:	Tap Factory
Distance (ft):	95.2
Structural Grade:	0
O&M Grade:	0
Clock Start/From:	11
Clock To:	
1st Value:	6.000
2nd Value:	
Value Percent:	
Continuous Index:	
Within 8" of Joint:	YES
Remarks:	CONSTANTLY RUNNING WATER.

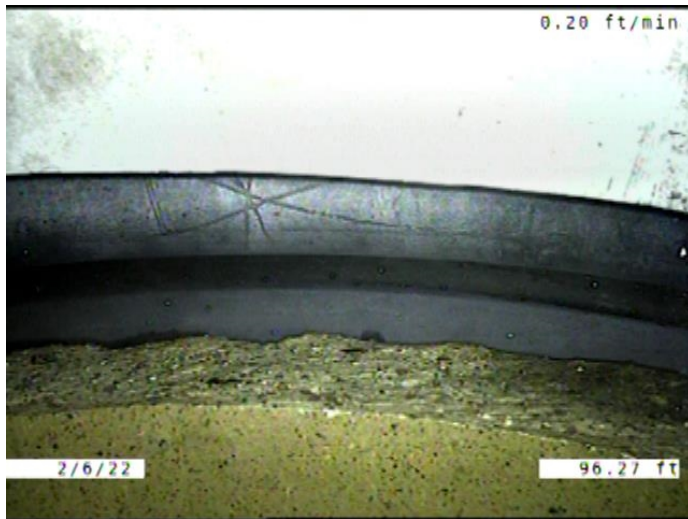

Code: **MMC**
 Description: **Miscellaneous Material Change**

Distance (ft): **96.3**
 Structural Grade: **0**
 O&M Grade: **0**
 Clock Start/From:
 Clock To:
 1st Value:
 2nd Value:
 Value Percent:
 Continuous Index:
 Within 8" of Joint: **NO**
 Remarks: **PVC TO VCP**

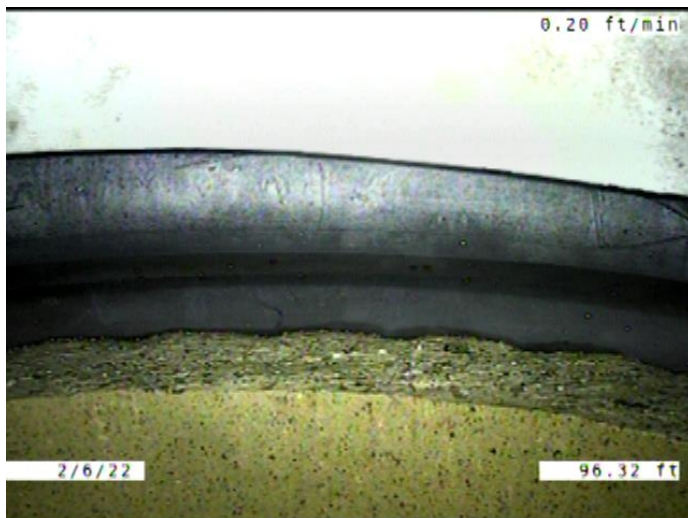

Code: **JOM**
 Description: **Joint Offset Medium**

Distance (ft): **96.3**
 Structural Grade: **3**
 O&M Grade: **0**
 Clock Start/From:
 Clock To:
 1st Value:
 2nd Value:
 Value Percent:
 Continuous Index:
 Within 8" of Joint: **NO**
 Remarks:

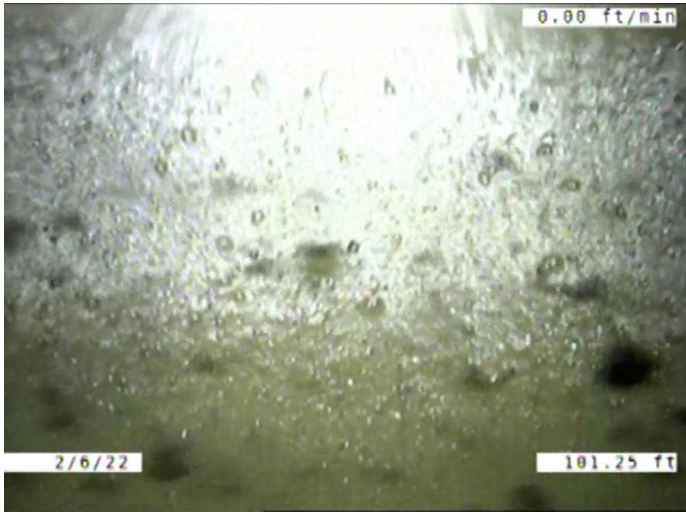

Code:	MCU
Description:	Miscellaneous Camera Underwater
Distance (ft):	101.3
Structural Grade:	0
O&M Grade:	4
Clock Start/From:	
Clock To:	
1st Value:	
2nd Value:	
Value Percent:	
Continuous Index:	
Within 8" of Joint:	NO
Remarks:	Out at 102.6

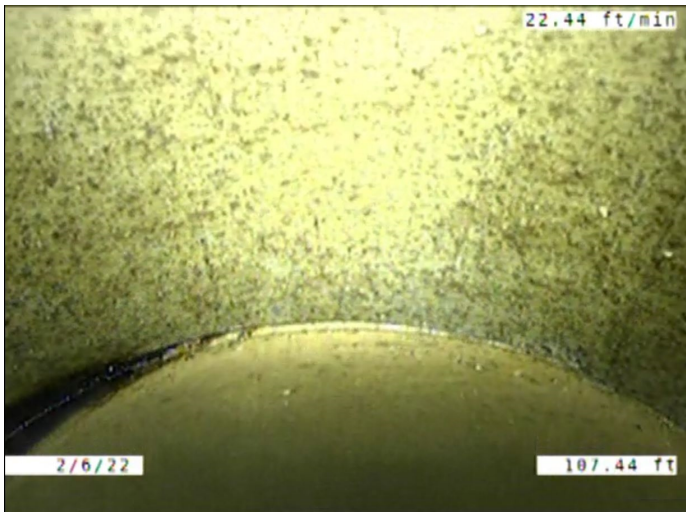

Code:	IWJ
Description:	Infiltration Weeper Joint
Distance (ft):	107.4
Structural Grade:	0
O&M Grade:	2
Clock Start/From:	10
Clock To:	11
1st Value:	
2nd Value:	
Value Percent:	
Continuous Index:	
Within 8" of Joint:	YES
Remarks:	

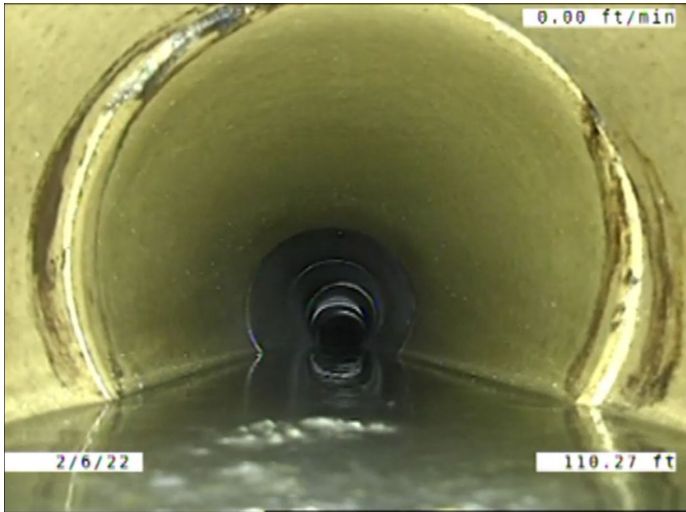

Code: **ISJ**
Description: **Infiltration Stain Joint**

Distance (ft): **110.3**
Structural Grade: **0**
O&M Grade: **1**
Clock Start/From: **2**
Clock To: **4**
1st Value:
2nd Value:
Value Percent:
Continuous Index:
Within 8" of Joint: **YES**
Remarks:

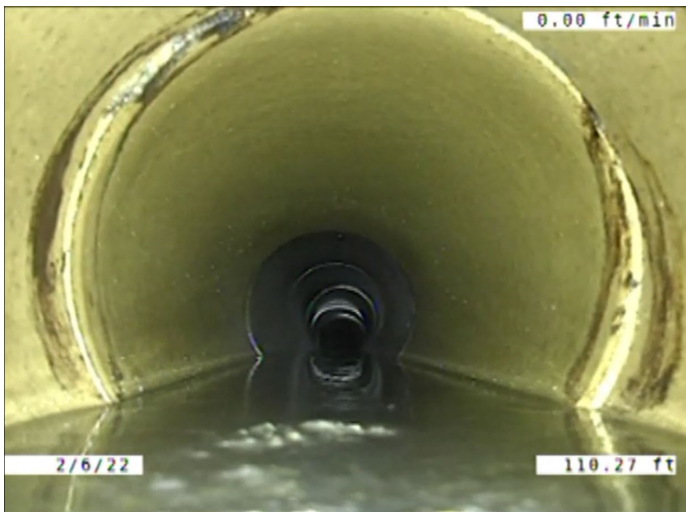

Code: **ISJ**
Description: **Infiltration Stain Joint**

Distance (ft): **110.3**
Structural Grade: **0**
O&M Grade: **1**
Clock Start/From: **8**
Clock To: **11**
1st Value:
2nd Value:
Value Percent:
Continuous Index:
Within 8" of Joint: **YES**
Remarks:

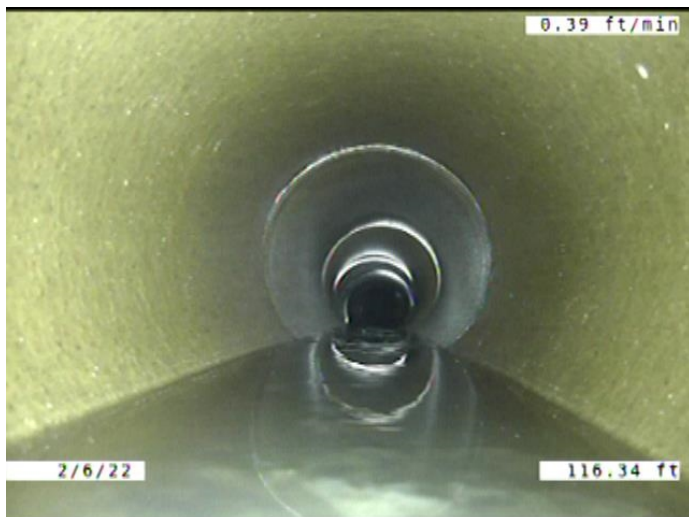

Code: **MWL**
 Description: **Miscellaneous Water Level**

Distance (ft): **116.3**
 Structural Grade: **0**
 O&M Grade: **0**
 Clock Start/From:
 Clock To:
 1st Value:
 2nd Value:
 Value Percent: **15.000**
 Continuous Index:
 Within 8" of Joint: **NO**
 Remarks:

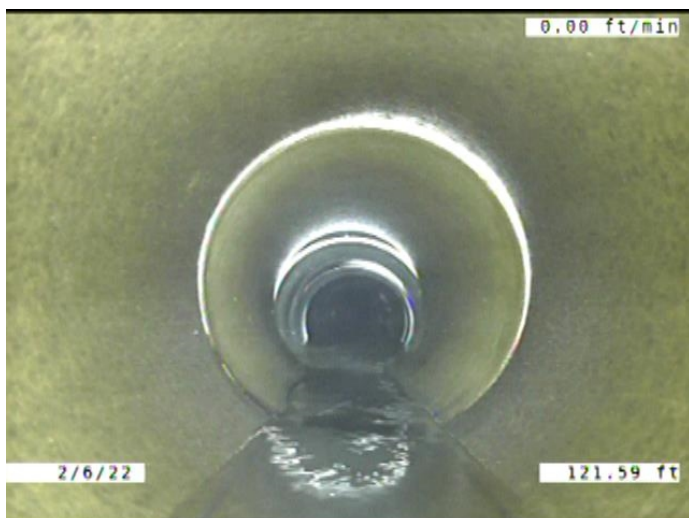

Code: **MWL**
 Description: **Miscellaneous Water Level**

Distance (ft): **121.6**
 Structural Grade: **0**
 O&M Grade: **0**
 Clock Start/From:
 Clock To:
 1st Value:
 2nd Value:
 Value Percent: **5.000**
 Continuous Index:
 Within 8" of Joint: **NO**
 Remarks:

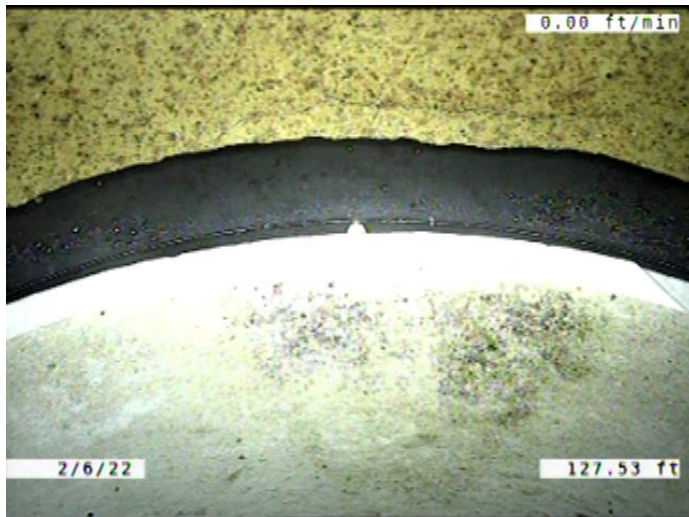

Code: **JOM**
 Description: **Joint Offset Medium**

Distance (ft): **127.5**
 Structural Grade: **3**
 O&M Grade: **0**
 Clock Start/From:
 Clock To:
 1st Value: **1.000**
 2nd Value:
 Value Percent:
 Continuous Index:
 Within 8" of Joint: **NO**
 Remarks:

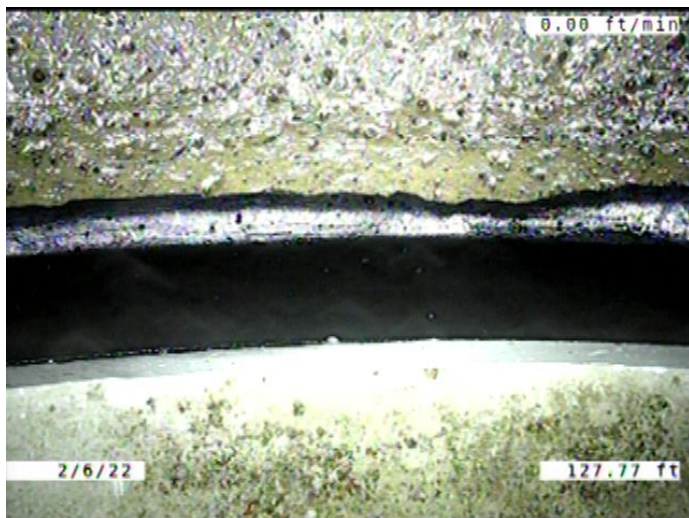

Code: **MMC**
 Description: **Miscellaneous Material Change**

Distance (ft): **127.8**
 Structural Grade: **0**
 O&M Grade: **0**
 Clock Start/From:
 Clock To:
 1st Value:
 2nd Value:
 Value Percent:
 Continuous Index:
 Within 8" of Joint: **NO**
 Remarks: **VCP TO PVC**

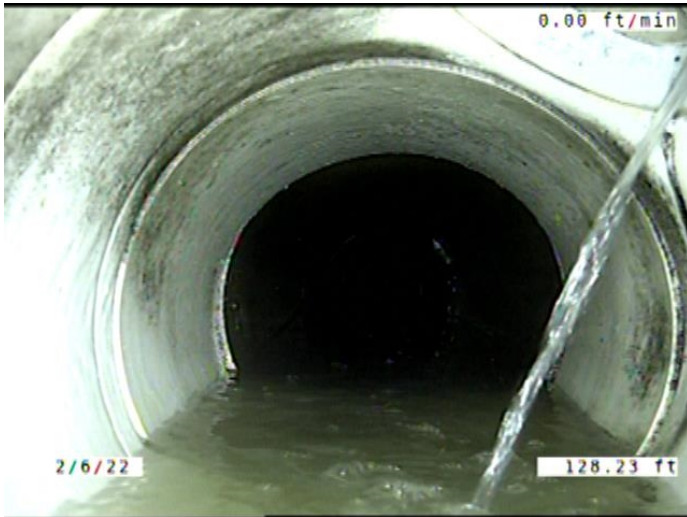

Code:	MWL
Description:	Miscellaneous Water Level
Distance (ft):	128.2
Structural Grade:	0
O&M Grade:	0
Clock Start/From:	
Clock To:	
1st Value:	
2nd Value:	
Value Percent:	35.000
Continuous Index:	
Within 8" of Joint:	NO
Remarks:	

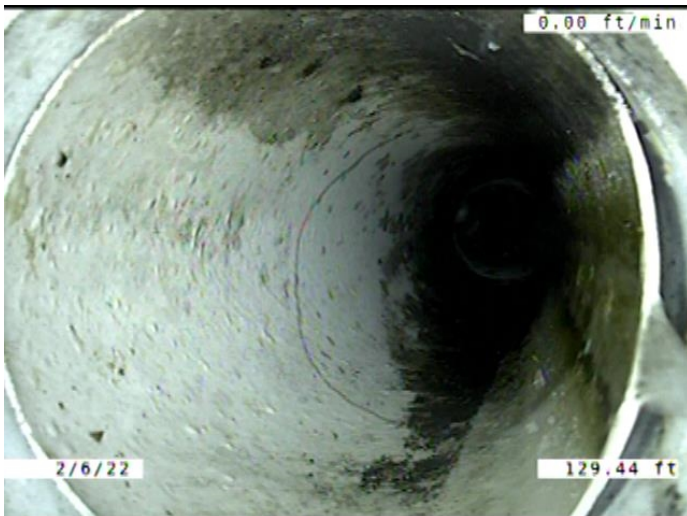

Code:	TFA
Description:	Tap Factory Activity
Distance (ft):	129.4
Structural Grade:	0
O&M Grade:	0
Clock Start/From:	1
Clock To:	
1st Value:	6.000
2nd Value:	
Value Percent:	
Continuous Index:	
Within 8" of Joint:	YES
Remarks:	

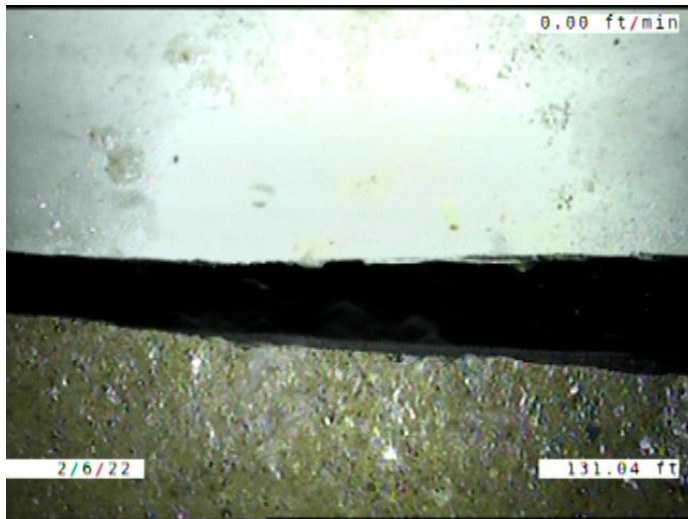

Code: **MMC**
 Description: **Miscellaneous Material Change**

Distance (ft): **131.0**
 Structural Grade: **0**
 O&M Grade: **0**
 Clock Start/From:
 Clock To:
 1st Value:
 2nd Value:
 Value Percent:
 Continuous Index:
 Within 8" of Joint: **NO**
 Remarks: **PVC TO VCP**



Code: **IW**
 Description: **Infiltration Weeper**

Distance (ft): **132.5**
 Structural Grade: **0**
 O&M Grade: **2**
 Clock Start/From: **8**
 Clock To: **10**
 1st Value:
 2nd Value:
 Value Percent:
 Continuous Index:
 Within 8" of Joint: **YES**
 Remarks:

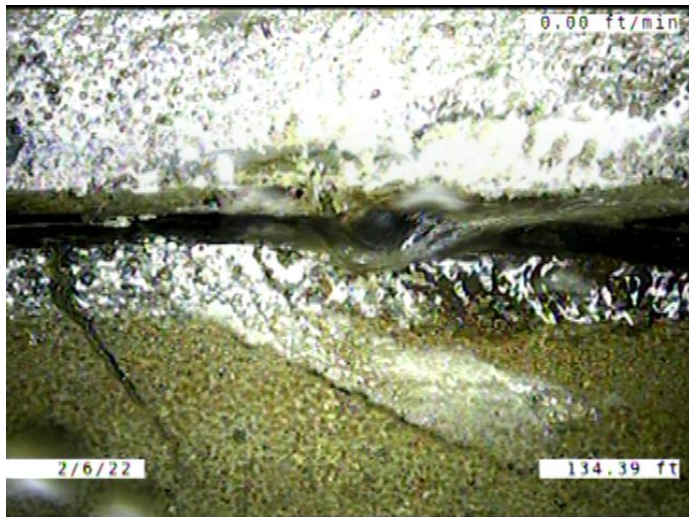

Code: **IGJ**
 Description: **Infiltration Gusher Joint**

Distance (ft): **134.4**
 Structural Grade: **0**
 O&M Grade: **5**
 Clock Start/From: **1**
 Clock To:
 1st Value:
 2nd Value:
 Value Percent:
 Continuous Index:
 Within 8" of Joint: **YES**
 Remarks:

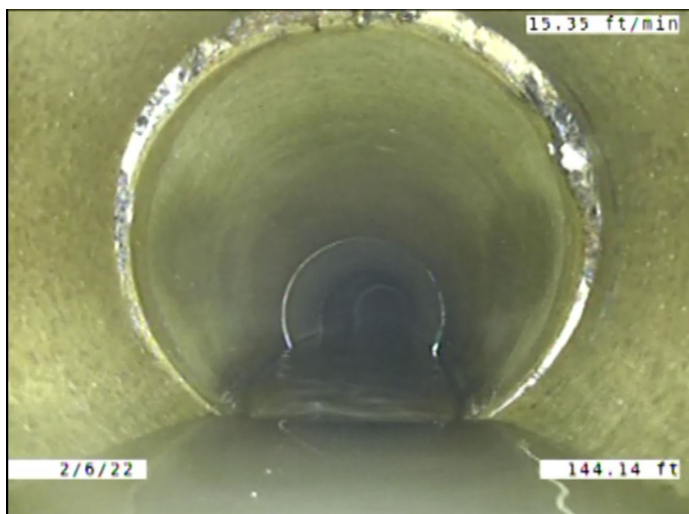

Code: **DAE**
 Description: **Deposits Attached Encrustation**

Distance (ft): **144.1**
 Structural Grade: **0**
 O&M Grade: **2**
 Clock Start/From: **2**
 Clock To:
 1st Value:
 2nd Value:
 Value Percent: **5.000**
 Continuous Index:
 Within 8" of Joint: **YES**
 Remarks:

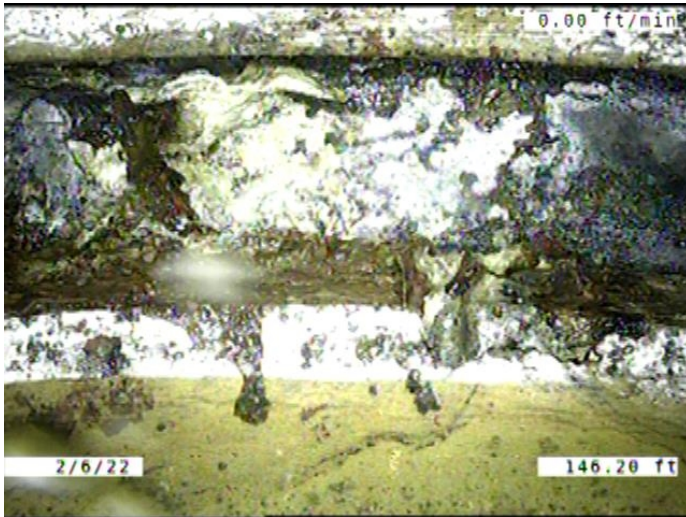

Code: **JAL**
 Description: **Joint Angular Large**

Distance (ft): **146.2**
 Structural Grade: **4**
 O&M Grade: **0**
 Clock Start/From:
 Clock To:
 1st Value:
 2nd Value:
 Value Percent:
 Continuous Index:
 Within 8" of Joint: **NO**
 Remarks:

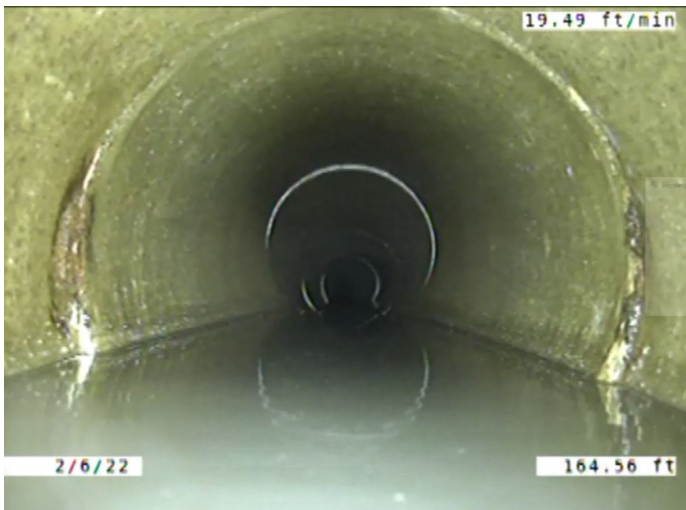

Code: **ISJ**
 Description: **Infiltration Stain Joint**

Distance (ft): **148.6**
 Structural Grade: **0**
 O&M Grade: **1**
 Clock Start/From: **2**
 Clock To: **4**
 1st Value:
 2nd Value:
 Value Percent:
 Continuous Index:
 Within 8" of Joint: **YES**
 Remarks:

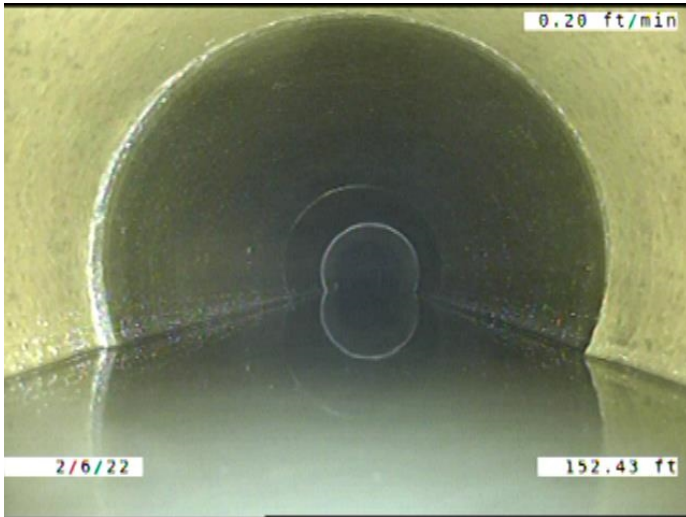

Code: **MWL**
Description: **Miscellaneous Water Level**

Distance (ft): **152.4**
Structural Grade: **0**
O&M Grade: **0**
Clock Start/From:
Clock To:
1st Value:
2nd Value:
Value Percent: **15.000**
Continuous Index:
Within 8" of Joint: **NO**
Remarks:

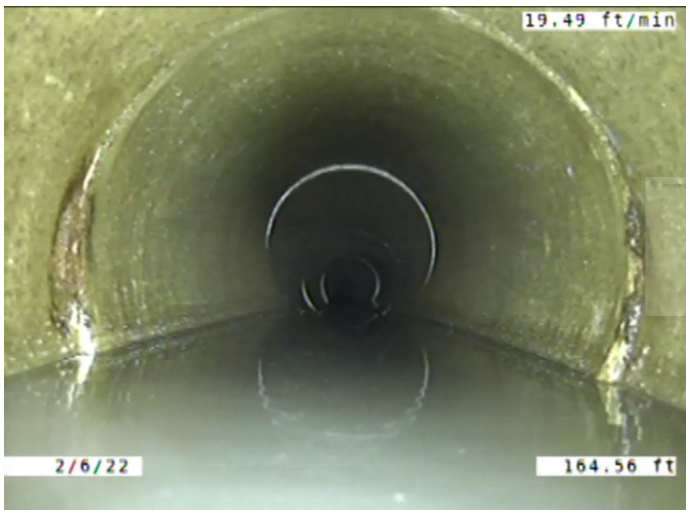

Code: **ISJ**
Description: **Infiltration Stain Joint**

Distance (ft): **164.6**
Structural Grade: **0**
O&M Grade: **1**
Clock Start/From: **9**
Clock To: **10**
1st Value:
2nd Value:
Value Percent:
Continuous Index:
Within 8" of Joint: **YES**
Remarks:

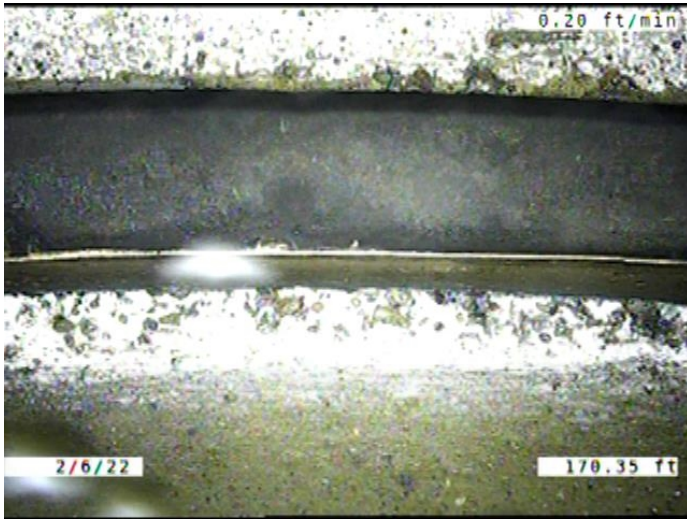

Code: **JAL**
 Description: **Joint Angular Large**

Distance (ft): **170.3**
 Structural Grade: **4**
 O&M Grade: **0**
 Clock Start/From:
 Clock To:
 1st Value:
 2nd Value:
 Value Percent:
 Continuous Index:
 Within 8" of Joint: **NO**
 Remarks:



Code: **ISJ**
 Description: **Infiltration Stain Joint**

Distance (ft): **172.6**
 Structural Grade: **0**
 O&M Grade: **1**
 Clock Start/From: **1**
 Clock To: **4**
 1st Value:
 2nd Value:
 Value Percent:
 Continuous Index:
 Within 8" of Joint: **YES**
 Remarks:



Code: **ISJ**
Description: **Infiltration Stain Joint**

Distance (ft): **176.4**
Structural Grade: **0**
O&M Grade: **1**
Clock Start/From: **2**
Clock To: **4**
1st Value:
2nd Value:
Value Percent:
Continuous Index:
Within 8" of Joint: **YES**
Remarks:



Code: **ISJ**
Description: **Infiltration Stain Joint**

Distance (ft): **176.4**
Structural Grade: **0**
O&M Grade: **1**
Clock Start/From: **9**
Clock To: **10**
1st Value:
2nd Value:
Value Percent:
Continuous Index:
Within 8" of Joint: **YES**
Remarks:

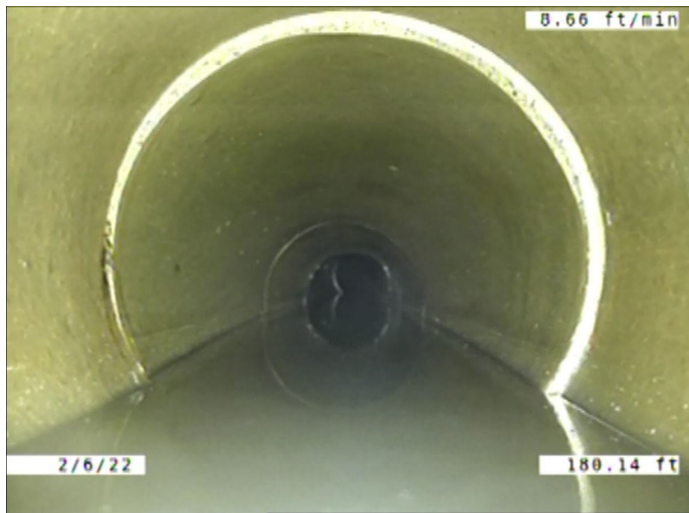

Code: **ISJ**
Description: **Infiltration Stain Joint**

Distance (ft): **180.1**
Structural Grade: **0**
O&M Grade: **1**
Clock Start/From: **8**
Clock To: **9**
1st Value:
2nd Value:
Value Percent:
Continuous Index:
Within 8" of Joint: **YES**
Remarks:

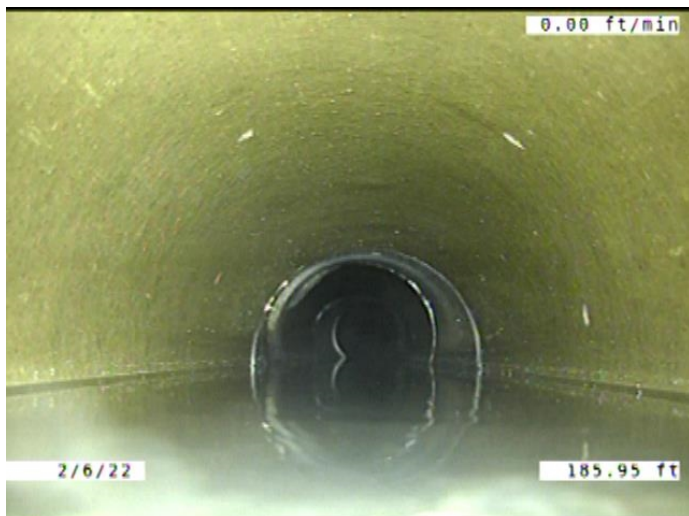

Code: **MWLS**
Description: **Miscellaneous Water Level Sag**

Distance (ft): **185.9**
Structural Grade: **3**
O&M Grade: **0**
Clock Start/From:
Clock To:
1st Value:
2nd Value:
Value Percent: **35.000**
Continuous Index: **S02**
Within 8" of Joint: **NO**
Remarks:

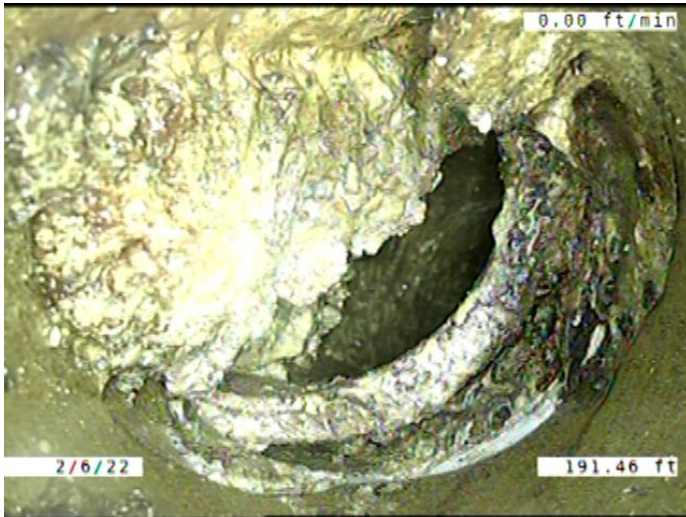

Code:	TFD
Description:	Tap Factory Defective
Distance (ft):	191.5
Structural Grade:	0
O&M Grade:	3
Clock Start/From:	10
Clock To:	
1st Value:	6.000
2nd Value:	
Value Percent:	
Continuous Index:	
Within 8" of Joint:	YES
Remarks:	BROKEN. CONSTANTLY RUNNING WATER. ENCRUSTATION COMING FR

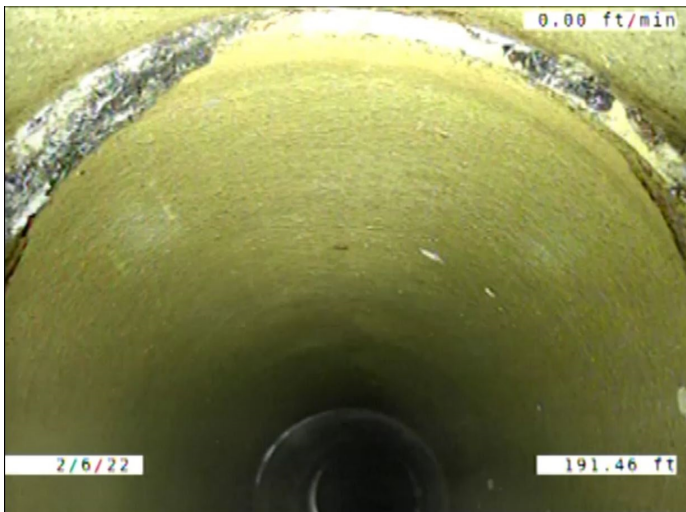

Code:	DAE
Description:	Deposits Attached Encrustation
Distance (ft):	191.5
Structural Grade:	0
O&M Grade:	2
Clock Start/From:	10
Clock To:	11
1st Value:	
2nd Value:	
Value Percent:	5.000
Continuous Index:	
Within 8" of Joint:	YES
Remarks:	

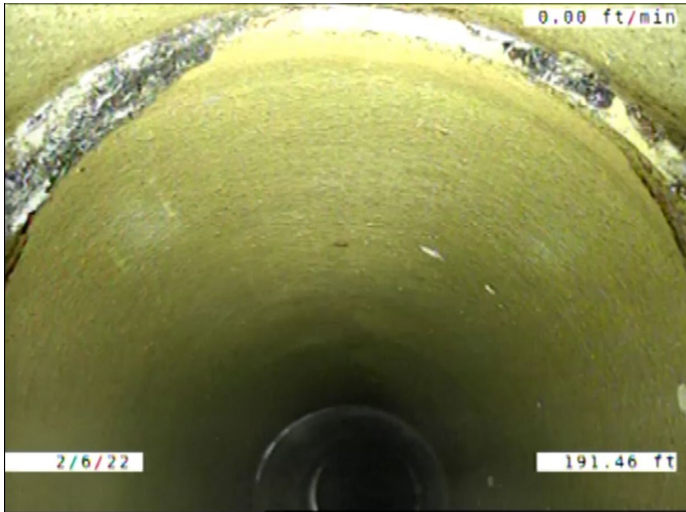

Code: **ISJ**
Description: **Infiltration Stain Joint**

Distance (ft): **191.5**
Structural Grade: **0**
O&M Grade: **1**
Clock Start/From: **1**
Clock To: **2**
1st Value:
2nd Value:
Value Percent:
Continuous Index:
Within 8" of Joint: **YES**
Remarks:

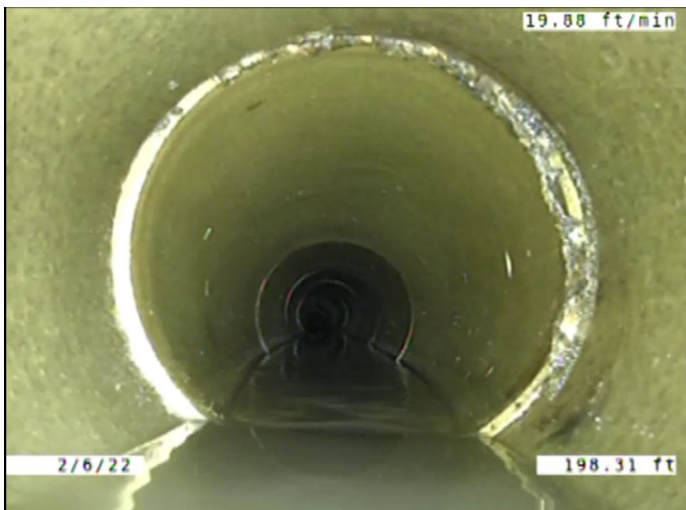

Code: **DAE**
Description: **Deposits Attached Encrustation**

Distance (ft): **198.3**
Structural Grade: **0**
O&M Grade: **2**
Clock Start/From: **12**
Clock To: **4**
1st Value:
2nd Value:
Value Percent: **5.000**
Continuous Index:
Within 8" of Joint: **YES**
Remarks:

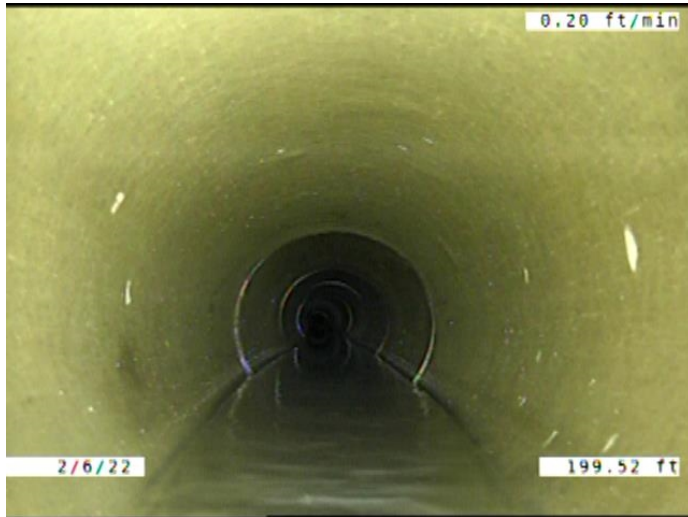

Code: **MWLS**
 Description: **Miscellaneous Water Level Sag**

Distance (ft): **199.5**
 Structural Grade: **3**
 O&M Grade: **0**
 Clock Start/From:
 Clock To:
 1st Value:
 2nd Value:
 Value Percent: **35.000**
 Continuous Index: **F02**
 Within 8" of Joint: **NO**
 Remarks:



Code: **ISJ**
 Description: **Infiltration Stain Joint**

Distance (ft): **202.7**
 Structural Grade: **0**
 O&M Grade: **1**
 Clock Start/From: **8**
 Clock To: **11**
 1st Value:
 2nd Value:
 Value Percent:
 Continuous Index:
 Within 8" of Joint: **YES**
 Remarks:

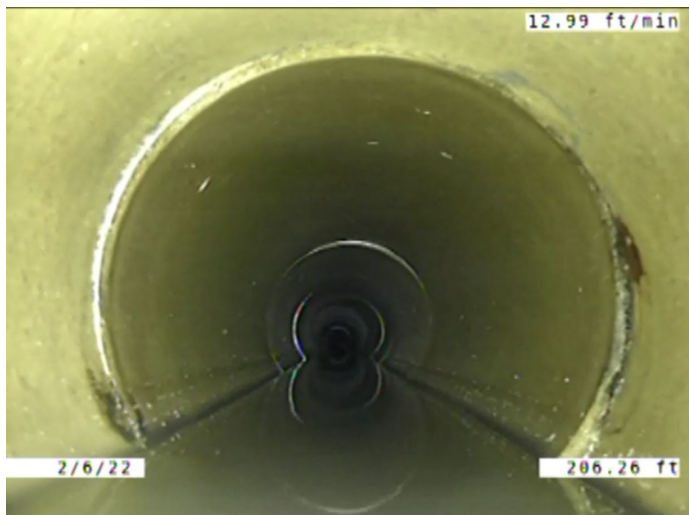

Code: **ISJ**
Description: **Infiltration Stain Joint**

Distance (ft): **206.3**
Structural Grade: **0**
O&M Grade: **1**
Clock Start/From: **2**
Clock To:
1st Value:
2nd Value:
Value Percent:
Continuous Index:
Within 8" of Joint: **YES**
Remarks:

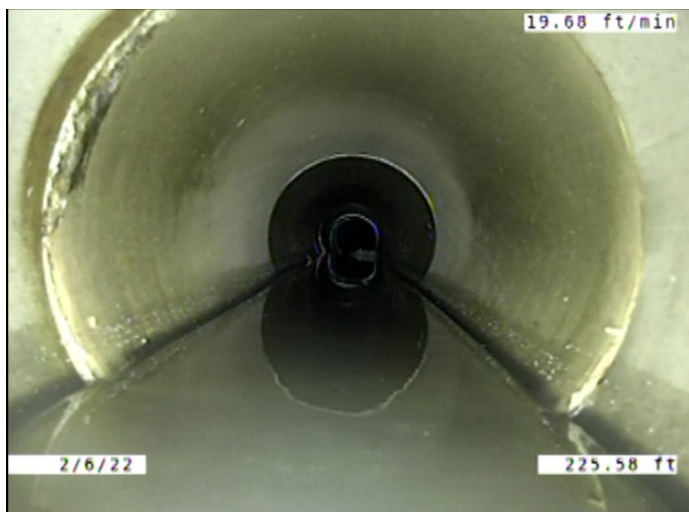

Code: **ISJ**
Description: **Infiltration Stain Joint**

Distance (ft): **225.6**
Structural Grade: **0**
O&M Grade: **1**
Clock Start/From: **9**
Clock To: **11**
1st Value:
2nd Value:
Value Percent:
Continuous Index:
Within 8" of Joint: **YES**
Remarks:

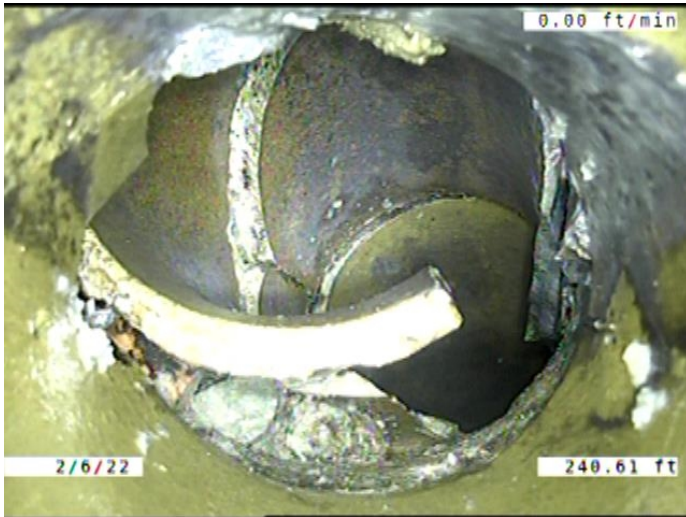

Code: **TFD**
Description: **Tap Factory Defective**

Distance (ft): **240.6**
Structural Grade: **0**
O&M Grade: **3**
Clock Start/From: **12**
Clock To:
1st Value: **6.000**
2nd Value:
Value Percent:
Continuous Index:
Within 8" of Joint: **YES**
Remarks: **BROKEN SOIL VISIBLE. SERVICE LINE
BROKEN AT THE CONNECTION. CON**



Code: **MMC**
Description: **Miscellaneous Material Change**

Distance (ft): **245.1**
Structural Grade: **0**
O&M Grade: **0**
Clock Start/From:
Clock To:
1st Value:
2nd Value:
Value Percent:
Continuous Index:
Within 8" of Joint: **NO**
Remarks: **VCP TO PVC**

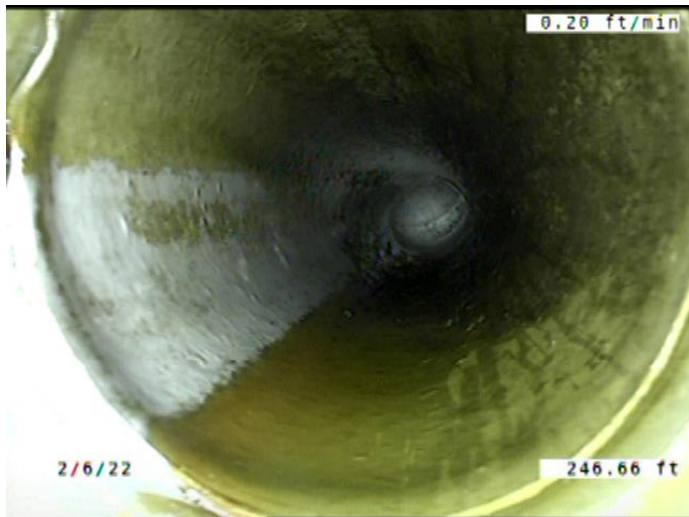

Code: **TF**
 Description: **Tap Factory**

Distance (ft): **246.7**
 Structural Grade: **0**
 O&M Grade: **0**
 Clock Start/From: **11**
 Clock To:
 1st Value: **6.000**
 2nd Value:
 Value Percent:
 Continuous Index:
 Within 8" of Joint: **YES**
 Remarks: **CONSTANTLY RUNNING WATER**

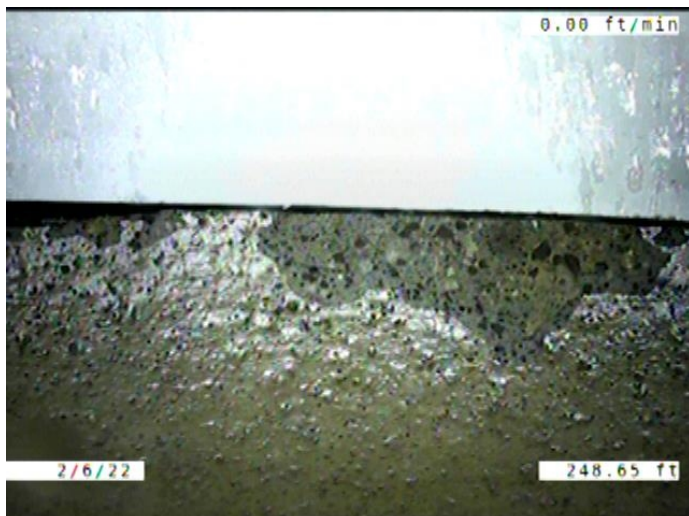

Code: **MMC**
 Description: **Miscellaneous Material Change**

Distance (ft): **248.7**
 Structural Grade: **0**
 O&M Grade: **0**
 Clock Start/From:
 Clock To:
 1st Value:
 2nd Value:
 Value Percent:
 Continuous Index:
 Within 8" of Joint: **NO**
 Remarks: **PVC TO VCP**



Code: **MWL**
 Description: **Miscellaneous Water Level**

Distance (ft): **248.7**
 Structural Grade: **0**
 O&M Grade: **0**
 Clock Start/From:
 Clock To:
 1st Value:
 2nd Value:
 Value Percent: **5.000**
 Continuous Index:
 Within 8" of Joint: **NO**
 Remarks:

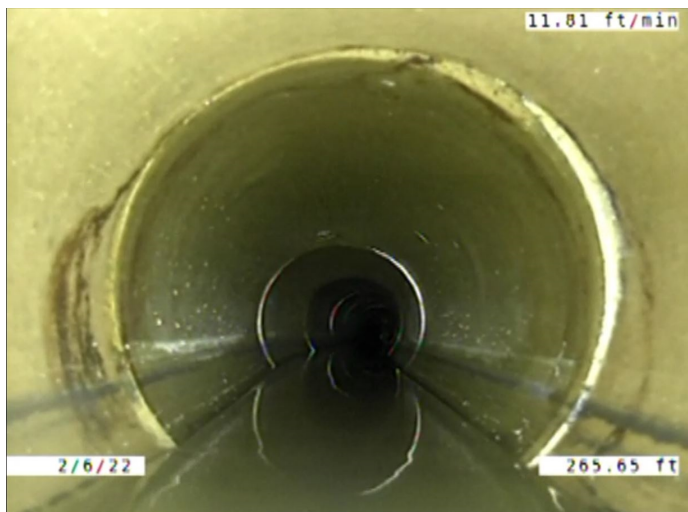

Code: **ISJ**
 Description: **Infiltration Stain Joint**

Distance (ft): **265.7**
 Structural Grade: **0**
 O&M Grade: **1**
 Clock Start/From: **8**
 Clock To: **4**
 1st Value:
 2nd Value:
 Value Percent:
 Continuous Index:
 Within 8" of Joint: **YES**
 Remarks:

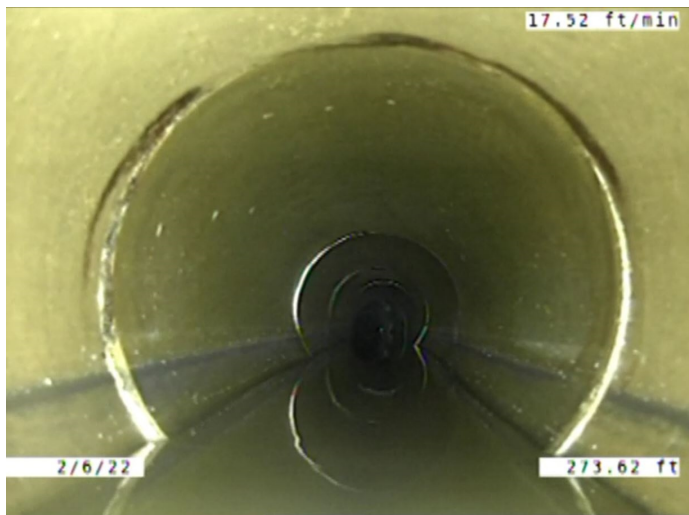

Code: **ISJ**
 Description: **Infiltration Stain Joint**

Distance (ft): **273.6**
 Structural Grade: **0**
 O&M Grade: **1**
 Clock Start/From: **10**
 Clock To: **2**
 1st Value:
 2nd Value:
 Value Percent:
 Continuous Index:
 Within 8" of Joint: **YES**
 Remarks:

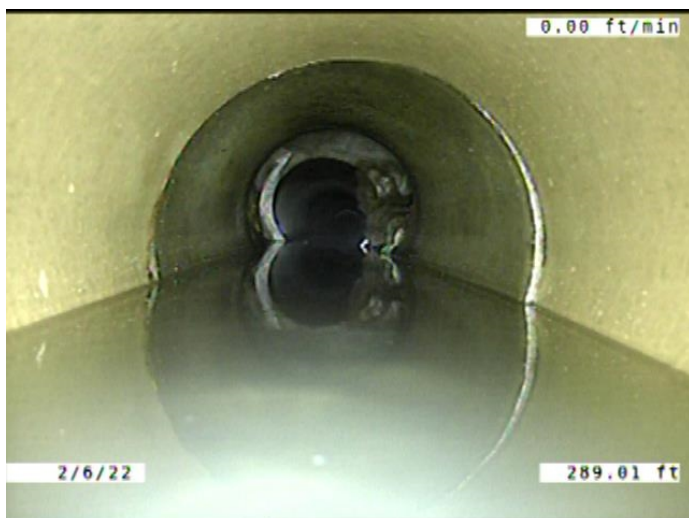

Code: **MWLS**
 Description: **Miscellaneous Water Level Sag**

Distance (ft): **289.0**
 Structural Grade: **2**
 O&M Grade: **0**
 Clock Start/From:
 Clock To:
 1st Value:
 2nd Value:
 Value Percent: **15.000**
 Continuous Index: **S03**
 Within 8" of Joint: **NO**
 Remarks:



Code: **MWLS**
 Description: **Miscellaneous Water Level Sag**

Distance (ft): **295.9**
 Structural Grade: **2**
 O&M Grade: **0**
 Clock Start/From:
 Clock To:
 1st Value:
 2nd Value:
 Value Percent: **15.000**
 Continuous Index: **F03**
 Within 8" of Joint: **NO**
 Remarks:

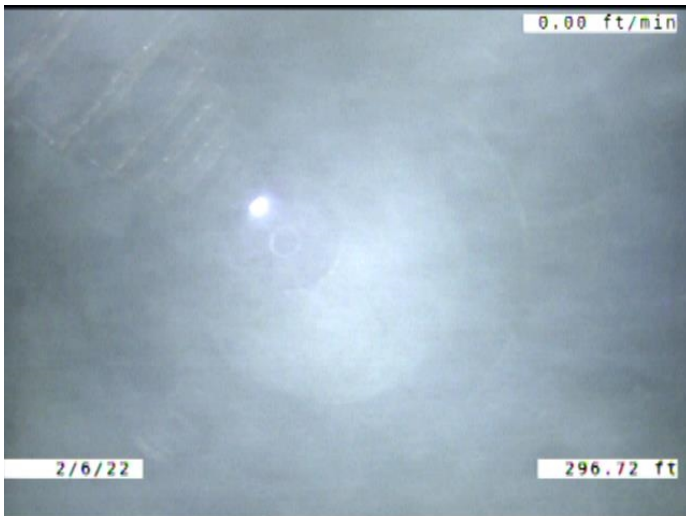

Code: **AMH**
 Description: **Manhole**

Distance (ft): **296.7**
 Structural Grade: **0**
 O&M Grade: **0**
 Clock Start/From:
 Clock To:
 1st Value:
 2nd Value:
 Value Percent:
 Continuous Index:
 Within 8" of Joint: **NO**
 Remarks: **M-506-002**