

Profile/Photo Observation Report



Date:	01/19/2022	Weather:		Coding:	PACP 7.0
Pipe Length (ft):	212.2	Owner:	City of Hobart	Pre Clean:	Heavy Cleaning
P.O.#:	YES502259	Surveyor:	S. Bucklin	PSR:	P-506-009-008
Customer:	City of Hobart	Clean Date:	01/18/2022	Shape:	C

Street:	Cardinal Court	Flow Control:	Not Controlled
City:	Hobart, IN	Year Renewed:	
Location:	Local rural streets with light traffic, t	Tape/Media #:	
Purpose:	Routine Assessment	Dia/Height:	10"
Use:	Sanitary Sewage Pipe	Material:	VCP
Drain Area:		Lining:	None
Category:	NA		
Comment:			
Location Details:		Direction of Survey:	Downstream
US MH:	M-506-008	DS MH:	M-506-009
		Total Length Surveyed (ft):	212.2

O&M Index:	1.96	O&M Quick:	2M13	O&M Rating:	149.00
Structural Index:	2.00	Structural Quick:	2600	Structural Rating:	12.00
Overall Index:	1.96	Overall Quick:	2N13	Overall Rating:	161.00

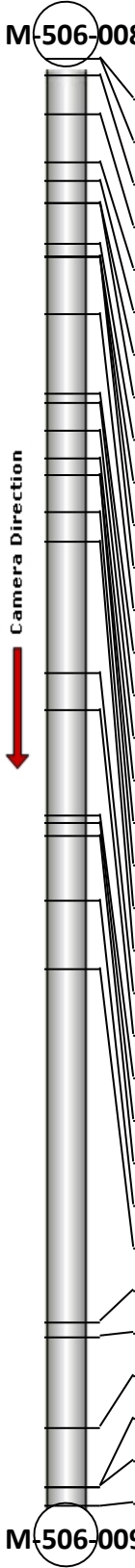
	Position	Code	Observation	Video (sec)	Grade
					
	.0	AMH	Manhole	2	NA
	.0	MWL	Miscellaneous Water Level	71	NA
	2.4	DAR	Deposits Attached Ragging	97	M 2
	8.1	MWLS(S01)	Miscellaneous Water Level Sag	134	S 2
	15.3	DSF(S02)	Deposits Settled Fine	163	M 2
	18.0	DAE	Deposits Attached Encrustation	213	M 2
	21.2	CS	Crack Spiral	266	S 2
	21.2	DAE	Deposits Attached Encrustation	277	M 2
	27.0	TF	Tap Factory	317	NA
	29.1	TF	Tap Factory	354	NA
	29.1	MWLS(F01)	Miscellaneous Water Level Sag	369	S 2
	29.1	DSF(F02)	Deposits Settled Fine	377	M 2
	37.5	DSF(S03)	Deposits Settled Fine	422	M 2
	49.2	MWL	Miscellaneous Water Level	477	NA
	50.5	DAE	Deposits Attached Encrustation	504	M 2
	54.5	DAE	Deposits Attached Encrustation	563	M 2
	58.5	DAE	Deposits Attached Encrustation	615	M 2
	61.0	CS	Crack Spiral	667	S 2
	61.1	ISB	Infiltration Stain Barrel	684	M 1
	66.5	DAE(S04)	Deposits Attached Encrustation	754	M 2
	70.8	RFJ	Roots Fine Joint	792	M 1
	90.1	MWL	Miscellaneous Water Level	899	NA
	95.6	MWL	Miscellaneous Water Level	948	NA
	111.0	ISSRH	Intruding Sealing Material Sealing Ring Hanging	1042	M 2
	112.0	TFA	Tap Factory Activity	1075	NA
	114.1	TF	Tap Factory	1109	NA
	123.4	RFJ	Roots Fine Joint	1174	M 1
	133.4	MWL	Miscellaneous Water Level	1232	NA
	185.4	TF	Tap Factory	1445	NA
	187.4	TF	Tap Factory	1479	NA
	200.7	MMC	Miscellaneous Material Change	1560	NA
	209.5	DSF(F03)	Deposits Settled Fine	1608	M 2
	209.5	DAE(F04)	Deposits Attached Encrustation	1616	M 2
	212.2	AMH	Manhole	1689	NA



Code: **AMH**
 Description: **Manhole**

Distance (ft): **.0**
 Structural Grade: **0**
 O&M Grade: **0**
 Clock Start/From:
 Clock To:
 1st Value:
 2nd Value:
 Value Percent:
 Continuous Index:
 Within 8" of Joint: **NO**
 Remarks: **M-506-008**

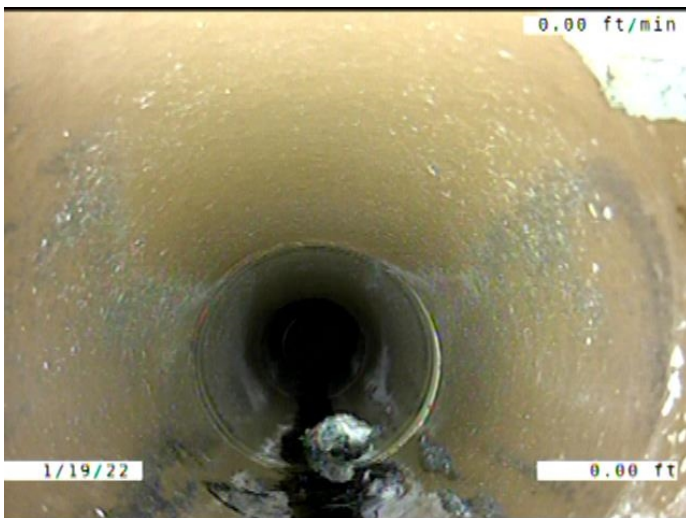

Code: **MWL**
 Description: **Miscellaneous Water Level**

Distance (ft): **.0**
 Structural Grade: **0**
 O&M Grade: **0**
 Clock Start/From:
 Clock To:
 1st Value:
 2nd Value:
 Value Percent: **5.000**
 Continuous Index:
 Within 8" of Joint: **NO**
 Remarks:



Code: **DAR**
 Description: **Deposits Attached Ragging**

Distance (ft): **2.4**
 Structural Grade: **0**
 O&M Grade: **2**
 Clock Start/From: **5**
 Clock To: **6**
 1st Value:
 2nd Value:
 Value Percent: **5.000**
 Continuous Index:
 Within 8" of Joint: **YES**
 Remarks:

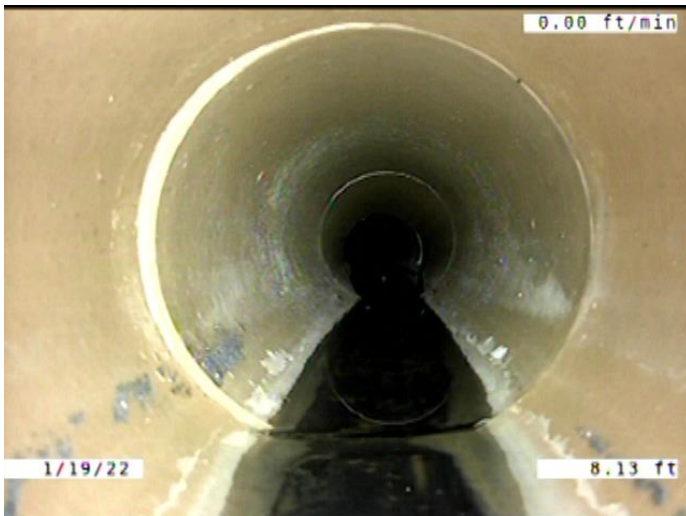

Code: **MWLS**
 Description: **Miscellaneous Water Level Sag**

Distance (ft): **8.1**
 Structural Grade: **2**
 O&M Grade: **0**
 Clock Start/From:
 Clock To:
 1st Value:
 2nd Value:
 Value Percent: **5.000**
 Continuous Index: **S01**
 Within 8" of Joint: **NO**
 Remarks:



Code: **DSF**
 Description: **Deposits Settled Fine**

Distance (ft): **15.3**
 Structural Grade: **0**
 O&M Grade: **2**
 Clock Start/From: **5**
 Clock To: **7**
 1st Value:
 2nd Value:
 Value Percent: **5.000**
 Continuous Index: **S02**
 Within 8" of Joint: **YES**
 Remarks:

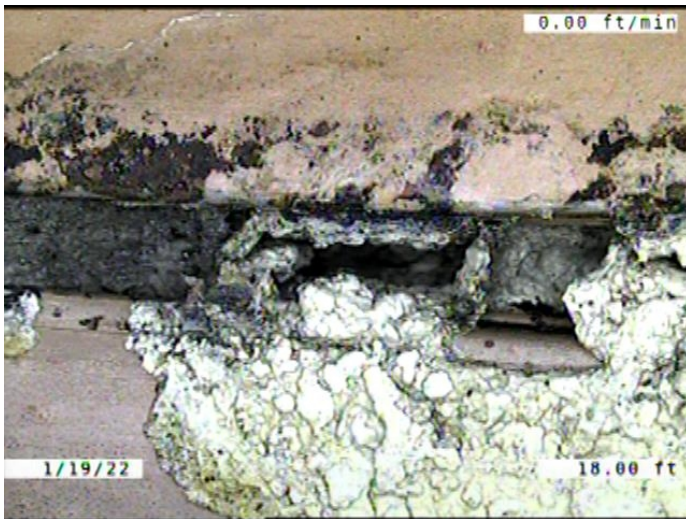

Code: **DAE**
 Description: **Deposits Attached Encrustation**

Distance (ft): **18.0**
 Structural Grade: **0**
 O&M Grade: **2**
 Clock Start/From: **8**
 Clock To: **4**
 1st Value:
 2nd Value:
 Value Percent: **5.000**
 Continuous Index:
 Within 8" of Joint: **YES**
 Remarks:

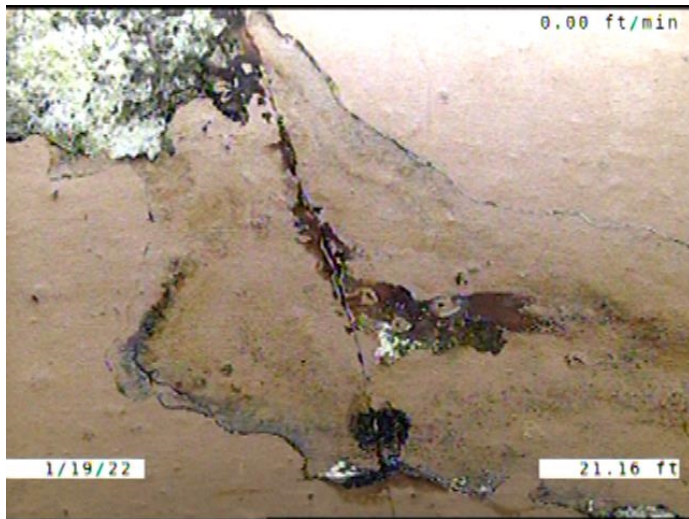

Code: **CS**
 Description: **Crack Spiral**

Distance (ft): **21.2**
 Structural Grade: **2**
 O&M Grade: **0**
 Clock Start/From: **12**
 Clock To: **1**
 1st Value:
 2nd Value:
 Value Percent:
 Continuous Index:
 Within 8" of Joint: **YES**
 Remarks:

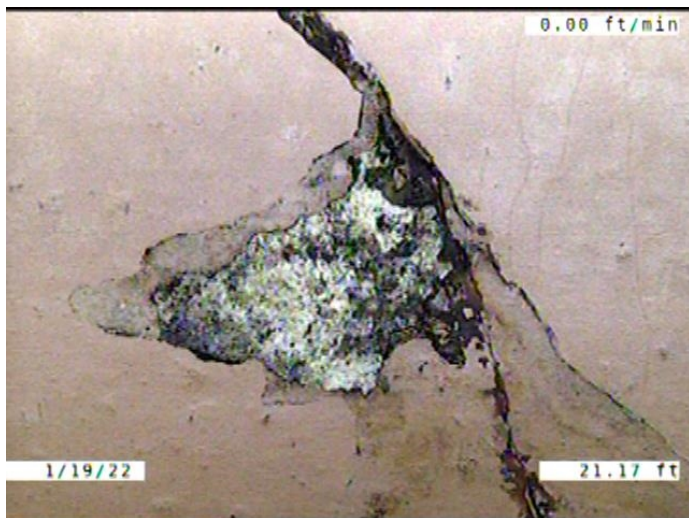

Code: **DAE**
 Description: **Deposits Attached Encrustation**

Distance (ft): **21.2**
 Structural Grade: **0**
 O&M Grade: **2**
 Clock Start/From: **11**
 Clock To: **3**
 1st Value:
 2nd Value:
 Value Percent: **5.000**
 Continuous Index:
 Within 8" of Joint: **YES**
 Remarks:

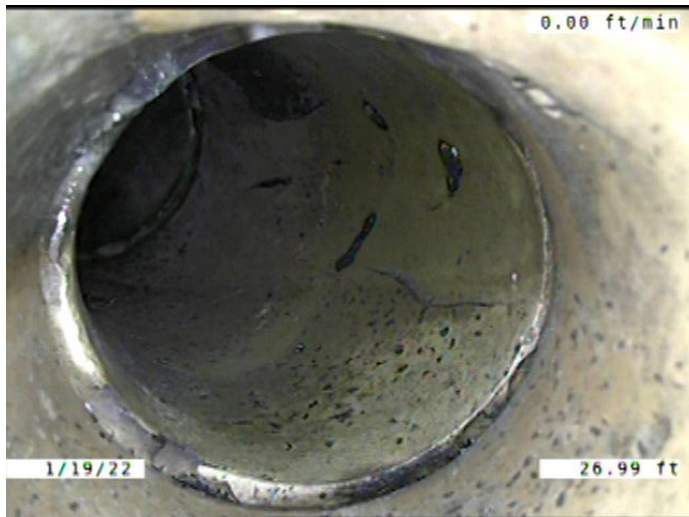

Code: **TF**
Description: **Tap Factory**

Distance (ft): **27.0**
Structural Grade: **0**
O&M Grade: **0**
Clock Start/From: **11**
Clock To:
1st Value: **4.000**
2nd Value:
Value Percent:
Continuous Index:
Within 8" of Joint: **YES**
Remarks: **CONSTANTLY RUNNING WATER.**

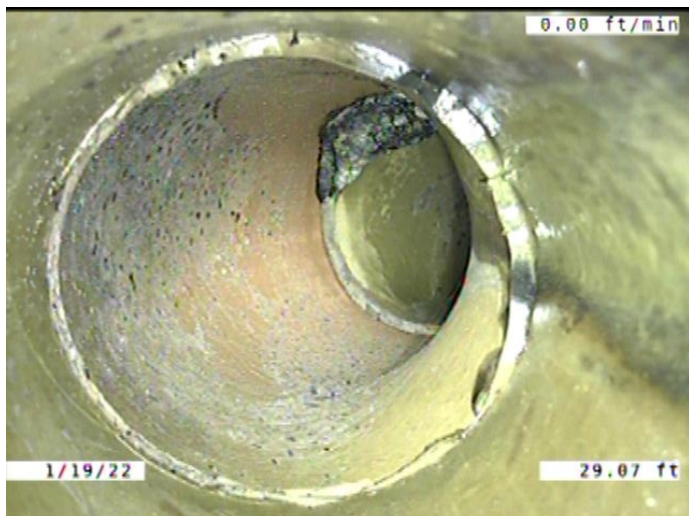

Code: **TF**
Description: **Tap Factory**

Distance (ft): **29.1**
Structural Grade: **0**
O&M Grade: **0**
Clock Start/From: **2**
Clock To:
1st Value: **4.000**
2nd Value:
Value Percent:
Continuous Index:
Within 8" of Joint: **YES**
Remarks: **CONSTANTLY RUNNING WATER.**

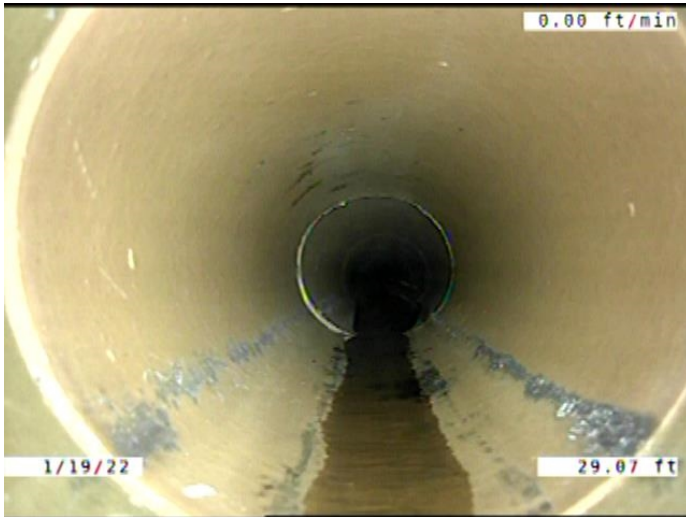

Code: **MWLS**
Description: **Miscellaneous Water Level Sag**

Distance (ft): **29.1**
Structural Grade: **2**
O&M Grade: **0**
Clock Start/From:
Clock To:
1st Value:
2nd Value:
Value Percent: **5.000**
Continuous Index: **F01**
Within 8" of Joint: **NO**
Remarks:



Code: **DSF**
Description: **Deposits Settled Fine**

Distance (ft): **29.1**
Structural Grade: **0**
O&M Grade: **2**
Clock Start/From: **5**
Clock To: **7**
1st Value:
2nd Value:
Value Percent: **5.000**
Continuous Index: **F02**
Within 8" of Joint: **YES**
Remarks:

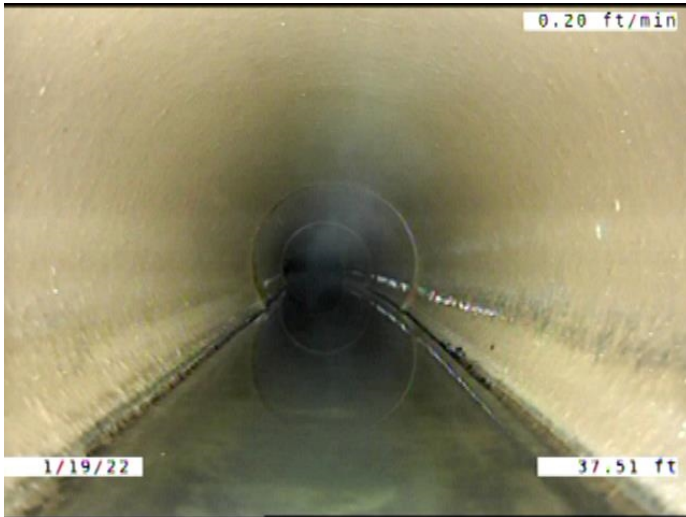

Code: **DSF**
 Description: **Deposits Settled Fine**

Distance (ft): **37.5**
 Structural Grade: **0**
 O&M Grade: **2**
 Clock Start/From: **5**
 Clock To: **7**
 1st Value:
 2nd Value:
 Value Percent: **5.000**
 Continuous Index: **S03**
 Within 8" of Joint: **YES**
 Remarks:

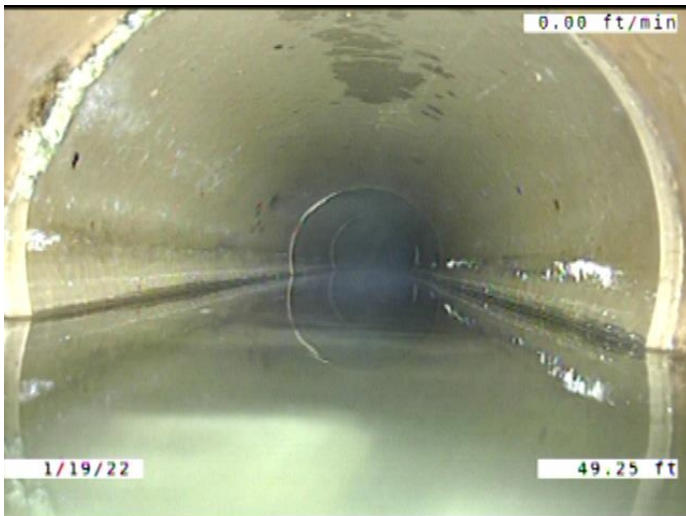

Code: **MWL**
 Description: **Miscellaneous Water Level**

Distance (ft): **49.2**
 Structural Grade: **0**
 O&M Grade: **0**
 Clock Start/From:
 Clock To:
 1st Value:
 2nd Value:
 Value Percent: **15.000**
 Continuous Index:
 Within 8" of Joint: **NO**
 Remarks:

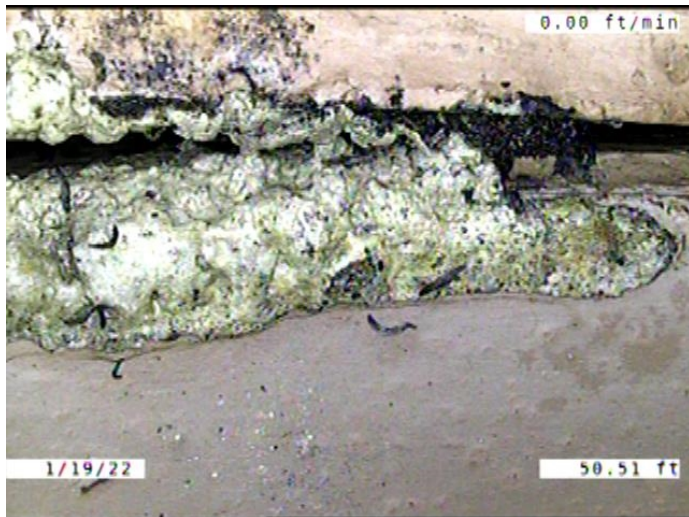

Code: **DAE**
 Description: **Deposits Attached Encrustation**

Distance (ft): **50.5**
 Structural Grade: **0**
 O&M Grade: **2**
 Clock Start/From: **9**
 Clock To: **11**
 1st Value:
 2nd Value:
 Value Percent: **5.000**
 Continuous Index:
 Within 8" of Joint: **YES**
 Remarks:

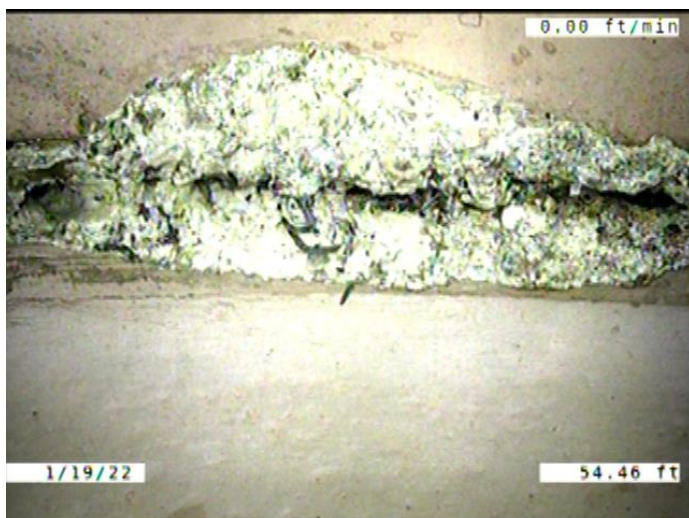

Code: **DAE**
 Description: **Deposits Attached Encrustation**

Distance (ft): **54.5**
 Structural Grade: **0**
 O&M Grade: **2**
 Clock Start/From: **9**
 Clock To: **11**
 1st Value:
 2nd Value:
 Value Percent: **5.000**
 Continuous Index:
 Within 8" of Joint: **YES**
 Remarks:

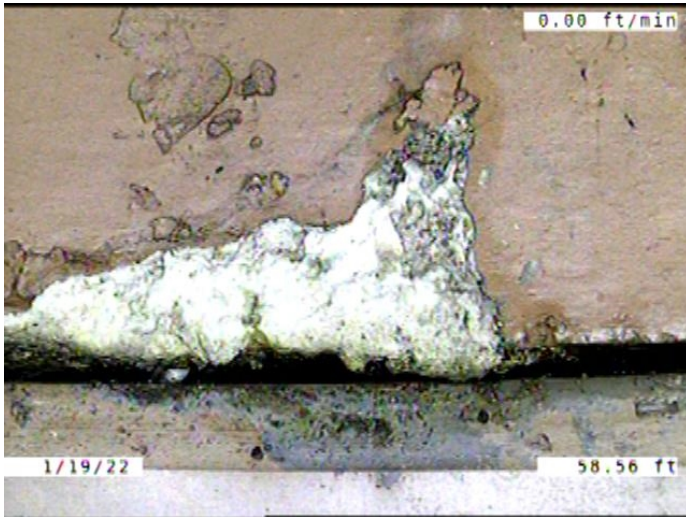

Code: **DAE**
Description: **Deposits Attached Encrustation**

Distance (ft): **58.5**
Structural Grade: **0**
O&M Grade: **2**
Clock Start/From: **1**
Clock To: **3**
1st Value:
2nd Value:
Value Percent: **5.000**
Continuous Index:
Within 8" of Joint: **YES**
Remarks:

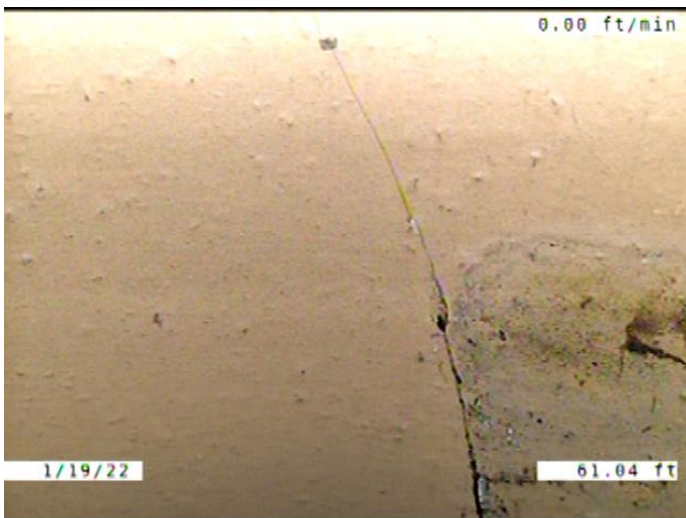

Code: **CS**
Description: **Crack Spiral**

Distance (ft): **61.0**
Structural Grade: **2**
O&M Grade: **0**
Clock Start/From: **12**
Clock To: **1**
1st Value:
2nd Value:
Value Percent:
Continuous Index:
Within 8" of Joint: **YES**
Remarks:

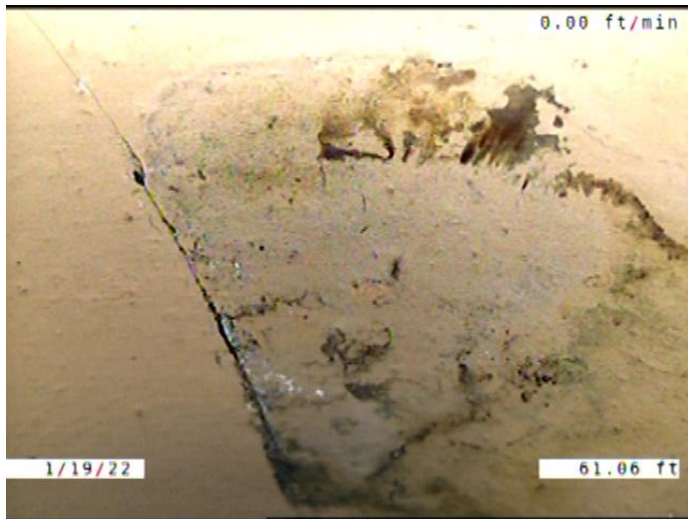

Code: **ISB**
 Description: **Infiltration Stain Barrel**

Distance (ft): **61.1**
 Structural Grade: **0**
 O&M Grade: **1**
 Clock Start/From: **1**
 Clock To: **3**
 1st Value:
 2nd Value:
 Value Percent:
 Continuous Index:
 Within 8" of Joint: **NO**
 Remarks:



Code: **DAE**
 Description: **Deposits Attached Encrustation**

Distance (ft): **66.5**
 Structural Grade: **0**
 O&M Grade: **2**
 Clock Start/From: **8**
 Clock To: **4**
 1st Value:
 2nd Value:
 Value Percent: **5.000**
 Continuous Index: **S04**
 Within 8" of Joint: **YES**
 Remarks:

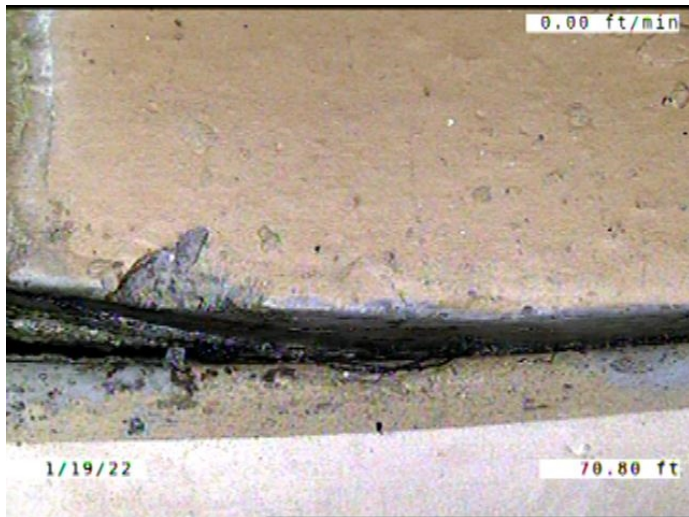

Code: **RFJ**
 Description: **Roots Fine Joint**

Distance (ft): **70.8**
 Structural Grade: **0**
 O&M Grade: **1**
 Clock Start/From: **10**
 Clock To:
 1st Value:
 2nd Value:
 Value Percent:
 Continuous Index:
 Within 8" of Joint: **YES**
 Remarks:

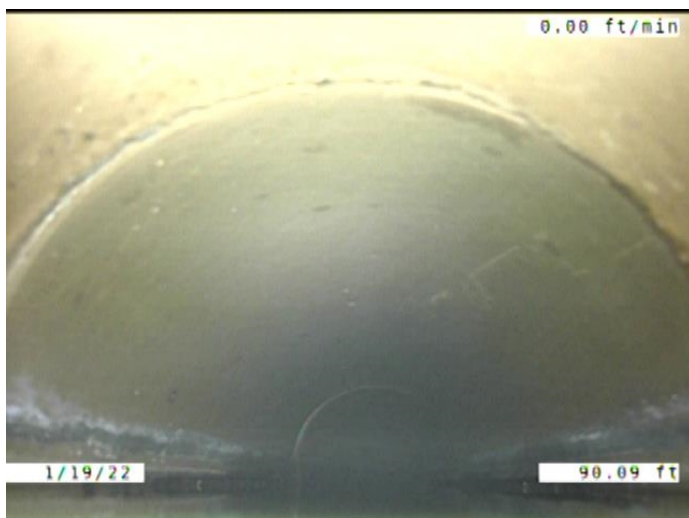

Code: **MWL**
 Description: **Miscellaneous Water Level**

Distance (ft): **90.1**
 Structural Grade: **0**
 O&M Grade: **0**
 Clock Start/From:
 Clock To:
 1st Value:
 2nd Value:
 Value Percent: **25.000**
 Continuous Index:
 Within 8" of Joint: **NO**
 Remarks:

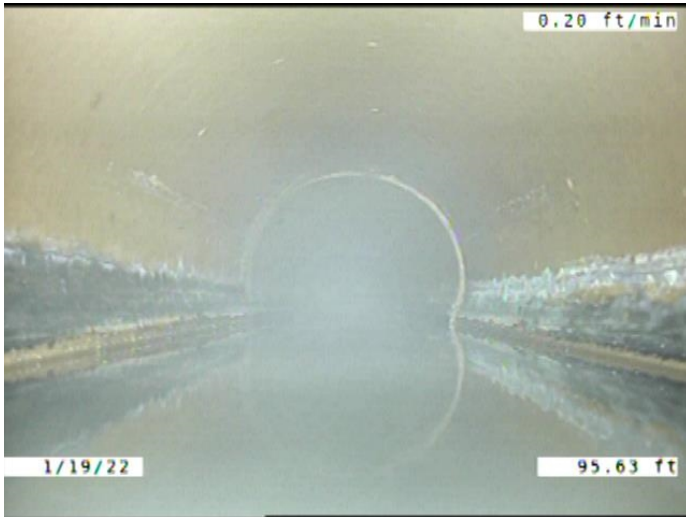

Code: **MWL**
 Description: **Miscellaneous Water Level**

Distance (ft): **95.6**
 Structural Grade: **0**
 O&M Grade: **0**
 Clock Start/From:
 Clock To:
 1st Value:
 2nd Value:
 Value Percent: **15.000**
 Continuous Index:
 Within 8" of Joint: **NO**
 Remarks:

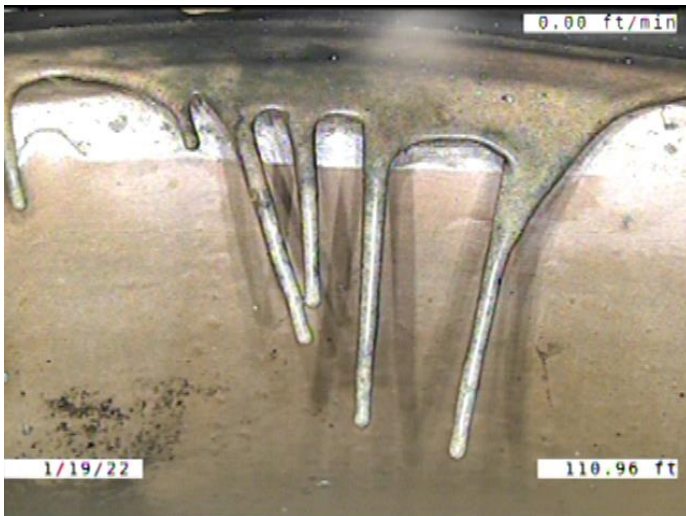

Code: **ISSRH**
 Description: **Intruding Sealing Material Sealing Ring Hanging**

Distance (ft): **111.0**
 Structural Grade: **0**
 O&M Grade: **2**
 Clock Start/From: **9**
 Clock To: **12**
 1st Value:
 2nd Value:
 Value Percent: **5.000**
 Continuous Index:
 Within 8" of Joint: **NO**
 Remarks:

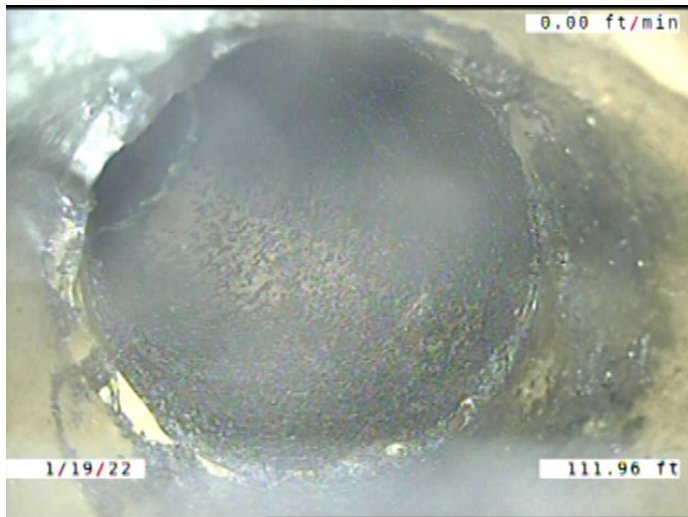

Code: **TFA**
Description: **Tap Factory Activity**

Distance (ft): **112.0**
Structural Grade: **0**
O&M Grade: **0**
Clock Start/From: **11**
Clock To:
1st Value: **4.000**
2nd Value:
Value Percent:
Continuous Index:
Within 8" of Joint: **YES**
Remarks: **CONSTANTLY RUNNING WATER.**

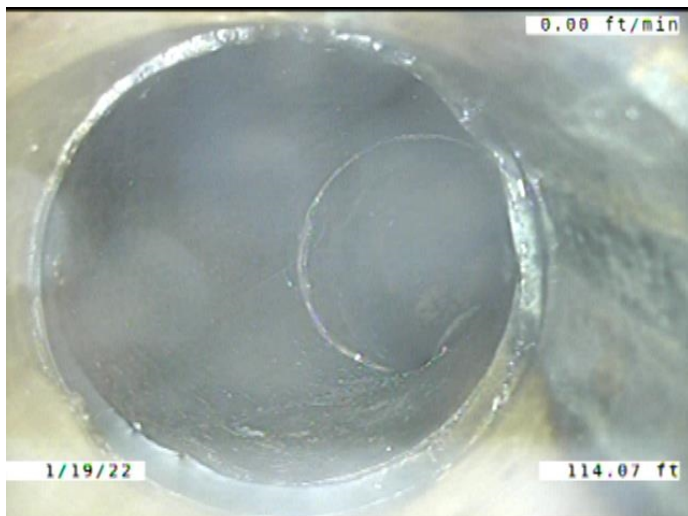

Code: **TF**
Description: **Tap Factory**

Distance (ft): **114.1**
Structural Grade: **0**
O&M Grade: **0**
Clock Start/From: **2**
Clock To:
1st Value: **4.000**
2nd Value:
Value Percent:
Continuous Index:
Within 8" of Joint: **YES**
Remarks:

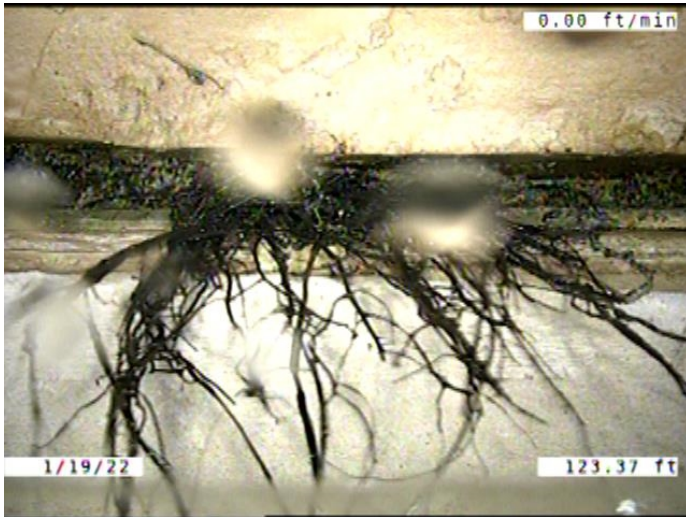

Code: **RFJ**
 Description: **Roots Fine Joint**

Distance (ft): **123.4**
 Structural Grade: **0**
 O&M Grade: **1**
 Clock Start/From: **11**
 Clock To: **1**
 1st Value:
 2nd Value:
 Value Percent:
 Continuous Index:
 Within 8" of Joint: **YES**
 Remarks:

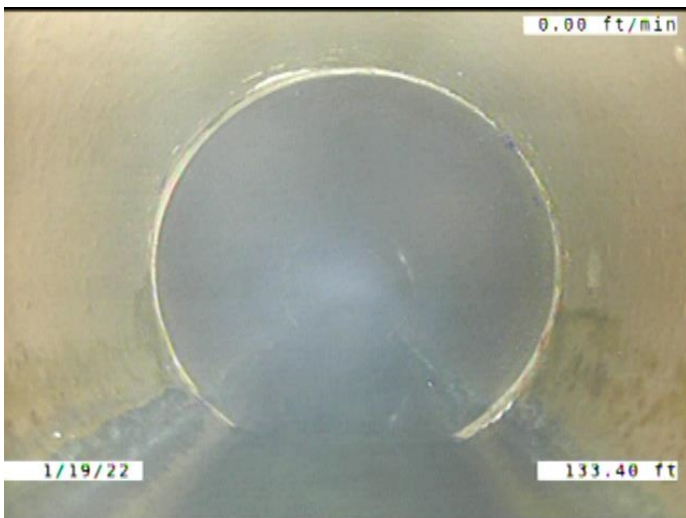

Code: **MWL**
 Description: **Miscellaneous Water Level**

Distance (ft): **133.4**
 Structural Grade: **0**
 O&M Grade: **0**
 Clock Start/From:
 Clock To:
 1st Value:
 2nd Value:
 Value Percent: **5.000**
 Continuous Index:
 Within 8" of Joint: **NO**
 Remarks:

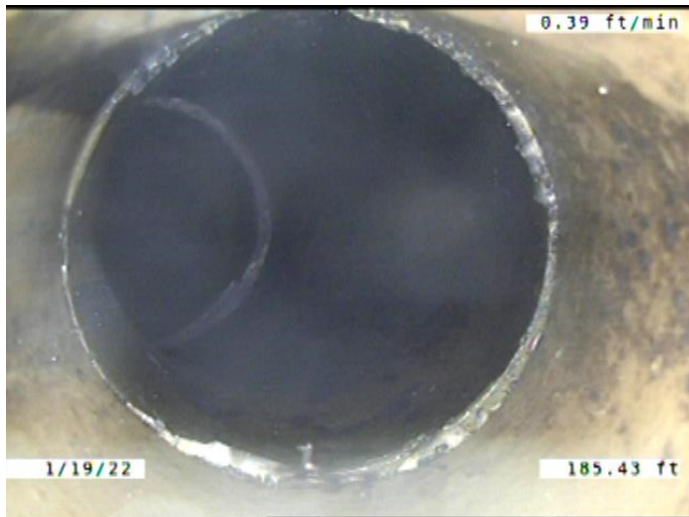

Code: **TF**
Description: **Tap Factory**

Distance (ft): **185.4**
Structural Grade: **0**
O&M Grade: **0**
Clock Start/From: **10**
Clock To:
1st Value: **4.000**
2nd Value:
Value Percent:
Continuous Index:
Within 8" of Joint: **YES**
Remarks:

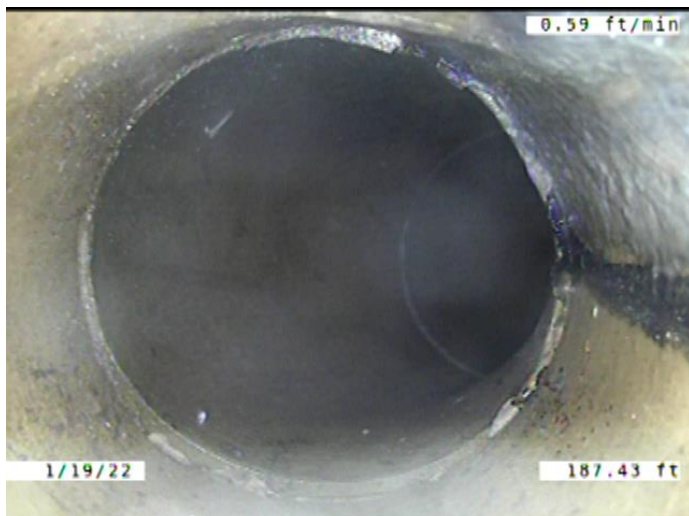

Code: **TF**
Description: **Tap Factory**

Distance (ft): **187.4**
Structural Grade: **0**
O&M Grade: **0**
Clock Start/From: **2**
Clock To:
1st Value: **4.000**
2nd Value:
Value Percent:
Continuous Index:
Within 8" of Joint: **YES**
Remarks:



Code: **MMC**
 Description: **Miscellaneous Material Change**

Distance (ft): **200.7**
 Structural Grade: **0**
 O&M Grade: **0**
 Clock Start/From:
 Clock To:
 1st Value:
 2nd Value:
 Value Percent:
 Continuous Index:
 Within 8" of Joint: **NO**
 Remarks: **VCP TO PVC**



Code: **DSF**
 Description: **Deposits Settled Fine**

Distance (ft): **209.5**
 Structural Grade: **0**
 O&M Grade: **2**
 Clock Start/From: **5**
 Clock To: **7**
 1st Value:
 2nd Value:
 Value Percent: **5.000**
 Continuous Index: **F03**
 Within 8" of Joint: **YES**
 Remarks:



Code: **DAE**
 Description: **Deposits Attached Encrustation**

Distance (ft): **209.5**
 Structural Grade: **0**
 O&M Grade: **2**
 Clock Start/From: **8**
 Clock To: **4**
 1st Value:
 2nd Value:
 Value Percent: **5.000**
 Continuous Index: **F04**
 Within 8" of Joint: **YES**
 Remarks:

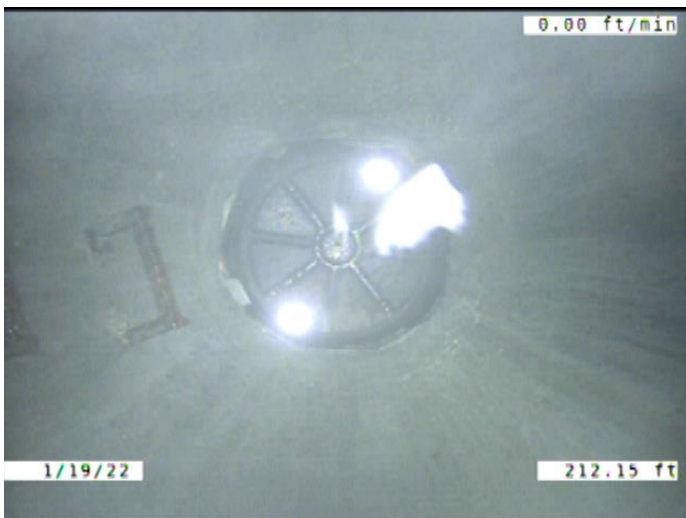

Code: **AMH**
 Description: **Manhole**

Distance (ft): **212.2**
 Structural Grade: **0**
 O&M Grade: **0**
 Clock Start/From:
 Clock To:
 1st Value:
 2nd Value:
 Value Percent:
 Continuous Index:
 Within 8" of Joint: **NO**
 Remarks: **M-506-009**