

Profile/Photo Observation Report



Date:	01/20/2022	Weather:		Coding:	PACP 7.0
Pipe Length (ft):	205.3	Owner:	City of Hobart	Pre Clean:	Heavy Cleaning
P.O.#:	YES502259	Surveyor:	S. Bucklin	PSR:	P-506-017-016
Customer:	City of Hobart	Clean Date:	01/16/2022	Shape:	C

Street:	West 7th Place	Flow Control:	Not Controlled
City:	Hobart, IN	Year Renewed:	
Location:	Local rural streets with light traffic, t	Tape/Media #:	
Purpose:	Routine Assessment	Dia/Height:	10"
Use:	Sanitary Sewage Pipe	Material:	VCP
Drain Area:		Lining:	None
Category:	NA		
Comment:			
Location Details:		Direction of Survey:	Downstream
US MH:	M-506-016	DS MH:	M-506-017
		Total Length Surveyed (ft):	205.3

O&M Index:	2.10	O&M Quick:	4334	O&M Rating:	187.00
Structural Index:	2.11	Structural Quick:	3226	Structural Rating:	19.00
Overall Index:	2.10	Overall Quick:	4336	Overall Rating:	206.00

	Position	Code	Observation	Video (sec)	Grade
M-506-016					
	.0	AMH	Manhole	1	NA
	.0	MWL	Miscellaneous Water Level	63	NA
	.0	DSF(S01)	Deposits Settled Fine	72	M 2
	3.3	DAE(S02)	Deposits Attached Encrustation	136	M 2
	8.4	TFC	Tap Factory Capped	184	NA
	10.7	TFD	Tap Factory Defective	228	M 3
	18.3	IS	Infiltration Stain	268	M 1
	45.0	TFD	Tap Factory Defective	364	M 3
	48.4	MWLS(S03)	Miscellaneous Water Level Sag	399	S 2
	53.7	MWLS(F03)	Miscellaneous Water Level Sag	431	S 2
	59.4	TFD	Tap Factory Defective	472	M 3
	76.4	DAE	Deposits Attached Encrustation	585	M 3
	77.2	IRJ	Infiltration Runner Joint	641	M 4
	89.4	MWLS(S04)	Miscellaneous Water Level Sag	714	S 2
	95.3	MWLS(F04)	Miscellaneous Water Level Sag	749	S 2
	125.2	TFC	Tap Factory Capped	918	NA
	127.4	MWLS(S05)	Miscellaneous Water Level Sag	949	S 2
	129.6	JOM	Joint Offset Medium	973	S 3
	133.2	SSS	Surface Damage Surface Spalling	1022	S 2
	133.3	TB	Tap Break-in/Hammer	1034	NA
	133.4	CC	Crack Circumferential	1048	S 1
	134.2	IRJ	Infiltration Runner Joint	1064	M 4
	134.2	JOMD	Joint Offset Medium Defective	1081	S 3
	137.7	MWLS(F05)	Miscellaneous Water Level Sag	1140	S 2
	151.7	TF	Tap Factory	1219	NA
	180.8	IRJ	Infiltration Runner Joint	1373	M 4
	190.1	TF	Tap Factory	1449	NA
	198.4	MWLS	Miscellaneous Water Level Sag	1507	S 2
	203.1	DSF(F01)	Deposits Settled Fine	1539	M 2
	203.1	DAE(F02)	Deposits Attached Encrustation	1546	M 2
	205.3	AMH	Manhole	1648	NA
M-506-017					

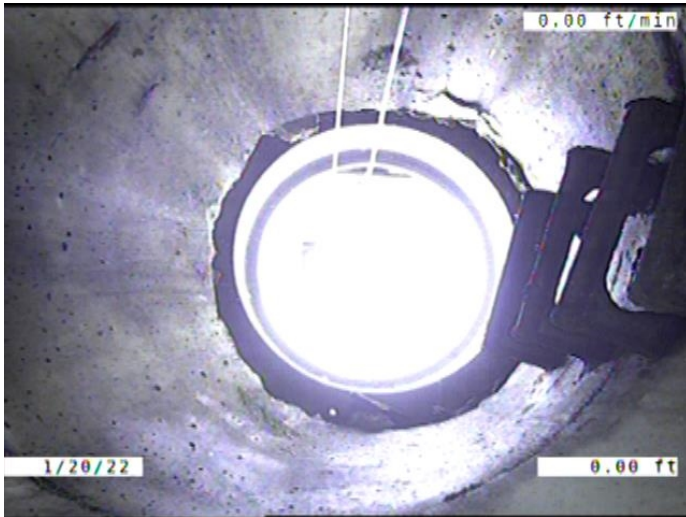

Code: **AMH**
Description: **Manhole**

Distance (ft): **.0**
Structural Grade: **0**
O&M Grade: **0**
Clock Start/From:
Clock To:
1st Value:
2nd Value:
Value Percent:
Continuous Index:
Within 8" of Joint: **NO**
Remarks: **M-506-016**



Code: **MWL**
Description: **Miscellaneous Water Level**

Distance (ft): **.0**
Structural Grade: **0**
O&M Grade: **0**
Clock Start/From:
Clock To:
1st Value:
2nd Value:
Value Percent: **5.000**
Continuous Index:
Within 8" of Joint: **NO**
Remarks:



Code: **DSF**
Description: **Deposits Settled Fine**

Distance (ft): **.0**
Structural Grade: **0**
O&M Grade: **2**
Clock Start/From: **5**
Clock To: **7**
1st Value:
2nd Value:
Value Percent: **5.000**
Continuous Index: **S01**
Within 8" of Joint: **YES**
Remarks:

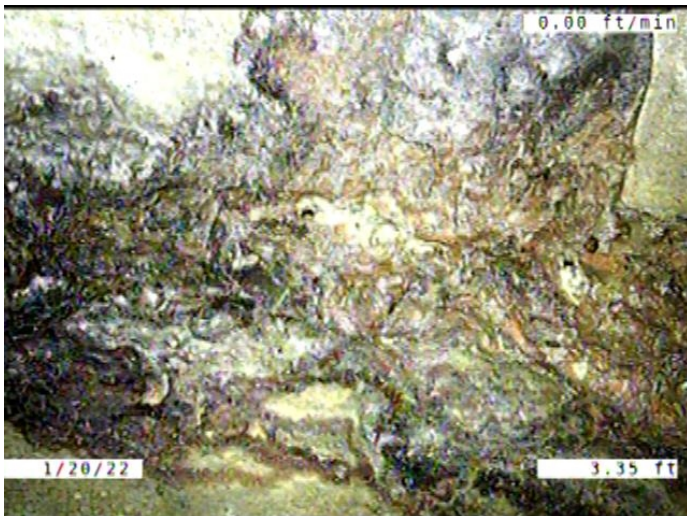

Code: **DAE**
Description: **Deposits Attached Encrustation**

Distance (ft): **3.3**
Structural Grade: **0**
O&M Grade: **2**
Clock Start/From: **7**
Clock To: **5**
1st Value:
2nd Value:
Value Percent: **5.000**
Continuous Index: **S02**
Within 8" of Joint: **YES**
Remarks:

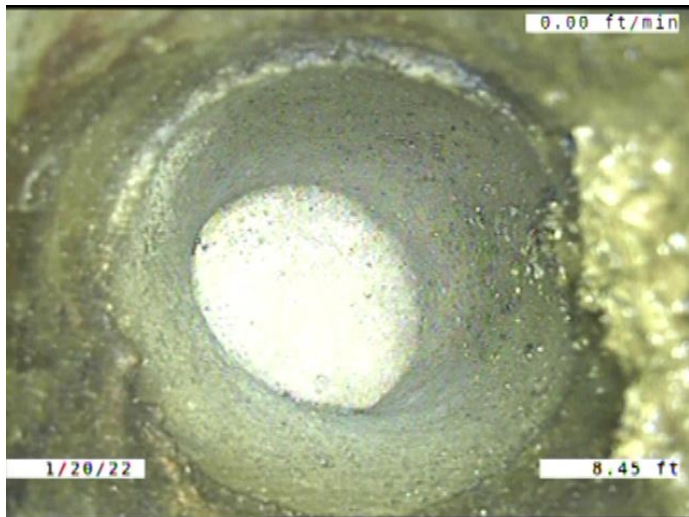

Code: **TFC**
Description: **Tap Factory Capped**

Distance (ft): **8.4**
Structural Grade: **0**
O&M Grade: **0**
Clock Start/From: **2**
Clock To:
1st Value: **4.000**
2nd Value:
Value Percent:
Continuous Index:
Within 8" of Joint: **YES**
Remarks:

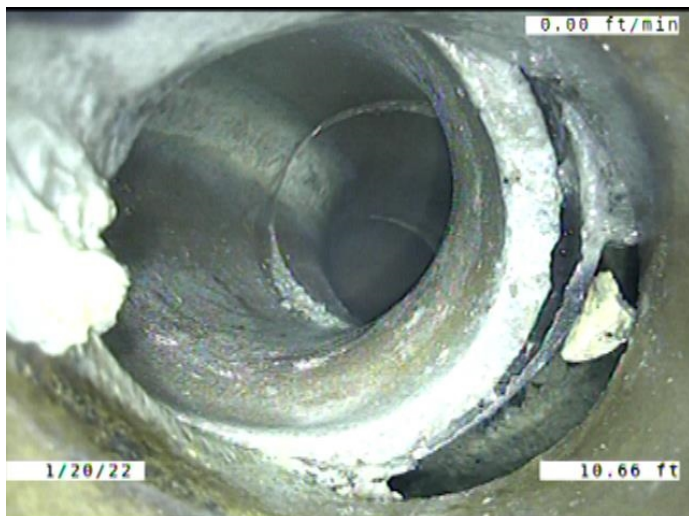

Code: **TFD**
Description: **Tap Factory Defective**

Distance (ft): **10.7**
Structural Grade: **0**
O&M Grade: **3**
Clock Start/From: **11**
Clock To:
1st Value: **4.000**
2nd Value:
Value Percent:
Continuous Index:
Within 8" of Joint: **YES**
Remarks: **TAP CRACKED. SERVICE LINE LARGE OFFSET. SOIL VISIBLE.**

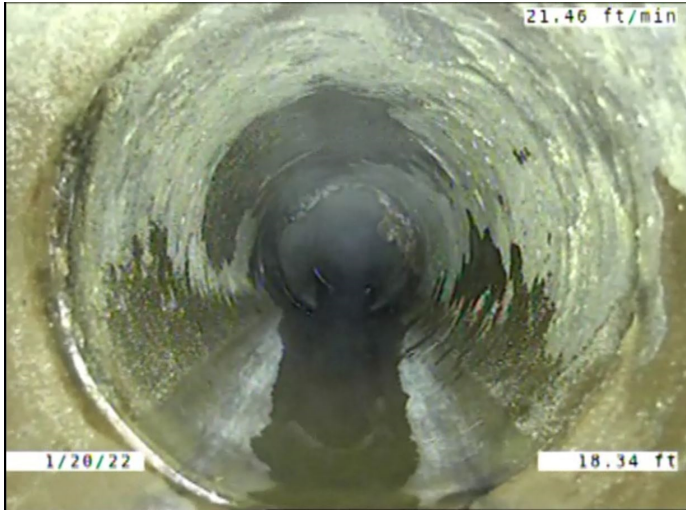

Code: **IS**
Description: **Infiltration Stain**

Distance (ft): **18.3**
Structural Grade: **0**
O&M Grade: **1**
Clock Start/From: **8**
Clock To: **10**
1st Value:
2nd Value:
Value Percent:
Continuous Index:
Within 8" of Joint: **YES**
Remarks:



Code: **TFD**
Description: **Tap Factory Defective**

Distance (ft): **45.0**
Structural Grade: **0**
O&M Grade: **3**
Clock Start/From: **2**
Clock To:
1st Value: **4.000**
2nd Value:
Value Percent:
Continuous Index:
Within 8" of Joint: **YES**
Remarks: **CAPPED. CAP LEAKING AND
ENCUSTATION COMING FROM THE T**

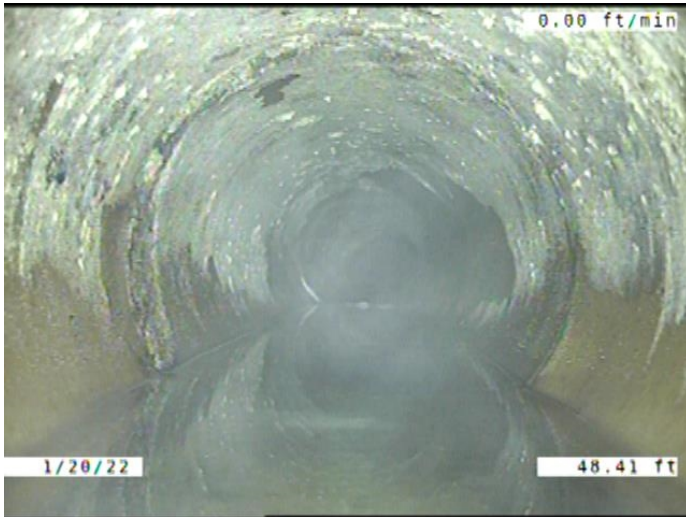

Code: **MWLS**
Description: **Miscellaneous Water Level Sag**

Distance (ft): **48.4**
Structural Grade: **2**
O&M Grade: **0**
Clock Start/From:
Clock To:
1st Value:
2nd Value:
Value Percent: **10.000**
Continuous Index: **S03**
Within 8" of Joint: **NO**
Remarks:

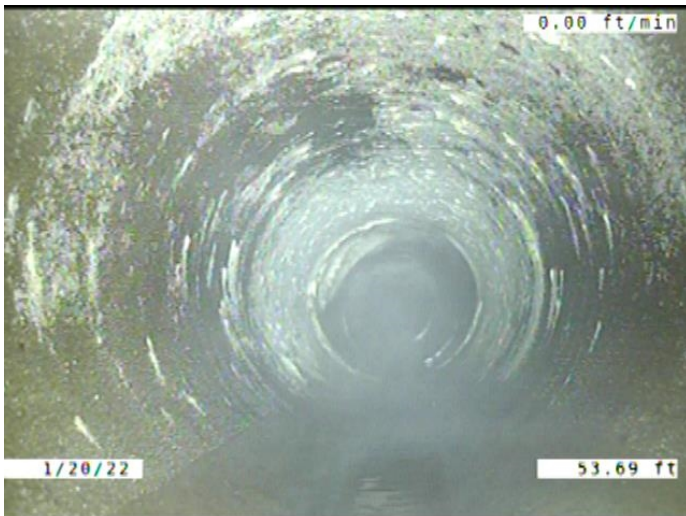

Code: **MWLS**
Description: **Miscellaneous Water Level Sag**

Distance (ft): **53.7**
Structural Grade: **2**
O&M Grade: **0**
Clock Start/From:
Clock To:
1st Value:
2nd Value:
Value Percent: **10.000**
Continuous Index: **F03**
Within 8" of Joint: **NO**
Remarks:

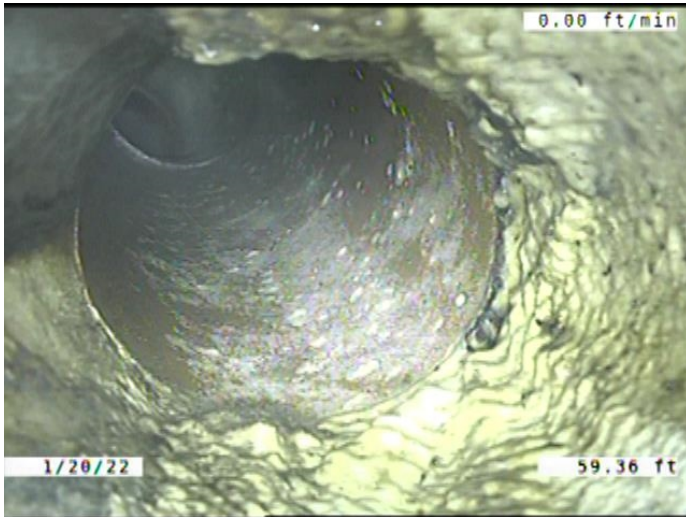

Code: **TFD**
 Description: **Tap Factory Defective**

Distance (ft): **59.4**
 Structural Grade: **0**
 O&M Grade: **3**
 Clock Start/From: **11**
 Clock To:
 1st Value: **4.000**
 2nd Value:
 Value Percent:
 Continuous Index:
 Within 8" of Joint: **YES**
 Remarks: **ENCrustation COMING FROM THE SERVICE TO MAIN CONNECTION.**

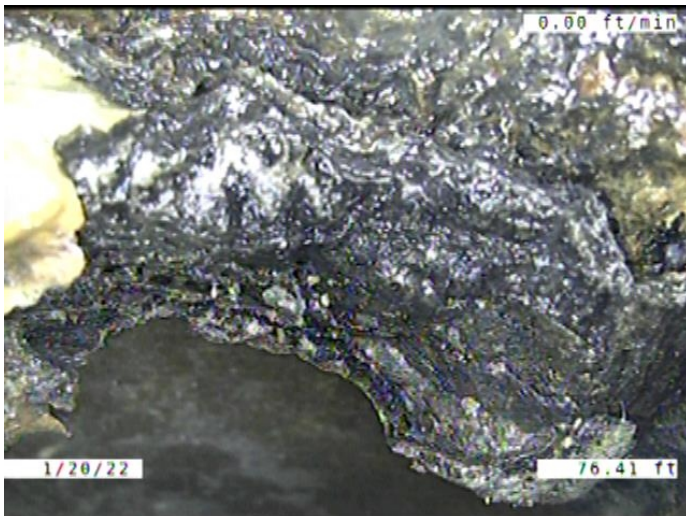

Code: **DAE**
 Description: **Deposits Attached Encrustation**

Distance (ft): **76.4**
 Structural Grade: **0**
 O&M Grade: **3**
 Clock Start/From: **7**
 Clock To: **5**
 1st Value:
 2nd Value:
 Value Percent: **15.000**
 Continuous Index:
 Within 8" of Joint: **YES**
 Remarks:

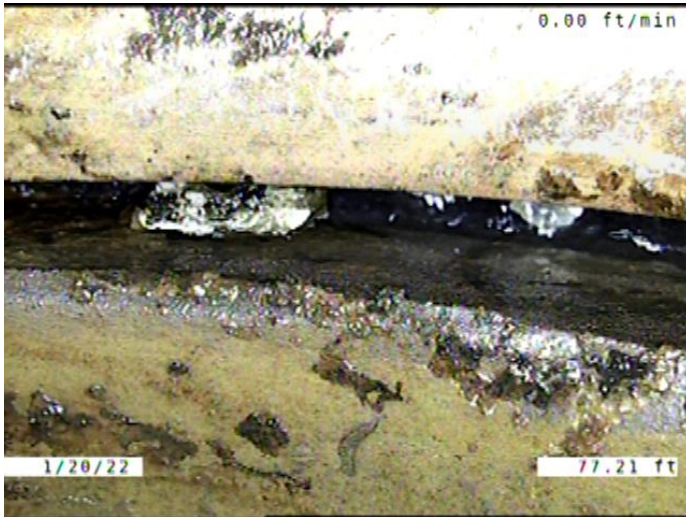

Code: **IRJ**
 Description: **Infiltration Runner Joint**

Distance (ft): **77.2**
 Structural Grade: **0**
 O&M Grade: **4**
 Clock Start/From: **2**
 Clock To:
 1st Value:
 2nd Value:
 Value Percent:
 Continuous Index:
 Within 8" of Joint: **YES**
 Remarks:

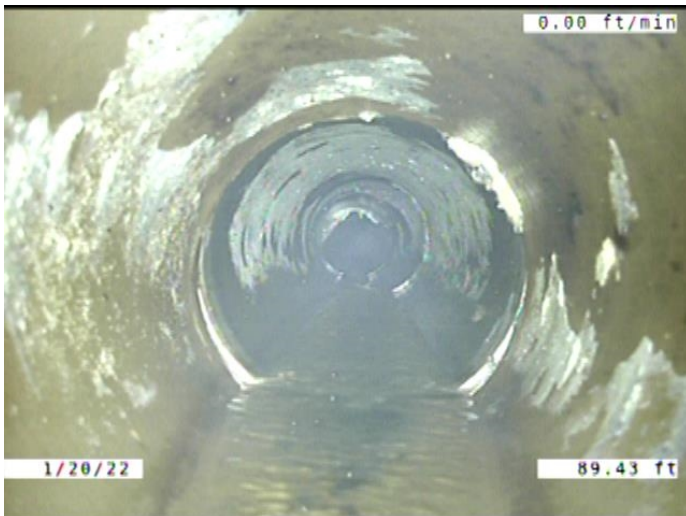

Code: **MWLS**
 Description: **Miscellaneous Water Level Sag**

Distance (ft): **89.4**
 Structural Grade: **2**
 O&M Grade: **0**
 Clock Start/From:
 Clock To:
 1st Value:
 2nd Value:
 Value Percent: **5.000**
 Continuous Index: **S04**
 Within 8" of Joint: **NO**
 Remarks:

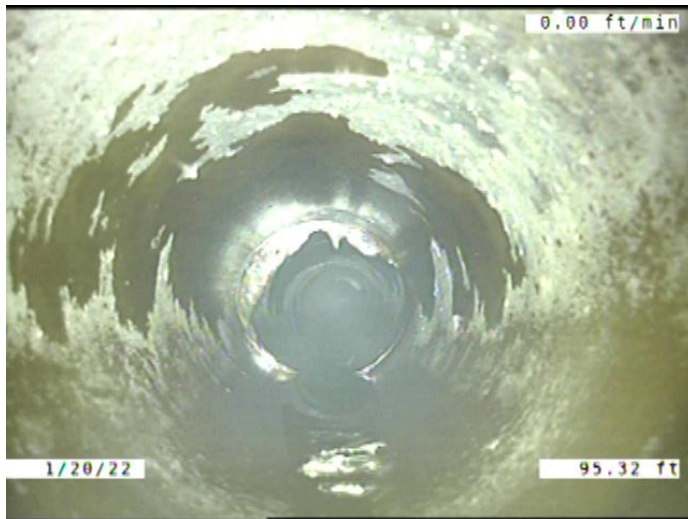

Code: **MWLS**
Description: **Miscellaneous Water Level Sag**

Distance (ft): **95.3**
Structural Grade: **2**
O&M Grade: **0**
Clock Start/From:
Clock To:
1st Value:
2nd Value:
Value Percent: **5.000**
Continuous Index: **F04**
Within 8" of Joint: **NO**
Remarks:

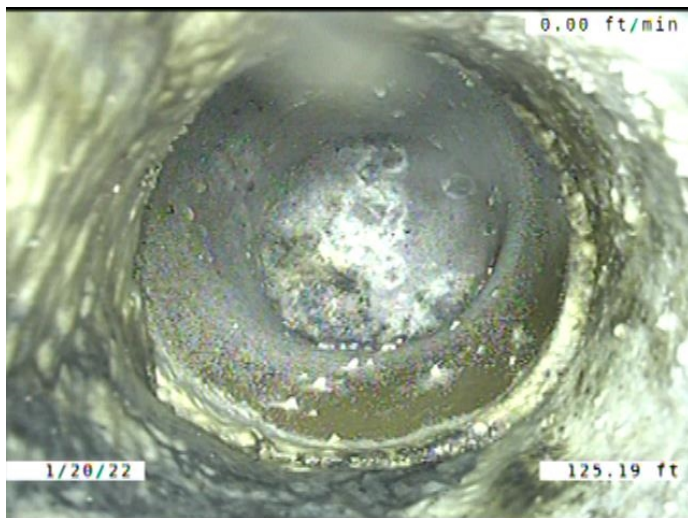

Code: **TFC**
Description: **Tap Factory Capped**

Distance (ft): **125.2**
Structural Grade: **0**
O&M Grade: **0**
Clock Start/From: **10**
Clock To:
1st Value: **4.000**
2nd Value:
Value Percent:
Continuous Index:
Within 8" of Joint: **YES**
Remarks: **ENCrustation COMING FROM THE SERVICE TO MAIN CONNECTION. IT**



Code: **MWLS**
Description: **Miscellaneous Water Level Sag**

Distance (ft): **127.4**
Structural Grade: **2**
O&M Grade: **0**
Clock Start/From:
Clock To:
1st Value:
2nd Value:
Value Percent: **15.000**
Continuous Index: **S05**
Within 8" of Joint: **NO**
Remarks:

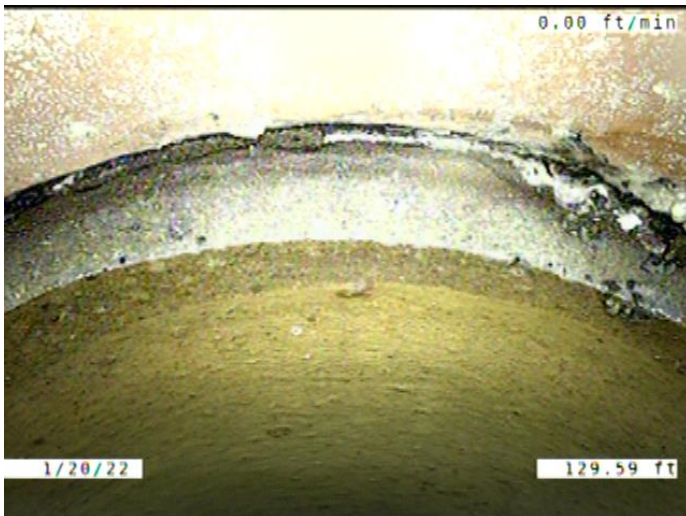

Code: **JOM**
Description: **Joint Offset Medium**

Distance (ft): **129.6**
Structural Grade: **3**
O&M Grade: **0**
Clock Start/From:
Clock To:
1st Value:
2nd Value:
Value Percent:
Continuous Index:
Within 8" of Joint: **NO**
Remarks:

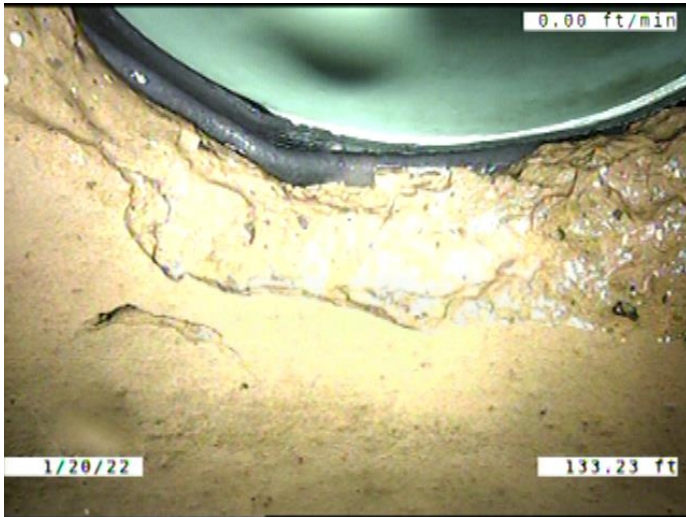

Code: **SSS**
 Description: **Surface Damage Surface Spalling**

Distance (ft): **133.2**
 Structural Grade: **2**
 O&M Grade: **0**
 Clock Start/From: **11**
 Clock To: **1**
 1st Value:
 2nd Value:
 Value Percent:
 Continuous Index:
 Within 8" of Joint: **YES**
 Remarks:

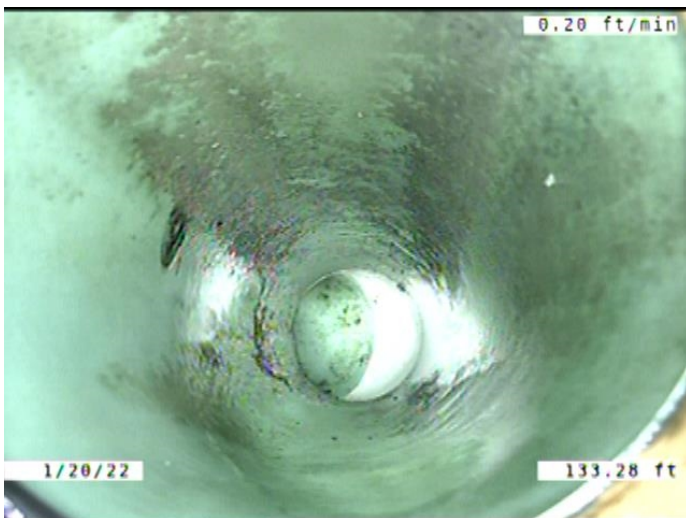

Code: **TB**
 Description: **Tap Break-in/Hammer**

Distance (ft): **133.3**
 Structural Grade: **0**
 O&M Grade: **0**
 Clock Start/From: **12**
 Clock To:
 1st Value: **4.000**
 2nd Value:
 Value Percent:
 Continuous Index:
 Within 8" of Joint: **YES**
 Remarks:

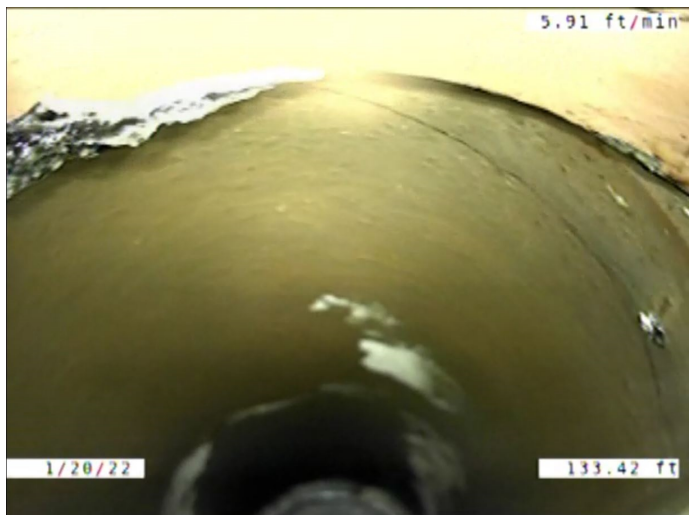

Code: **CC**
 Description: **Crack Circumferential**

Distance (ft): **133.4**
 Structural Grade: **1**
 O&M Grade: **0**
 Clock Start/From: **1**
 Clock To: **4**
 1st Value:
 2nd Value:
 Value Percent:
 Continuous Index:
 Within 8" of Joint: **YES**
 Remarks:

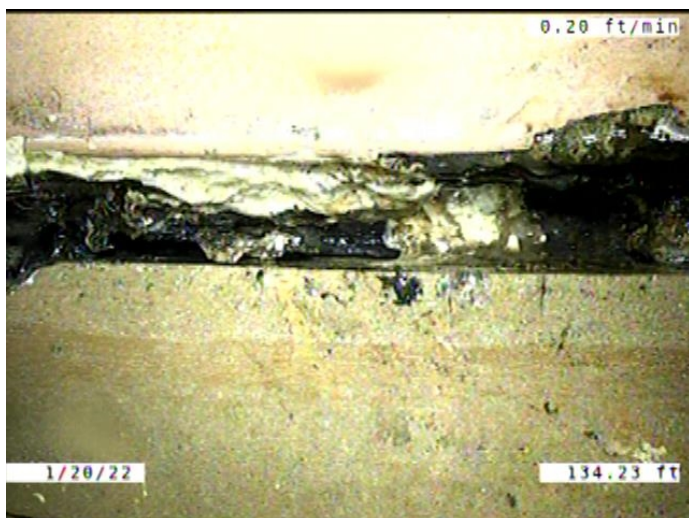

Code: **IRJ**
 Description: **Infiltration Runner Joint**

Distance (ft): **134.2**
 Structural Grade: **0**
 O&M Grade: **4**
 Clock Start/From: **1**
 Clock To:
 1st Value:
 2nd Value:
 Value Percent:
 Continuous Index:
 Within 8" of Joint: **YES**
 Remarks:

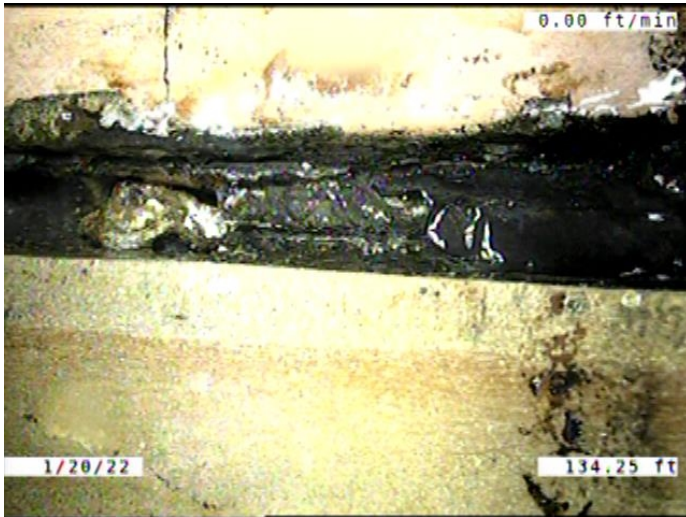

Code: **JOMD**
 Description: **Joint Offset Medium Defective**

Distance (ft): **134.2**
 Structural Grade: **3**
 O&M Grade: **0**
 Clock Start/From:
 Clock To:
 1st Value:
 2nd Value:
 Value Percent:
 Continuous Index:
 Within 8" of Joint: **NO**
 Remarks:

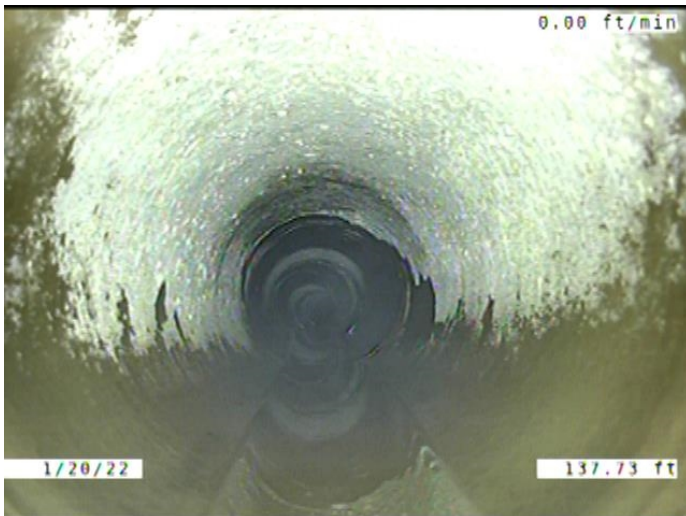

Code: **MWLS**
 Description: **Miscellaneous Water Level Sag**

Distance (ft): **137.7**
 Structural Grade: **2**
 O&M Grade: **0**
 Clock Start/From:
 Clock To:
 1st Value:
 2nd Value:
 Value Percent: **15.000**
 Continuous Index: **F05**
 Within 8" of Joint: **NO**
 Remarks:

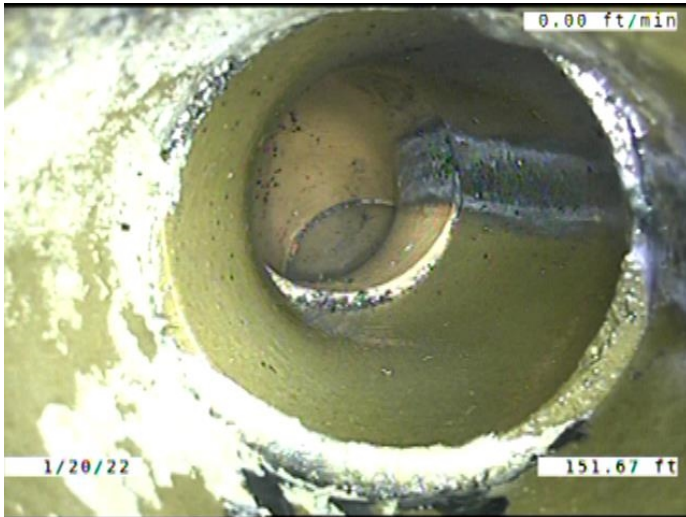

Code: **TF**
Description: **Tap Factory**

Distance (ft): **151.7**
Structural Grade: **0**
O&M Grade: **0**
Clock Start/From: **2**
Clock To:
1st Value: **4.000**

2nd Value:
Value Percent:
Continuous Index:
Within 8" of Joint: **YES**
Remarks: **ENCRUSTATION COMING FROM THE SERVICE TO MAIN CONNECTION.**



Code: **IRJ**
Description: **Infiltration Runner Joint**

Distance (ft): **180.8**
Structural Grade: **0**
O&M Grade: **4**
Clock Start/From: **12**
Clock To: **1**

1st Value:
2nd Value:
Value Percent:
Continuous Index:
Within 8" of Joint: **YES**
Remarks:

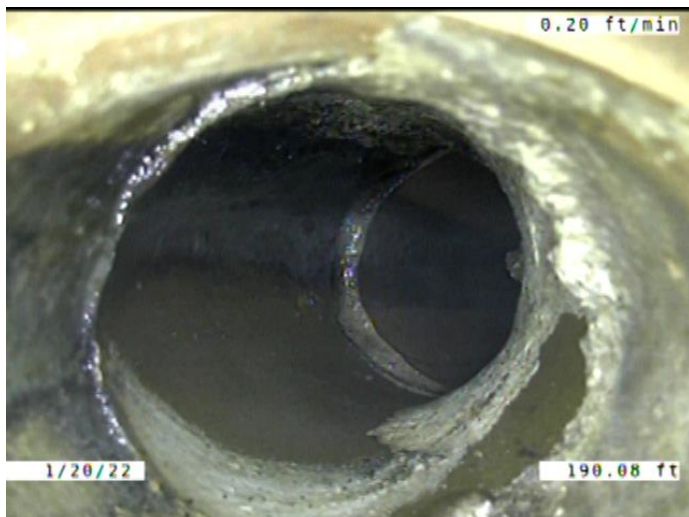

Code: **TF**
 Description: **Tap Factory**

Distance (ft): **190.1**
 Structural Grade: **0**
 O&M Grade: **0**
 Clock Start/From: **10**
 Clock To:
 1st Value: **4.000**

2nd Value:
 Value Percent:
 Continuous Index:
 Within 8" of Joint: **YES**
 Remarks: **CONSTANTLY RUNNING WATER. ENCRUSTATION COMING FROM THE**

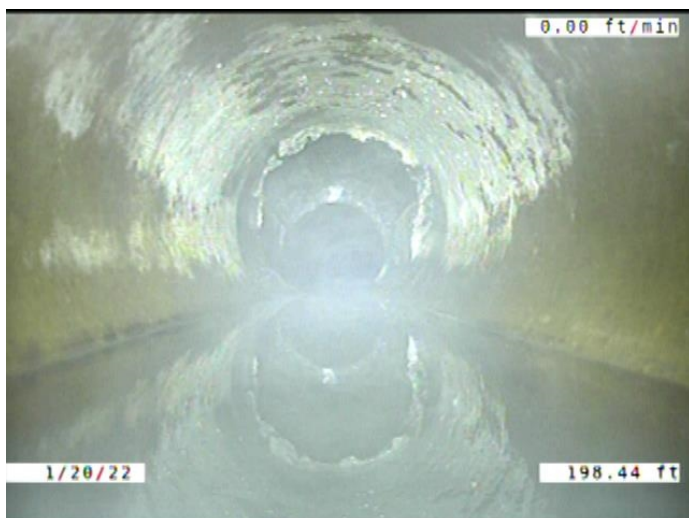

Code: **MWLS**
 Description: **Miscellaneous Water Level Sag**

Distance (ft): **198.4**
 Structural Grade: **2**
 O&M Grade: **0**
 Clock Start/From:
 Clock To:
 1st Value:
 2nd Value:
 Value Percent: **15.000**

Continuous Index:
 Within 8" of Joint: **NO**
 Remarks:



Code: **DSF**
 Description: **Deposits Settled Fine**

Distance (ft): **203.1**
 Structural Grade: **0**
 O&M Grade: **2**
 Clock Start/From: **5**
 Clock To: **7**
 1st Value:
 2nd Value:
 Value Percent: **5.000**
 Continuous Index: **F01**
 Within 8" of Joint: **YES**
 Remarks:



Code: **DAE**
 Description: **Deposits Attached Encrustation**

Distance (ft): **203.1**
 Structural Grade: **0**
 O&M Grade: **2**
 Clock Start/From: **7**
 Clock To: **5**
 1st Value:
 2nd Value:
 Value Percent: **5.000**
 Continuous Index: **F02**
 Within 8" of Joint: **YES**
 Remarks:

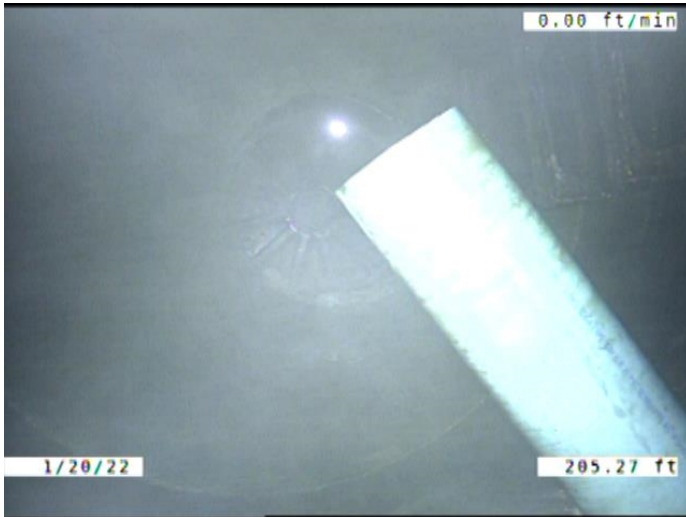

Code:	AMH
Description:	Manhole
Distance (ft):	205.3
Structural Grade:	0
O&M Grade:	0
Clock Start/From:	
Clock To:	
1st Value:	
2nd Value:	
Value Percent:	
Continuous Index:	
Within 8" of Joint:	NO
Remarks:	M-506-017