

Profile/Photo Observation Report



Date:	01/30/2022	Weather:		Coding:	PACP 7.0
Pipe Length (ft):	228.3	Owner:	City of Hobart	Pre Clean:	Heavy Cleaning
P.O.#:	YES502259	Surveyor:	S. Bucklin	PSR:	P-506-018-019
Customer:	City of Hobart	Clean Date:	01/28/2022	Shape:	C

Street:	South Wisconsin Street	Flow Control:	Not Controlled
City:	Hobart, IN	Year Renewed:	
Location:	Yard	Tape/Media #:	
Purpose:	Routine Assessment	Dia/Height:	10"
Use:	Sanitary Sewage Pipe	Material:	VCP
Drain Area:		Lining:	None
Category:	NA		
Comment:			
Location Details:	WEST OF THE NW CORNER OF THE H	Direction of Survey:	Downstream
US MH:	M-506-018	DS MH:	M-506-019
		Total Length Surveyed (ft):	228.3

O&M Index:	1.73	O&M Quick:	322P	O&M Rating:	211.00
Structural Index:	2.19	Structural Quick:	4133	Structural Rating:	59.00
Overall Index:	1.81	Overall Quick:	4135	Overall Rating:	270.00

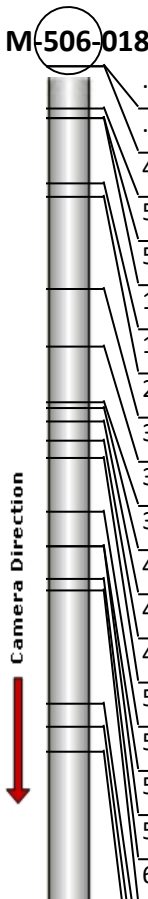
Position	Code	Observation	Video (sec)	Grade
				
.0	AMH	Manhole	1	NA
.0	MWL	Miscellaneous Water Level	74	NA
4.9	B	Broken	203	S 4
5.9	TFD	Tap Factory Defective	232	M 3
5.9	ISB	Infiltration Stain Barrel	293	M 1
13.5	LL	Line Left	343	M 1
15.0	DAE(S01)	Deposits Attached Encrustation	390	M 2
25.6	MWLS	Miscellaneous Water Level Sag	449	S 2
32.1	MWLS(S02)	Miscellaneous Water Level Sag	487	S 2
38.7	DSF(S03)	Deposits Settled Fine	526	M 2
39.2	OBZ	Obstruction Other	543	M 2
40.7	OBZ	Obstruction Other	572	M 2
43.1	RFJ	Roots Fine Joint	629	M 1
45.0	MWLS(F02)	Miscellaneous Water Level Sag	655	S 2
51.2	RFJ	Roots Fine Joint	688	M 1
55.1	SZ	Surface Damage Other	740	NA
55.2	MWLS(S04)	Miscellaneous Water Level Sag	752	S 2
58.8	OBZ	Obstruction Other	788	M 2
60.2	TF	Tap Factory	836	NA

73.3	RFJ(S06)	Roots Fine Joint	911	M 1
75.8	MWLS(F04)	Miscellaneous Water Level Sag	936	S 2
78.8	MWLS(S05)	Miscellaneous Water Level Sag	958	S 2
96.9	MWLS(F05)	Miscellaneous Water Level Sag	1062	S 2
107.6	MWLS(S07)	Miscellaneous Water Level Sag	1115	S 2
113.5	IDJ	Infiltration Dripper Joint	1149	M 3
129.3	MWLS(F07)	Miscellaneous Water Level Sag	1259	S 2
132.8	MWLS	Miscellaneous Water Level Sag	1287	S 2
157.7	JAM	Joint Angular Medium	1418	S 3
162.7	TF	Tap Factory	1465	NA
167.1	MWLS(S08)	Miscellaneous Water Level Sag	1503	S 2
183.3	MWLS(F08)	Miscellaneous Water Level Sag	1586	S 2
190.2	MWLS(S09)	Miscellaneous Water Level Sag	1624	S 2
191.6	JAM	Joint Angular Medium	1660	S 3
194.8	MWLS(F09)	Miscellaneous Water Level Sag	1687	S 2
206.0	SSS	Surface Damage Surface Spalling	1745	S 2
208.6	TF	Tap Factory	1778	NA
209.5	OBZ	Obstruction Other	1802	M 2
220.6	MWLS(S10)	Miscellaneous Water Level Sag	1868	S 2
221.4	JAM	Joint Angular Medium	1908	S 3
226.3	OBZ	Obstruction Other	1953	M 2
226.9	DAE(F01)	Deposits Attached Encrustation	1973	M 2
226.9	DSF(F03)	Deposits Settled Fine	1981	M 2
226.9	RFJ(F06)	Roots Fine Joint	1990	M 1
226.9	MWLS(F10)	Miscellaneous Water Level Sag	1999	S 2
228.3	AMH	Manhole	2072	NA

M-506-019

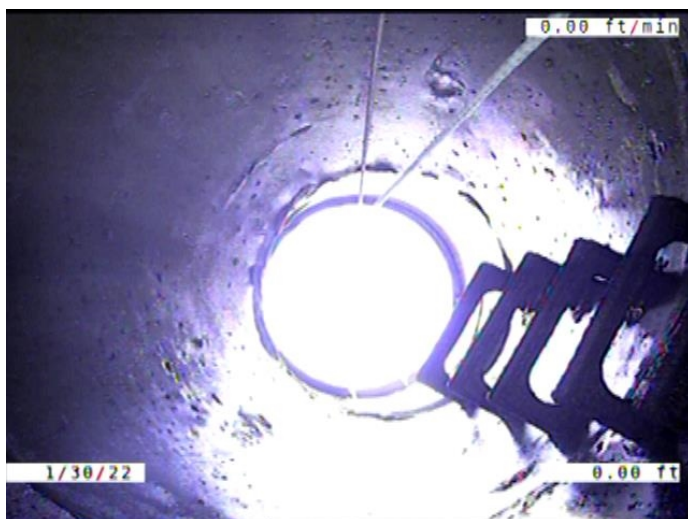

Code: **AMH**
Description: **Manhole**

Distance (ft): **.0**
Structural Grade: **0**
O&M Grade: **0**
Clock Start/From:
Clock To:
1st Value:
2nd Value:
Value Percent:
Continuous Index:
Within 8" of Joint: **NO**
Remarks: **M-506-018**

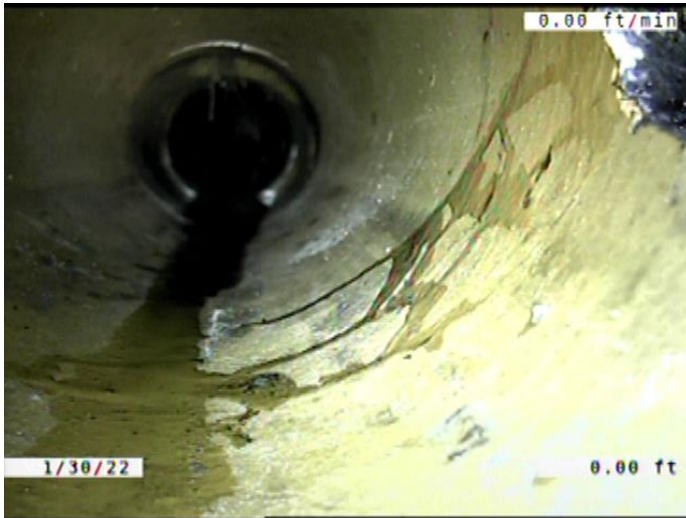

Code:	MWL
Description:	Miscellaneous Water Level
Distance (ft):	.0
Structural Grade:	0
O&M Grade:	0
Clock Start/From:	
Clock To:	
1st Value:	
2nd Value:	
Value Percent:	5.000
Continuous Index:	
Within 8" of Joint:	NO
Remarks:	

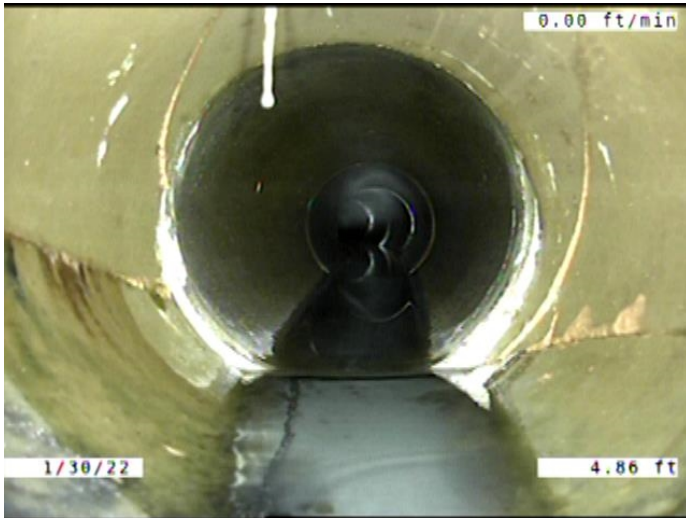

Code:	B
Description:	Broken
Distance (ft):	4.9
Structural Grade:	4
O&M Grade:	0
Clock Start/From:	12
Clock To:	12
1st Value:	
2nd Value:	
Value Percent:	
Continuous Index:	
Within 8" of Joint:	YES
Remarks:	



Code: **TFD**
 Description: **Tap Factory Defective**

Distance (ft): **5.9**
 Structural Grade: **0**
 O&M Grade: **3**
 Clock Start/From: **1**
 Clock To:
 1st Value: **4.000**
 2nd Value:
 Value Percent:
 Continuous Index:
 Within 8" of Joint: **YES**
 Remarks: **BROKEN. 95% PLUGGED WITH ROOTS**

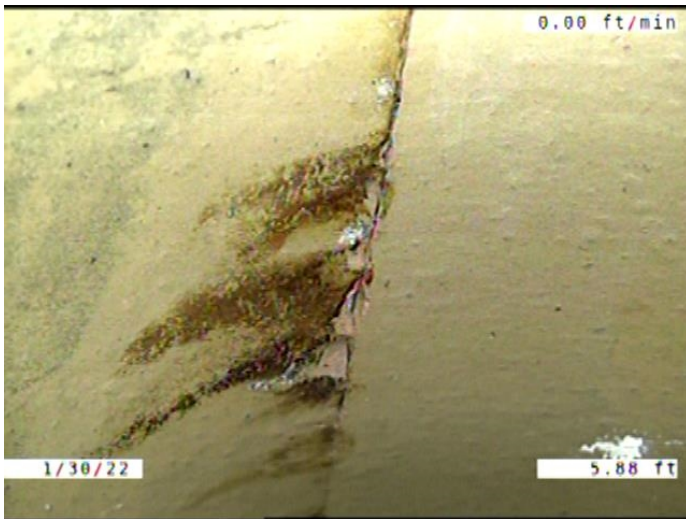

Code: **ISB**
 Description: **Infiltration Stain Barrel**

Distance (ft): **5.9**
 Structural Grade: **0**
 O&M Grade: **1**
 Clock Start/From: **7**
 Clock To: **9**
 1st Value:
 2nd Value:
 Value Percent:
 Continuous Index:
 Within 8" of Joint: **YES**
 Remarks:

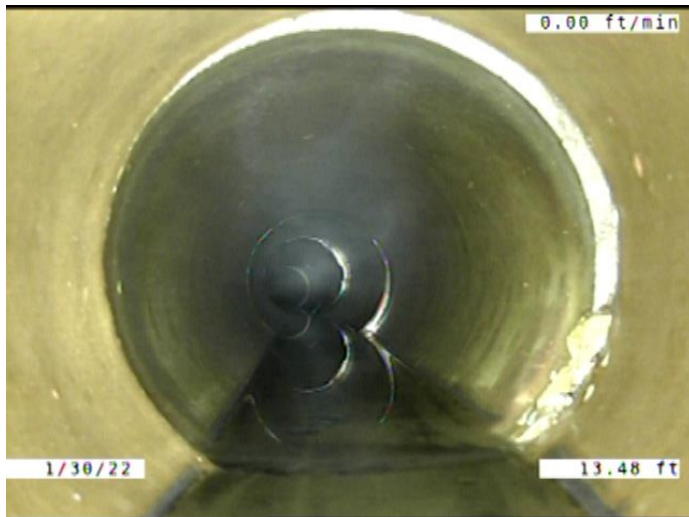

Code: **LL**
 Description: **Line Left**

Distance (ft): **13.5**
 Structural Grade: **0**
 O&M Grade: **1**
 Clock Start/From:
 Clock To:
 1st Value:
 2nd Value:
 Value Percent: **5.000**
 Continuous Index:
 Within 8" of Joint: **NO**
 Remarks:

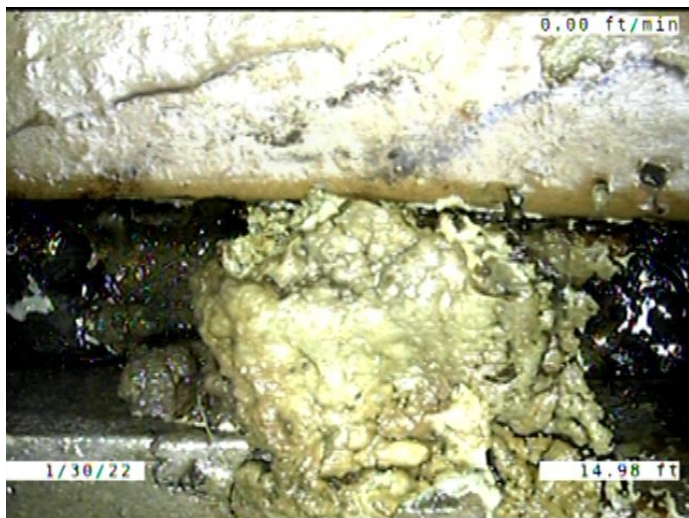

Code: **DAE**
 Description: **Deposits Attached Encrustation**

Distance (ft): **15.0**
 Structural Grade: **0**
 O&M Grade: **2**
 Clock Start/From: **8**
 Clock To: **4**
 1st Value:
 2nd Value:
 Value Percent: **5.000**
 Continuous Index: **S01**
 Within 8" of Joint: **YES**
 Remarks:

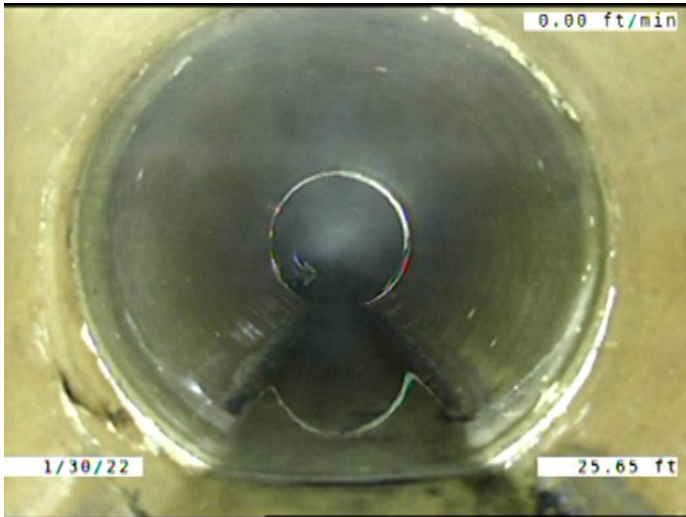

Code: **MWLS**
Description: **Miscellaneous Water Level Sag**

Distance (ft): **25.6**
Structural Grade: **2**
O&M Grade: **0**
Clock Start/From:
Clock To:
1st Value:
2nd Value:
Value Percent: **5.000**
Continuous Index:
Within 8" of Joint: **NO**
Remarks:

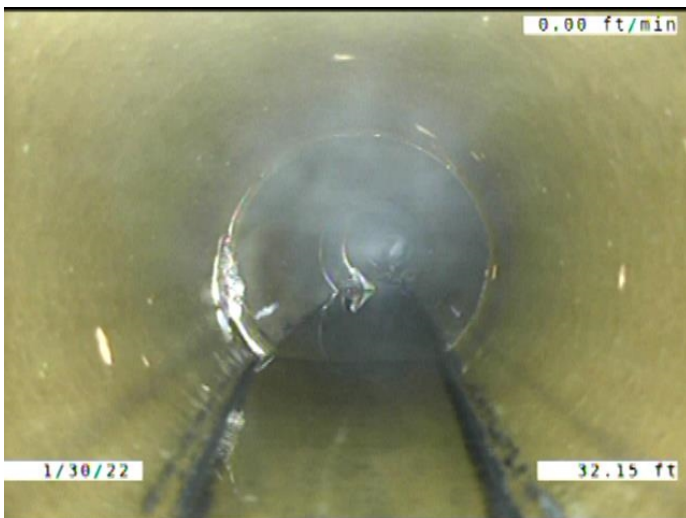

Code: **MWLS**
Description: **Miscellaneous Water Level Sag**

Distance (ft): **32.1**
Structural Grade: **2**
O&M Grade: **0**
Clock Start/From:
Clock To:
1st Value:
2nd Value:
Value Percent: **5.000**
Continuous Index: **S02**
Within 8" of Joint: **NO**
Remarks:

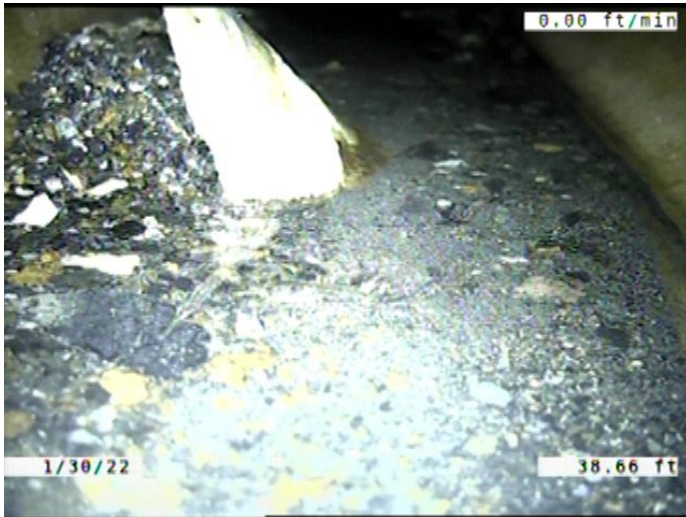

Code: **DSF**
Description: **Deposits Settled Fine**

Distance (ft): **38.7**
Structural Grade: **0**
O&M Grade: **2**
Clock Start/From: **5**
Clock To: **7**
1st Value:
2nd Value:
Value Percent: **5.000**
Continuous Index: **S03**
Within 8" of Joint: **YES**
Remarks:

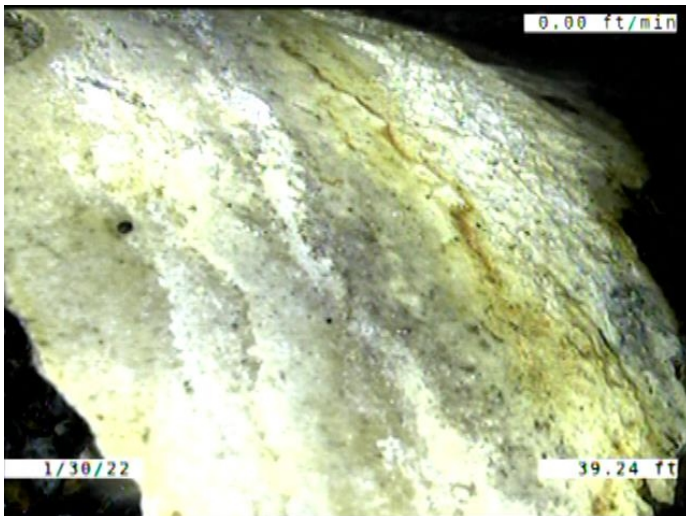

Code: **OBZ**
Description: **Obstruction Other**

Distance (ft): **39.2**
Structural Grade: **0**
O&M Grade: **2**
Clock Start/From: **6**
Clock To: **7**
1st Value:
2nd Value:
Value Percent: **5.000**
Continuous Index:
Within 8" of Joint: **YES**
Remarks: **A PIECE OF ENCRUSTATION THAT WAS CUT OFF THE PIPE WALL.**



Code: **OBZ**
 Description: **Obstruction Other**

Distance (ft): **40.7**
 Structural Grade: **0**
 O&M Grade: **2**
 Clock Start/From: **5**
 Clock To: **6**
 1st Value:
 2nd Value:
 Value Percent: **5.000**
 Continuous Index:
 Within 8" of Joint: **YES**
 Remarks: **ROOTS THAT HAVE BEEN CUT OUT**

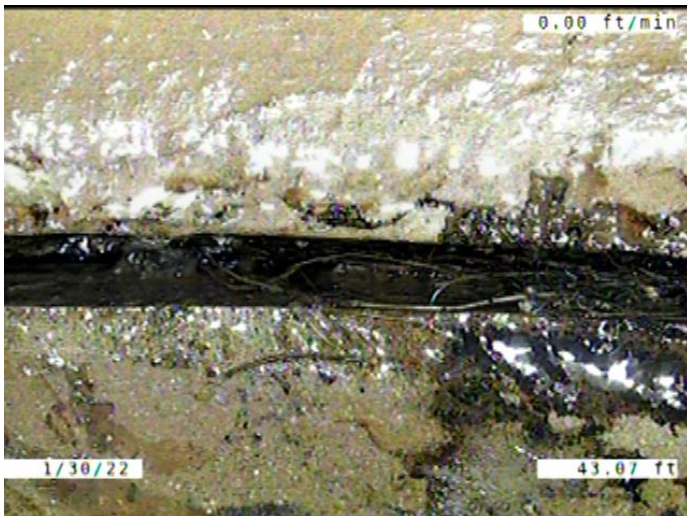

Code: **RFJ**
 Description: **Roots Fine Joint**

Distance (ft): **43.1**
 Structural Grade: **0**
 O&M Grade: **1**
 Clock Start/From: **9**
 Clock To: **3**
 1st Value:
 2nd Value:
 Value Percent:
 Continuous Index:
 Within 8" of Joint: **YES**
 Remarks:

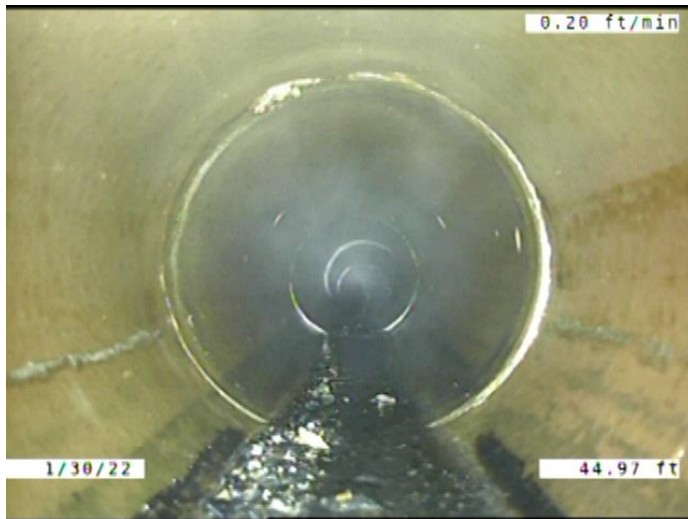

Code: **MWLS**
 Description: **Miscellaneous Water Level Sag**

Distance (ft): **45.0**
 Structural Grade: **2**
 O&M Grade: **0**
 Clock Start/From:
 Clock To:
 1st Value:
 2nd Value:
 Value Percent: **5.000**
 Continuous Index: **F02**
 Within 8" of Joint: **NO**
 Remarks:

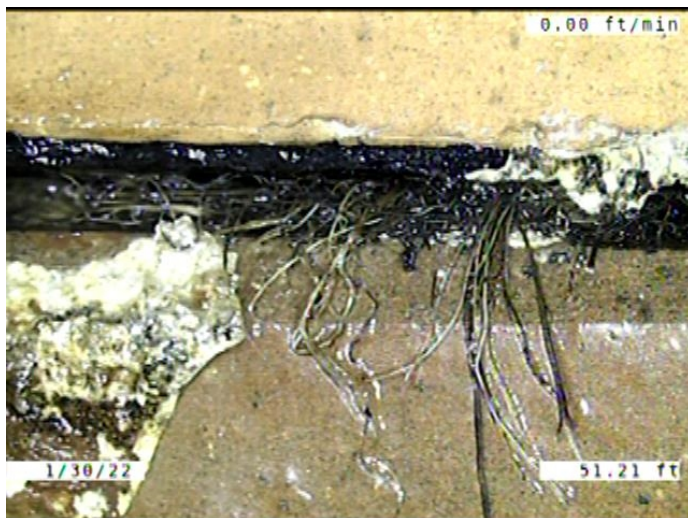

Code: **RFJ**
 Description: **Roots Fine Joint**

Distance (ft): **51.2**
 Structural Grade: **0**
 O&M Grade: **1**
 Clock Start/From: **9**
 Clock To: **3**
 1st Value:
 2nd Value:
 Value Percent:
 Continuous Index:
 Within 8" of Joint: **YES**
 Remarks:

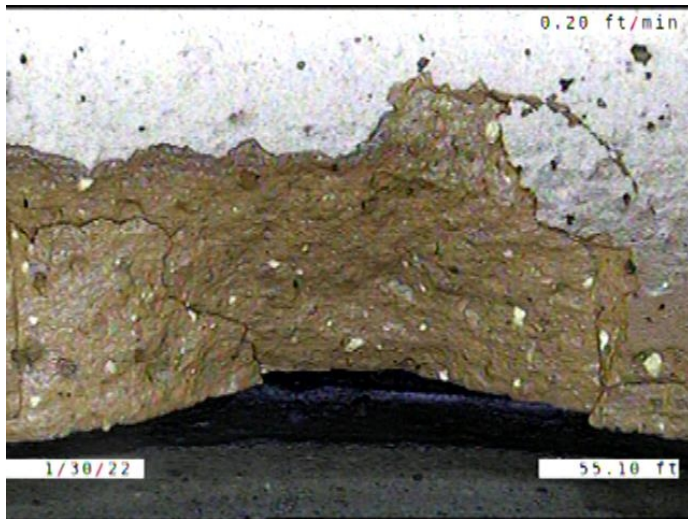

Code:	SZ
Description:	Surface Damage Other
Distance (ft):	55.1
Structural Grade:	0
O&M Grade:	0
Clock Start/From:	11
Clock To:	12
1st Value:	
2nd Value:	
Value Percent:	
Continuous Index:	
Within 8" of Joint:	YES
Remarks:	A PIECE CHIPPED AWAY FROM THE JOINT

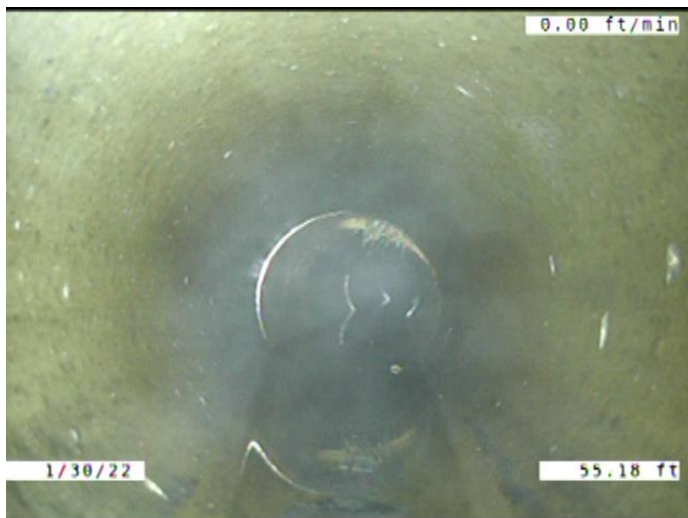

Code:	MWLS
Description:	Miscellaneous Water Level Sag
Distance (ft):	55.2
Structural Grade:	2
O&M Grade:	0
Clock Start/From:	
Clock To:	
1st Value:	
2nd Value:	
Value Percent:	10.000
Continuous Index:	S04
Within 8" of Joint:	NO
Remarks:	

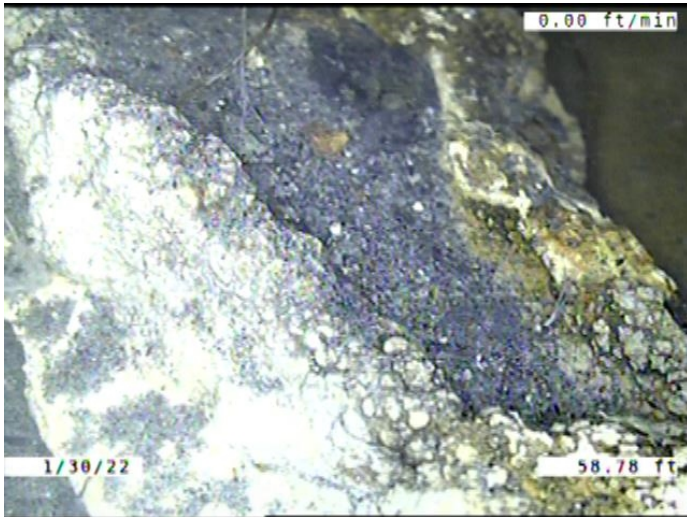

Code:	OBZ
Description:	Obstruction Other
Distance (ft):	58.8
Structural Grade:	0
O&M Grade:	2
Clock Start/From:	5
Clock To:	6
1st Value:	
2nd Value:	
Value Percent:	5.000
Continuous Index:	
Within 8" of Joint:	YES
Remarks:	A PIECE OF ENCRUSTATION THAT WAS CUT OFF THE PIPE WALL

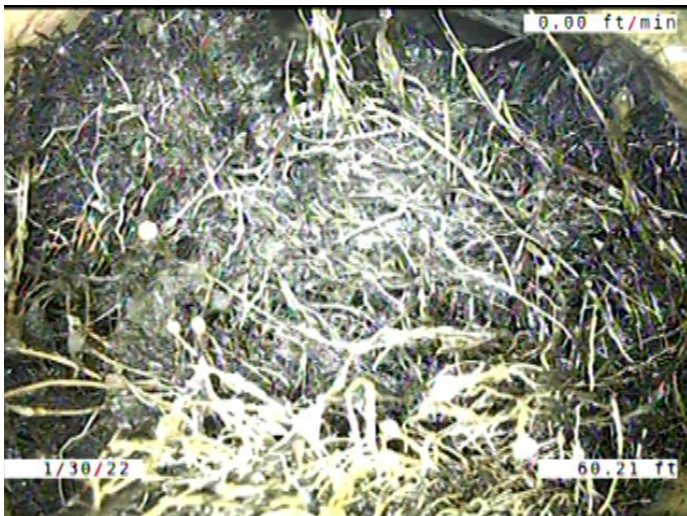

Code:	TF
Description:	Tap Factory
Distance (ft):	60.2
Structural Grade:	0
O&M Grade:	0
Clock Start/From:	1
Clock To:	
1st Value:	4.000
2nd Value:	
Value Percent:	
Continuous Index:	
Within 8" of Joint:	YES
Remarks:	95% PLUGGED WITH ROOTS.

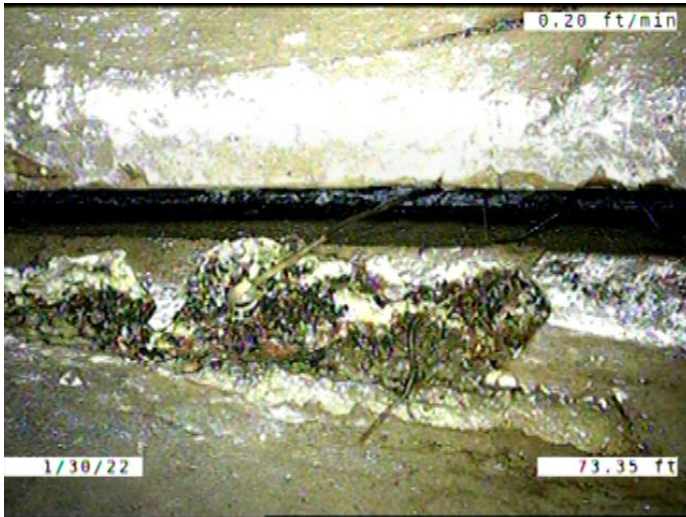

Code: **RFJ**
 Description: **Roots Fine Joint**

Distance (ft): **73.3**
 Structural Grade: **0**
 O&M Grade: **1**
 Clock Start/From: **9**
 Clock To: **3**
 1st Value:
 2nd Value:
 Value Percent:
 Continuous Index: **S06**
 Within 8" of Joint: **YES**
 Remarks:

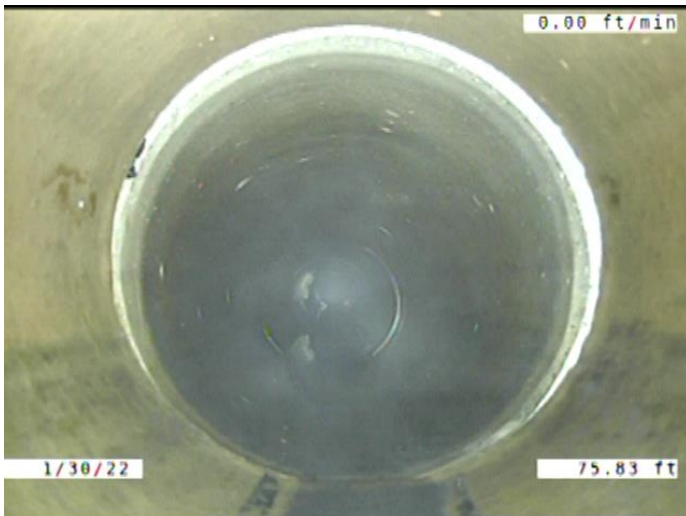

Code: **MWLS**
 Description: **Miscellaneous Water Level Sag**

Distance (ft): **75.8**
 Structural Grade: **2**
 O&M Grade: **0**
 Clock Start/From:
 Clock To:
 1st Value:
 2nd Value:
 Value Percent: **10.000**
 Continuous Index: **F04**
 Within 8" of Joint: **NO**
 Remarks:

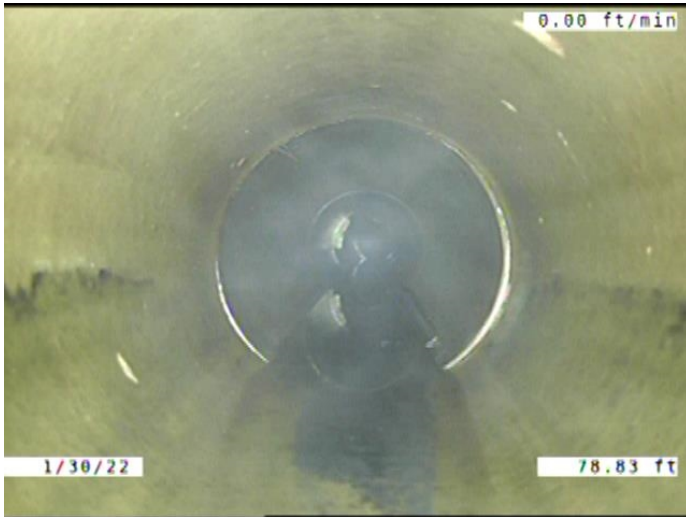

Code: **MWLS**
Description: **Miscellaneous Water Level Sag**

Distance (ft): **78.8**
Structural Grade: **2**
O&M Grade: **0**
Clock Start/From:
Clock To:
1st Value:
2nd Value:
Value Percent: **10.000**
Continuous Index: **S05**
Within 8" of Joint: **NO**
Remarks:

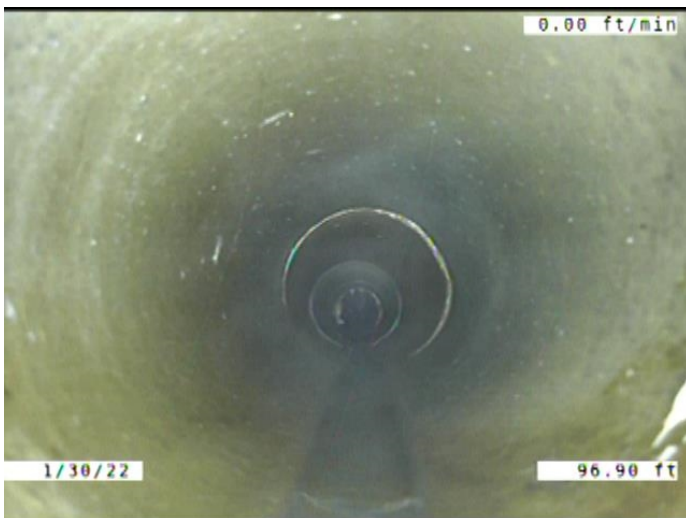

Code: **MWLS**
Description: **Miscellaneous Water Level Sag**

Distance (ft): **96.9**
Structural Grade: **2**
O&M Grade: **0**
Clock Start/From:
Clock To:
1st Value:
2nd Value:
Value Percent: **10.000**
Continuous Index: **F05**
Within 8" of Joint: **NO**
Remarks:

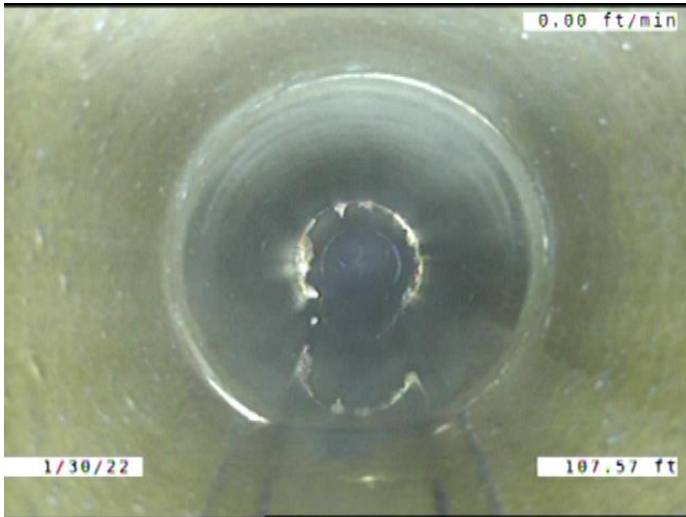

Code: **MWLS**
Description: **Miscellaneous Water Level Sag**

Distance (ft): **107.6**
Structural Grade: **2**
O&M Grade: **0**
Clock Start/From:
Clock To:
1st Value:
2nd Value:
Value Percent: **10.000**
Continuous Index: **S07**
Within 8" of Joint: **NO**
Remarks:

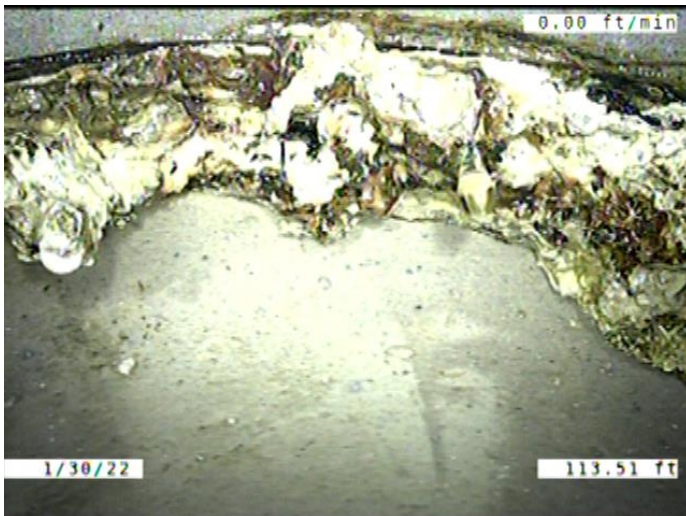

Code: **IDJ**
Description: **Infiltration Dripper Joint**

Distance (ft): **113.5**
Structural Grade: **0**
O&M Grade: **3**
Clock Start/From: **11**
Clock To: **1**
1st Value:
2nd Value:
Value Percent:
Continuous Index:
Within 8" of Joint: **YES**
Remarks:

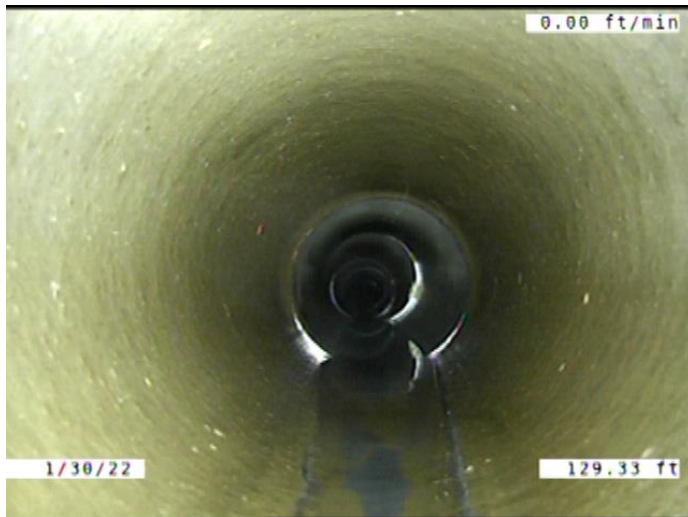

Code: **MWLS**
Description: **Miscellaneous Water Level Sag**

Distance (ft): **129.3**
Structural Grade: **2**
O&M Grade: **0**
Clock Start/From:
Clock To:
1st Value:
2nd Value:
Value Percent: **10.000**
Continuous Index: **F07**
Within 8" of Joint: **NO**
Remarks:



Code: **MWLS**
Description: **Miscellaneous Water Level Sag**

Distance (ft): **132.8**
Structural Grade: **2**
O&M Grade: **0**
Clock Start/From:
Clock To:
1st Value:
2nd Value:
Value Percent: **5.000**
Continuous Index:
Within 8" of Joint: **NO**
Remarks:

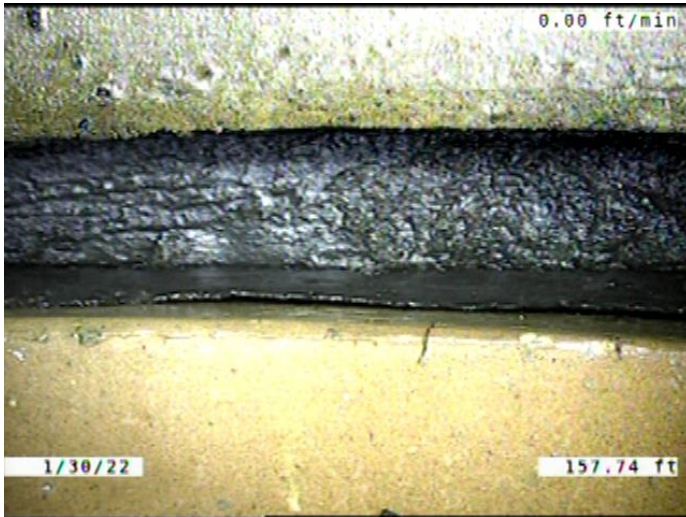

Code: **JAM**
Description: **Joint Angular Medium**

Distance (ft): **157.7**
Structural Grade: **3**
O&M Grade: **0**
Clock Start/From:
Clock To:
1st Value:
2nd Value:
Value Percent:
Continuous Index:
Within 8" of Joint: **NO**
Remarks:

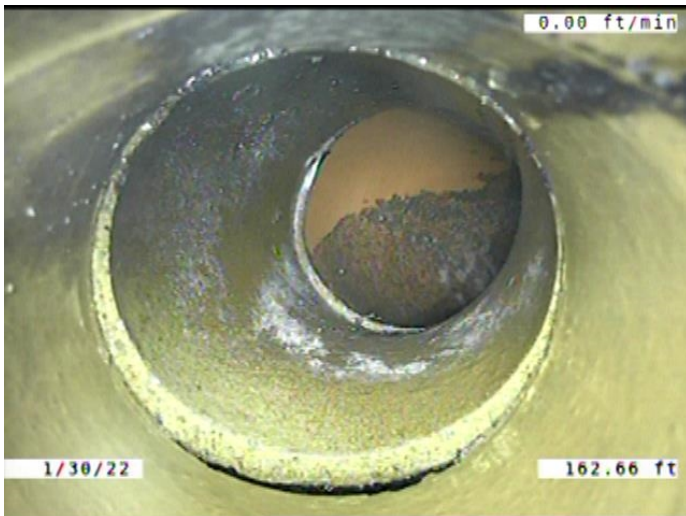

Code: **TF**
Description: **Tap Factory**

Distance (ft): **162.7**
Structural Grade: **0**
O&M Grade: **0**
Clock Start/From: **1**
Clock To:
1st Value: **4.000**
2nd Value:
Value Percent:
Continuous Index:
Within 8" of Joint: **YES**
Remarks:

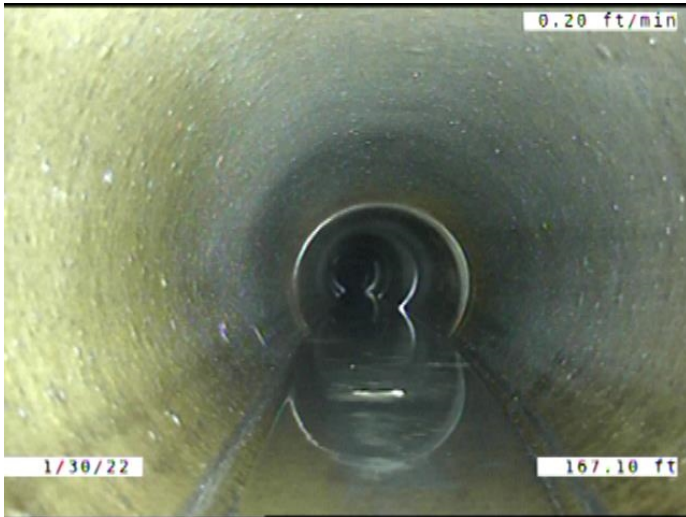

Code: **MWLS**
Description: **Miscellaneous Water Level Sag**

Distance (ft): **167.1**
Structural Grade: **2**
O&M Grade: **0**
Clock Start/From:
Clock To:
1st Value:
2nd Value:
Value Percent: **10.000**
Continuous Index: **S08**
Within 8" of Joint: **NO**
Remarks:

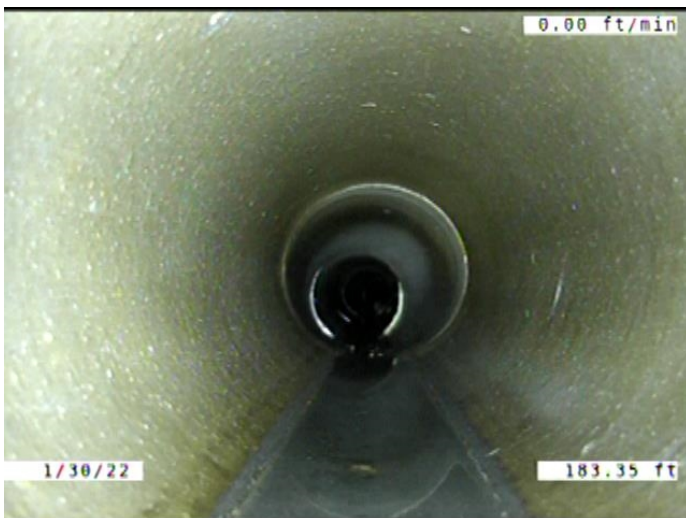

Code: **MWLS**
Description: **Miscellaneous Water Level Sag**

Distance (ft): **183.3**
Structural Grade: **2**
O&M Grade: **0**
Clock Start/From:
Clock To:
1st Value:
2nd Value:
Value Percent: **10.000**
Continuous Index: **F08**
Within 8" of Joint: **NO**
Remarks:

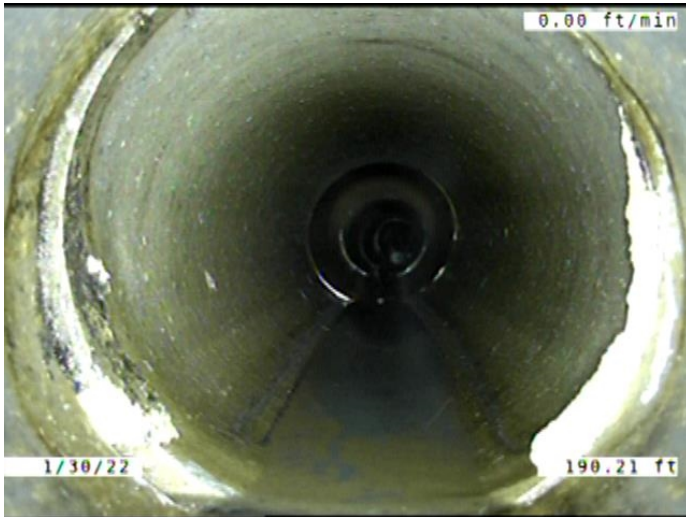

Code: **MWLS**
Description: **Miscellaneous Water Level Sag**

Distance (ft): **190.2**
Structural Grade: **2**
O&M Grade: **0**
Clock Start/From:
Clock To:
1st Value:
2nd Value:
Value Percent: **5.000**
Continuous Index: **S09**
Within 8" of Joint: **NO**
Remarks:

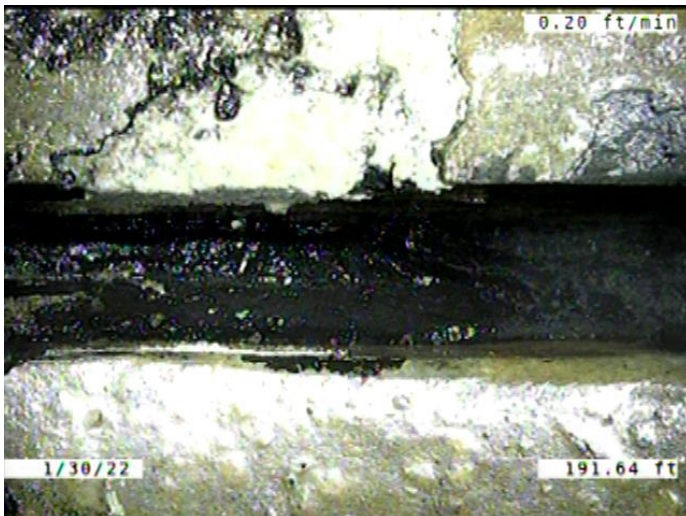

Code: **JAM**
Description: **Joint Angular Medium**

Distance (ft): **191.6**
Structural Grade: **3**
O&M Grade: **0**
Clock Start/From:
Clock To:
1st Value:
2nd Value:
Value Percent:
Continuous Index:
Within 8" of Joint: **NO**
Remarks:

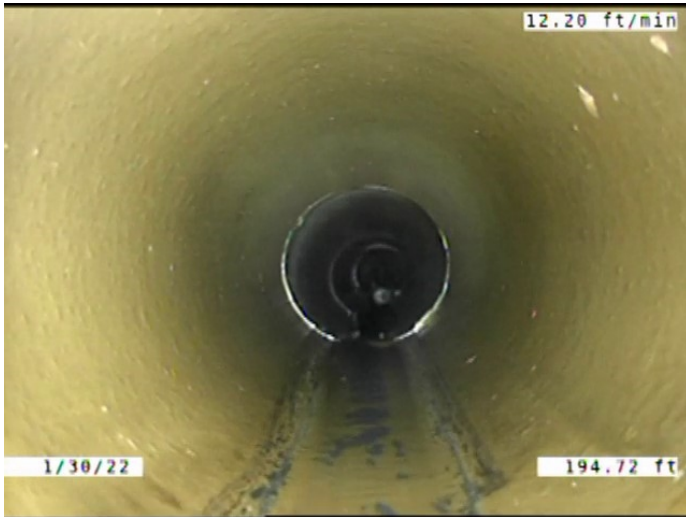

Code: **MWLS**
 Description: **Miscellaneous Water Level Sag**

Distance (ft): **194.8**
 Structural Grade: **2**
 O&M Grade: **0**
 Clock Start/From:
 Clock To:
 1st Value:
 2nd Value:
 Value Percent: **5.000**
 Continuous Index: **F09**
 Within 8" of Joint: **NO**
 Remarks:

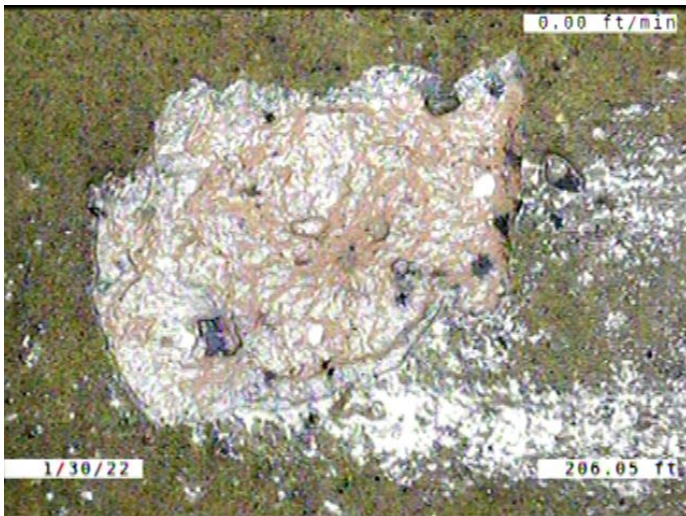

Code: **SSS**
 Description: **Surface Damage Surface Spalling**

Distance (ft): **206.0**
 Structural Grade: **2**
 O&M Grade: **0**
 Clock Start/From: **8**
 Clock To:
 1st Value:
 2nd Value:
 Value Percent:
 Continuous Index:
 Within 8" of Joint: **NO**
 Remarks:

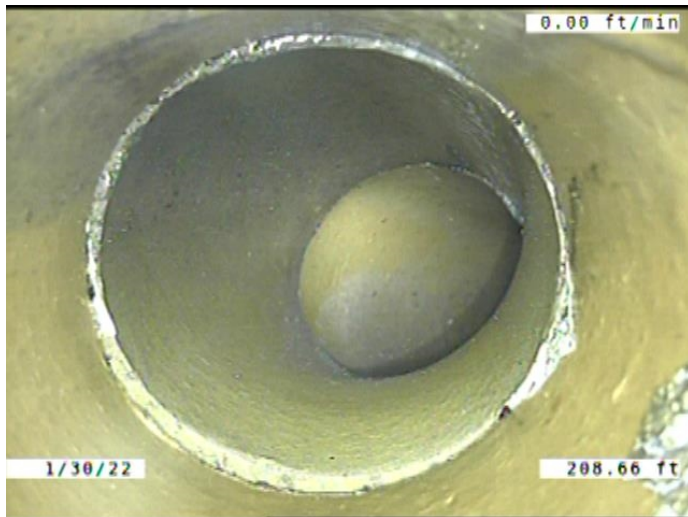

Code: **TF**
 Description: **Tap Factory**

Distance (ft): **208.6**
 Structural Grade: **0**
 O&M Grade: **0**
 Clock Start/From: **12**
 Clock To:
 1st Value: **4.000**
 2nd Value:
 Value Percent:
 Continuous Index:
 Within 8" of Joint: **YES**
 Remarks:



Code: **OBZ**
 Description: **Obstruction Other**

Distance (ft): **209.5**
 Structural Grade: **0**
 O&M Grade: **2**
 Clock Start/From: **5**
 Clock To: **7**
 1st Value:
 2nd Value:
 Value Percent: **5.000**
 Continuous Index:
 Within 8" of Joint: **YES**
 Remarks: **ROOTS THAT HAVE BEEN CUT**

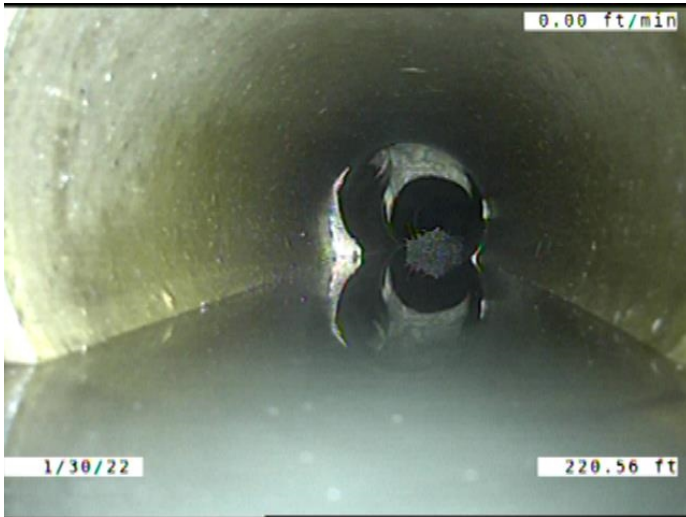

Code: **MWLS**
Description: **Miscellaneous Water Level Sag**

Distance (ft): **220.6**
Structural Grade: **2**
O&M Grade: **0**
Clock Start/From:
Clock To:
1st Value:
2nd Value:
Value Percent: **15.000**
Continuous Index: **S10**
Within 8" of Joint: **NO**
Remarks:

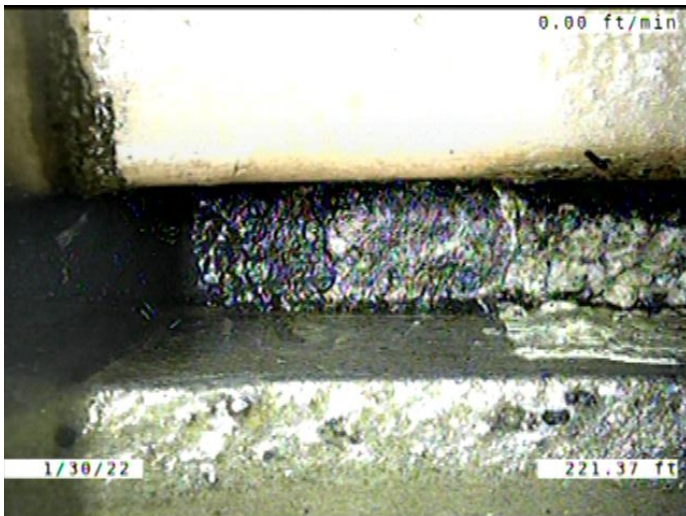

Code: **JAM**
Description: **Joint Angular Medium**

Distance (ft): **221.4**
Structural Grade: **3**
O&M Grade: **0**
Clock Start/From:
Clock To:
1st Value:
2nd Value:
Value Percent:
Continuous Index:
Within 8" of Joint: **NO**
Remarks:



Code:	OBZ
Description:	Obstruction Other
Distance (ft):	226.3
Structural Grade:	0
O&M Grade:	2
Clock Start/From:	5
Clock To:	6
1st Value:	
2nd Value:	
Value Percent:	5.000
Continuous Index:	
Within 8" of Joint:	YES
Remarks:	ROOTS THAT HAVE BEEN CUT

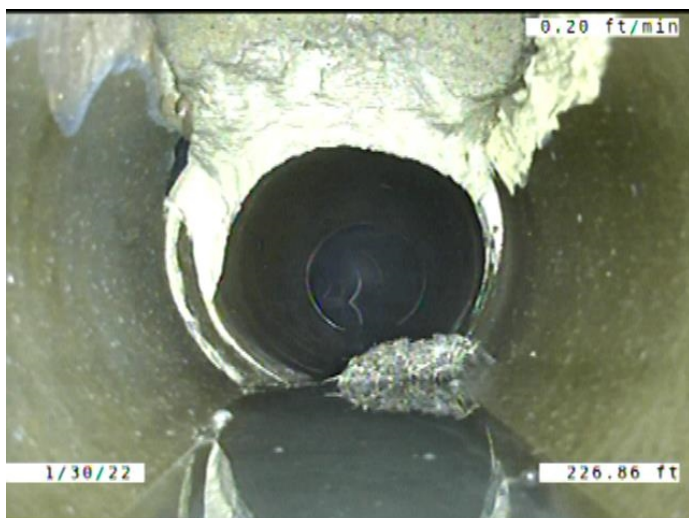

Code:	DAE
Description:	Deposits Attached Encrustation
Distance (ft):	226.9
Structural Grade:	0
O&M Grade:	2
Clock Start/From:	8
Clock To:	4
1st Value:	
2nd Value:	
Value Percent:	5.000
Continuous Index:	F01
Within 8" of Joint:	YES
Remarks:	



Code: **DSF**
 Description: **Deposits Settled Fine**

Distance (ft): **226.9**
 Structural Grade: **0**
 O&M Grade: **2**
 Clock Start/From: **5**
 Clock To: **7**
 1st Value:
 2nd Value:
 Value Percent: **5.000**
 Continuous Index: **F03**
 Within 8" of Joint: **YES**
 Remarks:

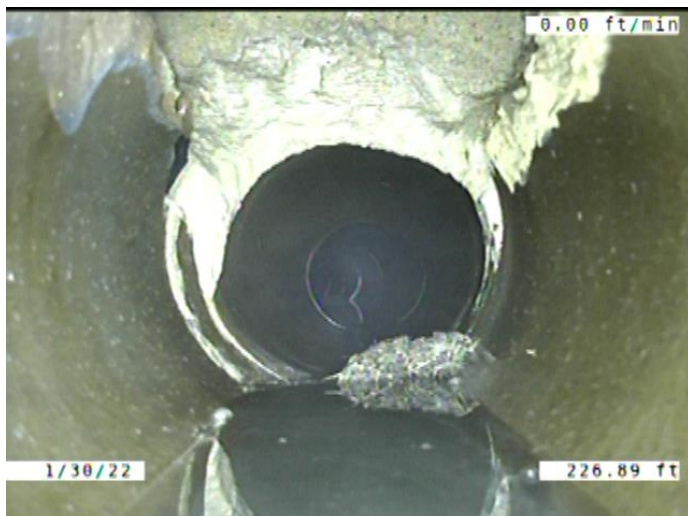

Code: **RFJ**
 Description: **Roots Fine Joint**

Distance (ft): **226.9**
 Structural Grade: **0**
 O&M Grade: **1**
 Clock Start/From: **9**
 Clock To: **3**
 1st Value:
 2nd Value:
 Value Percent:
 Continuous Index: **F06**
 Within 8" of Joint: **YES**
 Remarks:

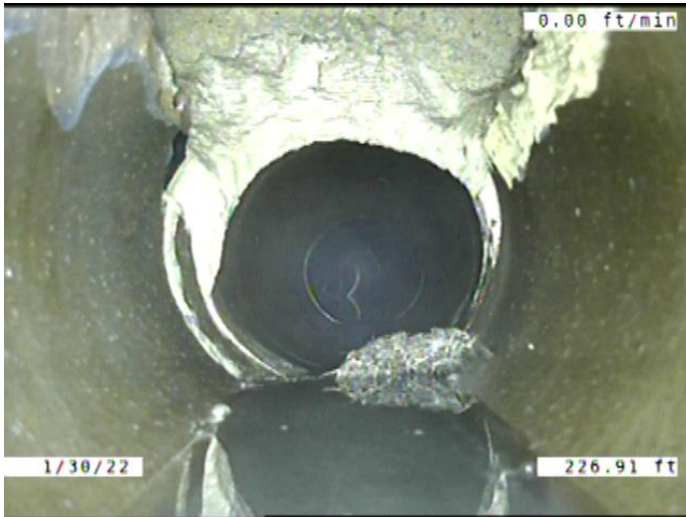

Code: **MWLS**
 Description: **Miscellaneous Water Level Sag**

Distance (ft): **226.9**
 Structural Grade: **2**
 O&M Grade: **0**
 Clock Start/From:
 Clock To:
 1st Value:
 2nd Value:
 Value Percent: **15.000**
 Continuous Index: **F10**
 Within 8" of Joint: **NO**
 Remarks:



Code: **AMH**
 Description: **Manhole**

Distance (ft): **228.3**
 Structural Grade: **0**
 O&M Grade: **0**
 Clock Start/From:
 Clock To:
 1st Value:
 2nd Value:
 Value Percent:
 Continuous Index:
 Within 8" of Joint: **NO**
 Remarks: **M-506-019**