

Profile/Photo Observation Report



Date:	03/26/2018	Weather:		Coding:	PACP 6.0
Pipe Length (ft):	123.7	Owner:	NA	Pre Clean:	No Pre-Cleaning
P.O.#:		Surveyor:	Byrd Fitzgerald	PSR:	P-507-094-001
Customer:		Clean Date:	01/01/1900	Shape:	C

Street:	FOXCROFT STREET	Flow Control:	Not Controlled
City:	Hobart, IN	Year Renewed:	
Location:	Light Highway	Tape/Media #:	
Purpose:	Routine Assessment	Dia/Height:	8"
Use:	Sanitary	Material:	VCP
Drain Area:	NA	Lining:	
Category:	NA		
Comment:	Flow direction wrong		

Location Details:		Direction of Survey:	Downstream
US MH:	M-507-001	DS MH:	M-507-094
		Total Length Surveyed (ft):	108.1

O&M Index:	2.05	O&M Quick:	312B	O&M Rating:	39.00
Structural Index:	0.00	Structural Quick:	0000	Structural Rating:	0.00
Overall Index:	2.05	Overall Quick:	312B	Overall Rating:	39.00

Position	Code	Observation	Video (sec)	Grade
M-507-001				
.0	AMH	Manhole	10	NA
.0	MWL	Water Level	21	NA
.0	DAE	Deposits Attached Encrustation	33	M 2
22.2	DAE(S01)	Deposits Attached Encrustation	89	M 2
22.2	IS(S02)	Infil Stain	100	NA
38.4	ID	Infil Dropper	145	M 3
106.2	IS(F02)	Infil Stain	292	NA
106.2	DAE(F01)	Deposits Attached Encrustation	304	M 2
108.1	AMH	Manhole	320	NA
M-507-094				

Code: **AMH**
Description: **Manhole**



Code:	MWL
Description:	Water Level



Distance (ft):	.0
Structural Grade:	0
O&M Grade:	0
Clock Start/From:	
Clock To:	
1st Value:	
2nd Value:	
Value Percent:	5.000
Continuous Index:	
Within 8" of Joint:	NO
Remarks:	

Code:	DAE
Description:	Deposits Attached Encrustation



Distance (ft):	.0
Structural Grade:	0
O&M Grade:	2
Clock Start/From:	7
Clock To:	5
1st Value:	
2nd Value:	
Value Percent:	5.000
Continuous Index:	
Within 8" of Joint:	YES
Remarks:	

Code: **DAE**
Description: **Deposits Attached Encrustation**

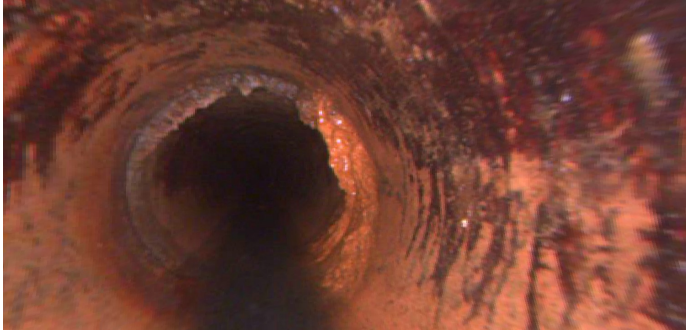

Distance (ft): **22.2**
Structural Grade: **0**
O&M Grade: **2**
Clock Start/From: **7**
Clock To: **5**
1st Value:
2nd Value:
Value Percent: **5.000**
Continuous Index: **S01**
Within 8" of Joint: **YES**
Remarks: **wandering**

Code: **IS**
Description: **Infil Stain**

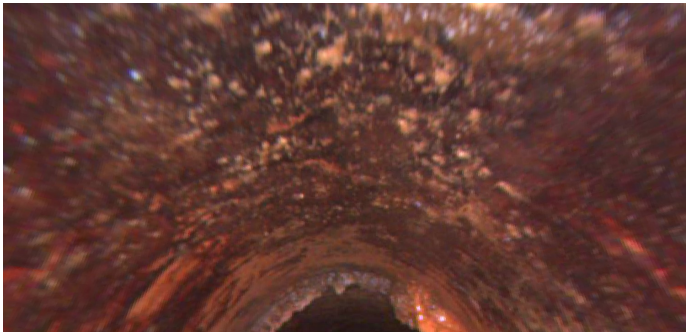

Distance (ft): **22.2**
Structural Grade: **0**
O&M Grade: **0**
Clock Start/From: **7**
Clock To: **5**
1st Value:
2nd Value:
Value Percent:
Continuous Index: **S02**
Within 8" of Joint:
Remarks: **wandering**

Code: ID
Description: Infil Dripper



Distance (ft): 38.4
Structural Grade: 0
O&M Grade: 3
Clock Start/From: 12
Clock To:
1st Value:
2nd Value:
Value Percent:
Continuous Index:
Within 8" of Joint: YES
Remarks:

Code: IS
Description: Infil Stain



Distance (ft): 106.2
Structural Grade: 0
O&M Grade: 0
Clock Start/From: 7
Clock To: 5
1st Value:
2nd Value:
Value Percent:
Continuous Index: F02
Within 8" of Joint:
Remarks: wandering

Code: **DAE**
Description: **Deposits Attached Encrustation**



Distance (ft): **106.2**
Structural Grade: **0**
O&M Grade: **2**
Clock Start/From: **7**
Clock To: **5**
1st Value:
2nd Value:
Value Percent: **5.000**
Continuous Index: **F01**
Within 8" of Joint: **YES**
Remarks: **wandering**

Code: **AMH**
Description: **Manhole**



Distance (ft): **108.1**
Structural Grade: **0**
O&M Grade: **0**
Clock Start/From:
Clock To:
1st Value:
2nd Value:
Value Percent:
Continuous Index:
Within 8" of Joint: **NO**
Remarks: **M-507-094**