

Profile/Photo Observation Report



Date:	03/29/2018	Weather:		Coding:	PACP 6.0
Pipe Length (ft):	239.0	Owner:	NA	Pre Clean:	No Pre-Cleaning
P.O.#:		Surveyor:	Jen Costello	PSR:	P-507-012-011
Customer:		Clean Date:	01/01/1900	Shape:	C

Street:	FOXCROFT STREET	Flow Control:	Not Controlled
City:	Hobart, IN	Year Renewed:	
Location:	Yard	Tape/Media #:	
Purpose:	Routine Assessment	Dia/Height:	12"
Use:	Sanitary	Material:	VCP
Drain Area:	NA	Lining:	
Category:	NA		
Comment:	P_C at 36 ft debris . Flow direction wrong		
Location Details:		Direction of Survey:	Upstream
US MH:	M-507-011	DS MH:	M-507-012
		Total Length Surveyed (ft):	37.6

O&M Index:	2.60	O&M Quick:	4131	O&M Rating:	13.00
Structural Index:	3.25	Structural Quick:	4133	Structural Rating:	13.00
Overall Index:	2.89	Overall Quick:	4234	Overall Rating:	26.00

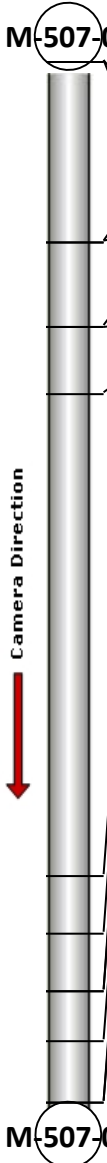
	Position	Code	Observation	Video (sec)	Grade
	.0	AMH	Manhole	10	NA
	.0	MWL	Water Level	22	NA
	6.5	FM	Fracture Multiple	46	S 4
	6.5	IW	Infil Weeper	58	M 2
	9.6	FL	Fracture Longitudinal	76	S 3
	9.6	DAE	Deposits Attached Encrustation	87	M 2
	12.0	FL	Fracture Longitudinal	104	S 3
	29.4	TFA	Tap Factory Active	152	NA
	31.5	TFA	Tap Factory Active	170	NA
	33.6	DAE	Deposits Attached Encrustation	185	M 2
	33.6	ID	Infil Dripper	196	M 3
	35.4	FL	Fracture Longitudinal	212	S 3
	37.6	OBM	Obstacle Pipe Material	228	M 4
	37.6	MSA	Abandoned Survey	239	NA

Code: **AMH**
Description: **Manhole**



Distance (ft): **.0**
Structural Grade: **0**
O&M Grade: **0**
Clock Start/From:
Clock To:
1st Value:
2nd Value:
Value Percent:
Continuous Index:
Within 8" of Joint: **NO**
Remarks: **M-507-012**

Code:	MWL
Description:	Water Level



Distance (ft):	.0
Structural Grade:	0
O&M Grade:	0
Clock Start/From:	
Clock To:	
1st Value:	
2nd Value:	
Value Percent:	20.000
Continuous Index:	
Within 8" of Joint:	NO
Remarks:	

Code:	FM
Description:	Fracture Multiple



Distance (ft):	6.5
Structural Grade:	4
O&M Grade:	0
Clock Start/From:	11
Clock To:	1
1st Value:	
2nd Value:	
Value Percent:	
Continuous Index:	
Within 8" of Joint:	YES
Remarks:	

Code: **IW**
Description: **Infil Weeper**

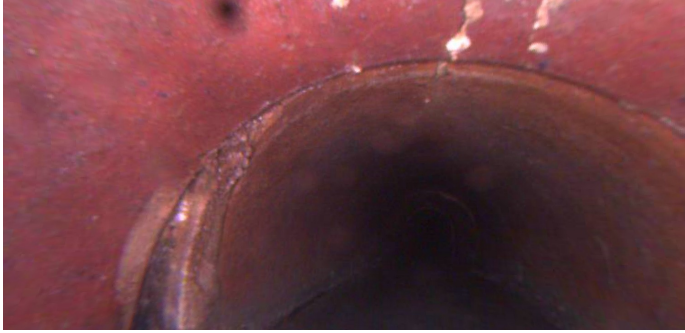

Distance (ft): **6.5**
Structural Grade: **0**
O&M Grade: **2**
Clock Start/From: **8**
Clock To: **11**
1st Value:
2nd Value:
Value Percent:
Continuous Index:
Within 8" of Joint: **YES**
Remarks:

Code: **FL**
Description: **Fracture Longitudinal**

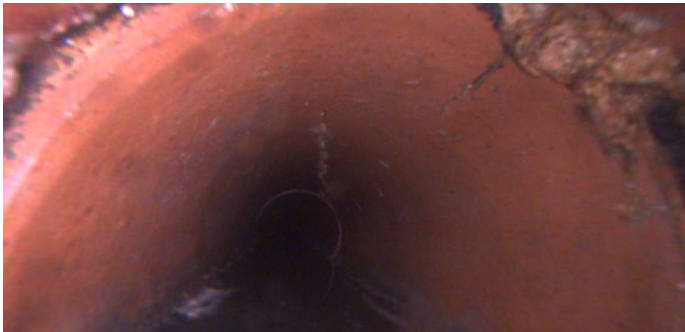

Distance (ft): **9.6**
Structural Grade: **3**
O&M Grade: **0**
Clock Start/From: **1**
Clock To:
1st Value:
2nd Value:
Value Percent:
Continuous Index:
Within 8" of Joint: **YES**
Remarks:

Code: **DAE**
Description: **Deposits Attached Encrustation**

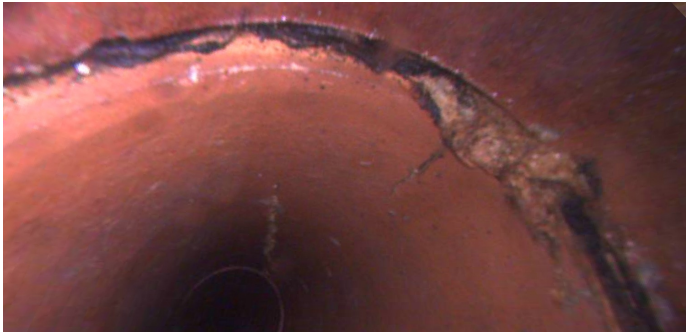

Distance (ft): **9.6**
Structural Grade: **0**
O&M Grade: **2**
Clock Start/From: **10**
Clock To: **2**
1st Value:
2nd Value:
Value Percent: **5.000**
Continuous Index:
Within 8" of Joint: **YES**
Remarks:

Code: **FL**
Description: **Fracture Longitudinal**



Distance (ft): **12.0**
Structural Grade: **3**
O&M Grade: **0**
Clock Start/From: **1**
Clock To:
1st Value:
2nd Value:
Value Percent:
Continuous Index:
Within 8" of Joint: **YES**
Remarks:

Code: **TFA**
Description: **Tap Factory Active**

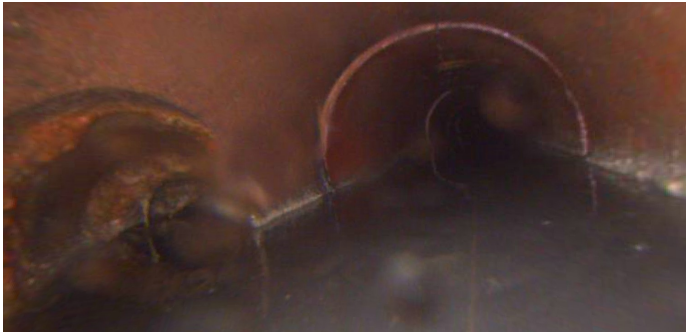

Distance (ft): **29.4**
Structural Grade: **0**
O&M Grade: **0**
Clock Start/From: **3**
Clock To:
1st Value: **4.000**
2nd Value:
Value Percent:
Continuous Index:
Within 8" of Joint:
Remarks:

Code: **TFA**
Description: **Tap Factory Active**



Distance (ft): **31.5**
Structural Grade: **0**
O&M Grade: **0**
Clock Start/From: **9**
Clock To:
1st Value: **4.000**
2nd Value:
Value Percent:
Continuous Index:
Within 8" of Joint:
Remarks:

Code: **DAE**
Description: **Deposits Attached Encrustation**

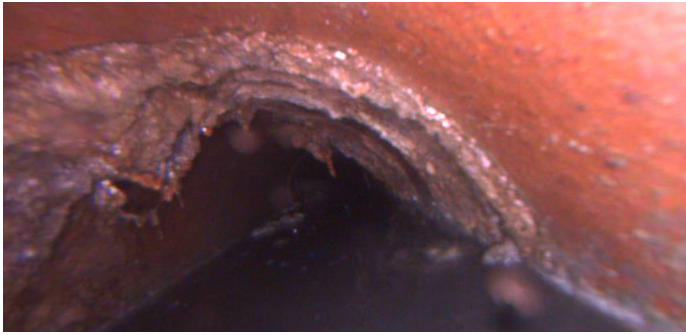

Distance (ft): **33.6**
Structural Grade: **0**
O&M Grade: **2**
Clock Start/From: **8**
Clock To: **4**
1st Value:
2nd Value:
Value Percent: **10.000**
Continuous Index:
Within 8" of Joint: **YES**
Remarks:

Code: **ID**
Description: **Infil Dripper**

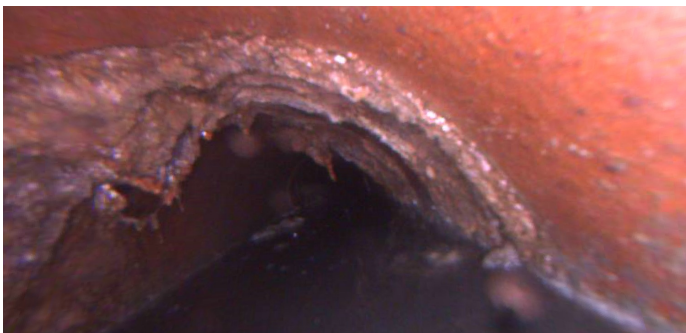

Distance (ft): **33.6**
Structural Grade: **0**
O&M Grade: **3**
Clock Start/From: **11**
Clock To: **1**
1st Value:
2nd Value:
Value Percent:
Continuous Index:
Within 8" of Joint: **YES**
Remarks:

Code: **FL**
Description: **Fracture Longitudinal**



Distance (ft): **35.4**
Structural Grade: **3**
O&M Grade: **0**
Clock Start/From: **1**
Clock To:
1st Value:
2nd Value:
Value Percent:
Continuous Index:
Within 8" of Joint:
Remarks:

Code: **OBM**
Description: **Obstacle Pipe Material**



Distance (ft): **37.6**
Structural Grade: **0**
O&M Grade: **4**
Clock Start/From: **6**
Clock To: **9**
1st Value:
2nd Value:
Value Percent: **30.000**
Continuous Index:
Within 8" of Joint: **NO**
Remarks:

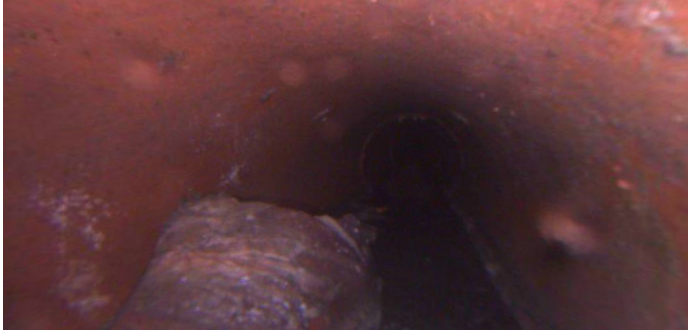

Code:	MSA
Description:	Abandoned Survey
Distance (ft):	37.6
Structural Grade:	0
O&M Grade:	0
Clock Start/From:	
Clock To:	
1st Value:	
2nd Value:	
Value Percent:	
Continuous Index:	
Within 8" of Joint:	NO
Remarks:	OBM