

## Profile/Photo Observation Report



Date:	<b>12/11/2024</b>	Weather:		Coding:	<b>PACP 7.0</b>
Pipe Length (ft):	<b>235.0</b>	Owner:	<b>City of Hobart</b>	Pre Clean:	<b>Heavy Cleaning</b>
P.O.#:	<b>YES502259</b>	Surveyor:	<b>S. Bucklin</b>	PSR:	<b>P-507-035-028</b>
Customer:	<b>City of Hobart</b>	Clean Date:	<b>09/27/2024</b>	Shape:	<b>C</b>

Street:	<b>South Dekalb Street</b>	Flow Control:	<b>Not Controlled</b>
City:	<b>Hobart, IN</b>	Year Renewed:	
Location:	<b>Yard</b>	Tape/Media #:	
Purpose:	<b>Sewer System Evaluation Survey (SS</b>	Dia/Height:	<b>10"</b>
Use:	<b>Sanitary Sewage Pipe</b>	Material:	<b>VCP</b>
Drain Area:		Lining:	<b>None</b>
Category:	<b>NA</b>		
Comment:			
Location Details:		Direction of Survey:	<b>Upstream</b>
US MH:	<b>M-507-035</b>	DS MH:	<b>M-507-028</b>
		Total Length Surveyed (ft):	<b>89.3</b>

O&M Index:	<b>1.67</b>	O&M Quick:	<b>2211</b>	O&M Rating:	<b>5.00</b>
Structural Index:	<b>2.21</b>	Structural Quick:	<b>512A</b>	Structural Rating:	<b>31.00</b>
Overall Index:	<b>2.12</b>	Overall Quick:	<b>512B</b>	Overall Rating:	<b>36.00</b>

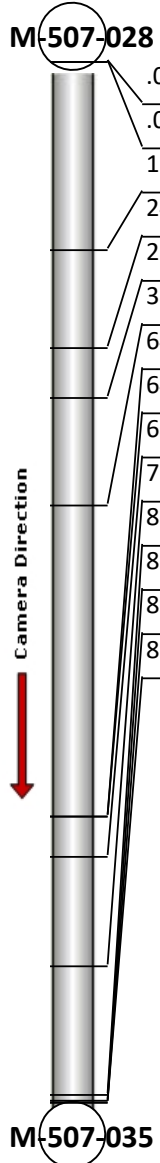
	Position	Code	Observation	Video (sec)	Grade
	.0	AMH	Manhole	0	NA
	.0	MWL	Miscellaneous Water Level	64	NA
	16.1	MWLS(S01)	Miscellaneous Water Level Sag	144	S 2
	24.5	MWLS(F01)	Miscellaneous Water Level Sag	181	S 2
	28.8	MWLS(S02)	Miscellaneous Water Level Sag	208	S 2
	38.0	LR	Line Right	253	M 1
	64.8	HSV	Hole Soil Visible	399	S 5
	64.8	TBI	Tap Break-in Intruding	413	M 2
	68.2	MWLS(F02)	Miscellaneous Water Level Sag	444	S 2
	77.6	MWLS(S03)	Miscellaneous Water Level Sag	497	S 2
	88.6	SSS	Surface Damage Surface Spalling	583	S 2
	89.1	TBI	Tap Break-in Intruding	620	M 2
	89.3	MWLS(F03)	Miscellaneous Water Level Sag	651	S 2
	89.3	MSA	Miscellaneous Survey Abandoned	670	NA

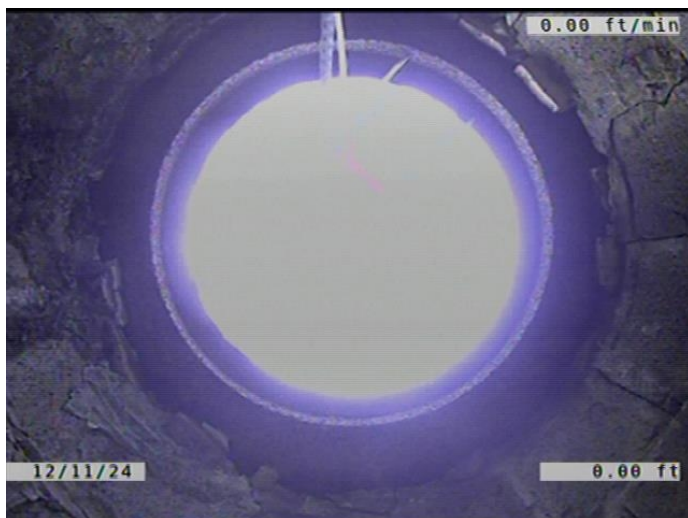

Code: **AMH**  
Description: **Manhole**

Distance (ft): **.0**  
Structural Grade: **0**  
O&M Grade: **0**  
Clock Start/From:  
Clock To:  
1st Value:  
2nd Value:  
Value Percent:  
Continuous Index:  
Within 8" of Joint: **NO**  
Remarks: **M-507-028**



---

Code:	<b>MWL</b>
Description:	<b>Miscellaneous Water Level</b>
Distance (ft):	<b>.0</b>
Structural Grade:	<b>0</b>
O&M Grade:	<b>0</b>
Clock Start/From:	
Clock To:	
1st Value:	
2nd Value:	
Value Percent:	<b>5.000</b>
Continuous Index:	
Within 8" of Joint:	<b>NO</b>
Remarks:	

---



---

Code:	<b>MWLS</b>
Description:	<b>Miscellaneous Water Level Sag</b>
Distance (ft):	<b>16.1</b>
Structural Grade:	<b>2</b>
O&M Grade:	<b>0</b>
Clock Start/From:	
Clock To:	
1st Value:	
2nd Value:	
Value Percent:	<b>10.000</b>
Continuous Index:	<b>S01</b>
Within 8" of Joint:	<b>NO</b>
Remarks:	

---

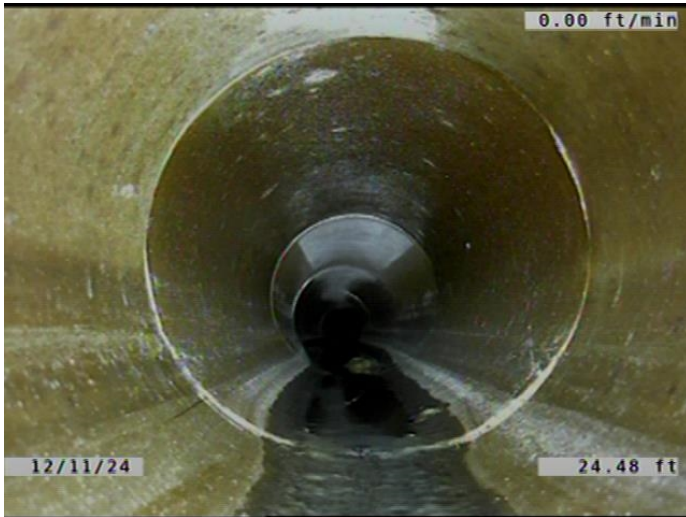

Code: **MWLS**  
Description: **Miscellaneous Water Level Sag**

Distance (ft): **24.5**  
Structural Grade: **2**  
O&M Grade: **0**  
Clock Start/From:  
Clock To:  
1st Value:  
2nd Value:  
Value Percent: **10.000**  
Continuous Index: **F01**  
Within 8" of Joint: **NO**  
Remarks:

---

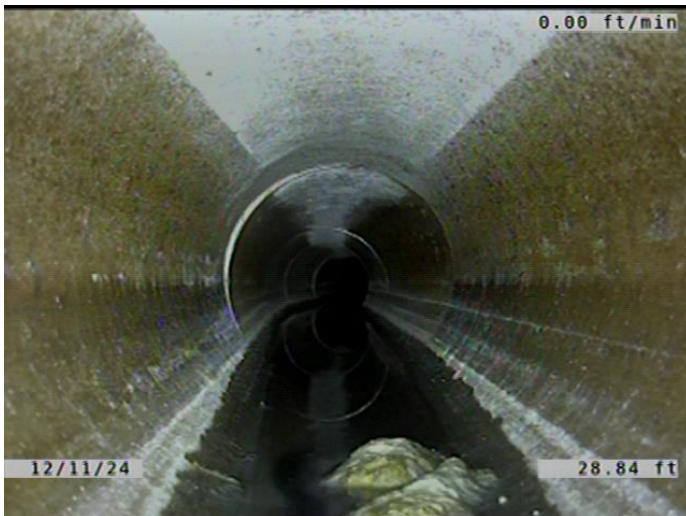

Code: **MWLS**  
Description: **Miscellaneous Water Level Sag**

Distance (ft): **28.8**  
Structural Grade: **2**  
O&M Grade: **0**  
Clock Start/From:  
Clock To:  
1st Value:  
2nd Value:  
Value Percent: **20.000**  
Continuous Index: **S02**  
Within 8" of Joint: **NO**  
Remarks:

---



Code: **LR**  
Description: **Line Right**

Distance (ft): **38.0**  
Structural Grade: **0**  
O&M Grade: **1**  
Clock Start/From:  
Clock To:  
1st Value:  
2nd Value:  
Value Percent: **5.000**  
Continuous Index:  
Within 8" of Joint: **NO**  
Remarks:

---

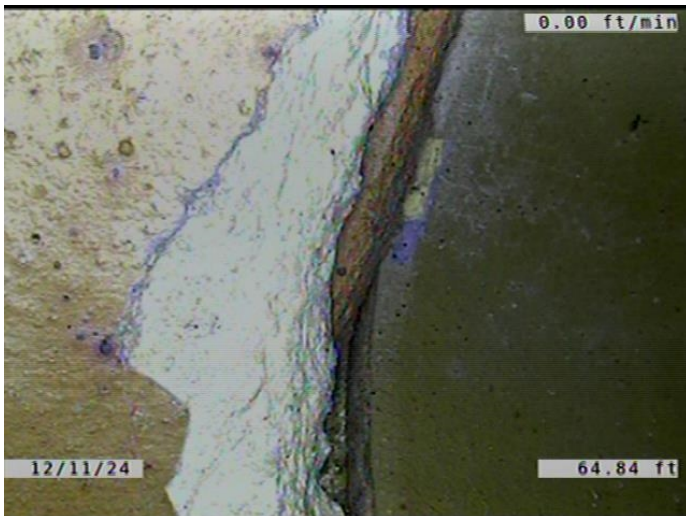

Code: **HSV**  
Description: **Hole Soil Visible**

Distance (ft): **64.8**  
Structural Grade: **5**  
O&M Grade: **0**  
Clock Start/From: **12**  
Clock To: **3**  
1st Value:  
2nd Value:  
Value Percent:  
Continuous Index:  
Within 8" of Joint: **YES**  
Remarks:

---



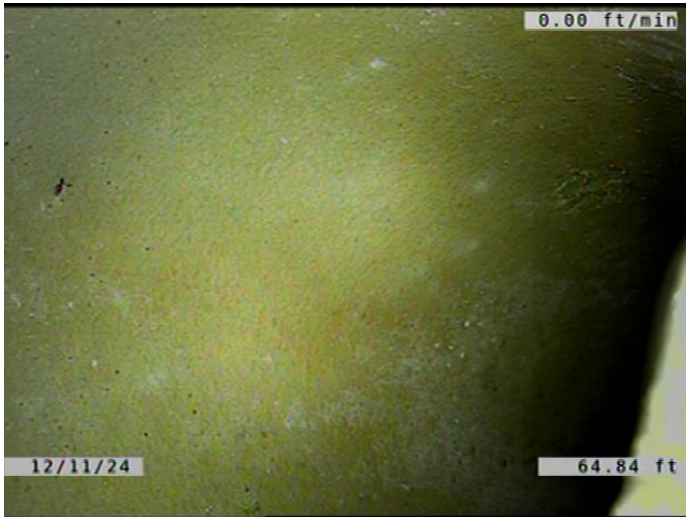

Code: **TBI**  
Description: **Tap Break-in Intruding**

Distance (ft): **64.8**  
Structural Grade: **0**  
O&M Grade: **2**  
Clock Start/From: **2**  
Clock To:  
1st Value: **6.000**  
2nd Value: **2.000**  
Value Percent:  
Continuous Index:  
Within 8" of Joint: **NO**  
Remarks: **CONSTANTLY DRIPPING WATER.**

---



Code: **MWLS**  
Description: **Miscellaneous Water Level Sag**

Distance (ft): **68.2**  
Structural Grade: **2**  
O&M Grade: **0**  
Clock Start/From:  
Clock To:  
1st Value:  
2nd Value:  
Value Percent: **20.000**  
Continuous Index: **F02**  
Within 8" of Joint: **NO**  
Remarks:

---

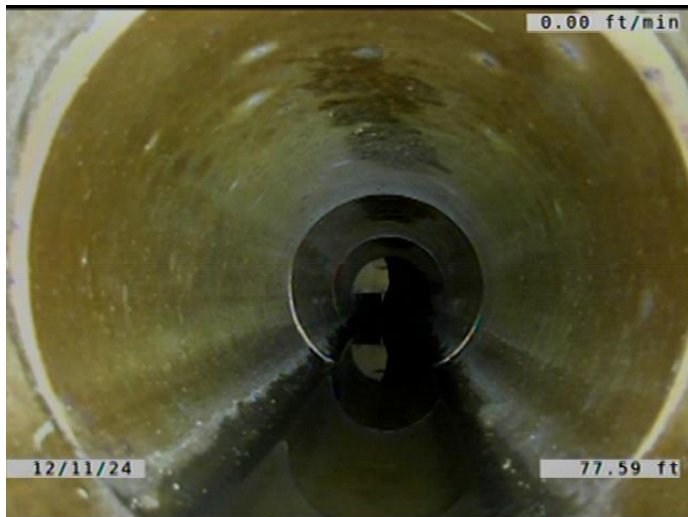

Code: **MWLS**  
 Description: **Miscellaneous Water Level Sag**

Distance (ft): **77.6**  
 Structural Grade: **2**  
 O&M Grade: **0**  
 Clock Start/From:  
 Clock To:  
 1st Value:  
 2nd Value:  
 Value Percent: **10.000**  
 Continuous Index: **S03**  
 Within 8" of Joint: **NO**  
 Remarks:



Code: **SSS**  
 Description: **Surface Damage Surface Spalling**

Distance (ft): **88.6**  
 Structural Grade: **2**  
 O&M Grade: **0**  
 Clock Start/From: **9**  
 Clock To: **12**  
 1st Value:  
 2nd Value:  
 Value Percent:  
 Continuous Index:  
 Within 8" of Joint: **YES**  
 Remarks:

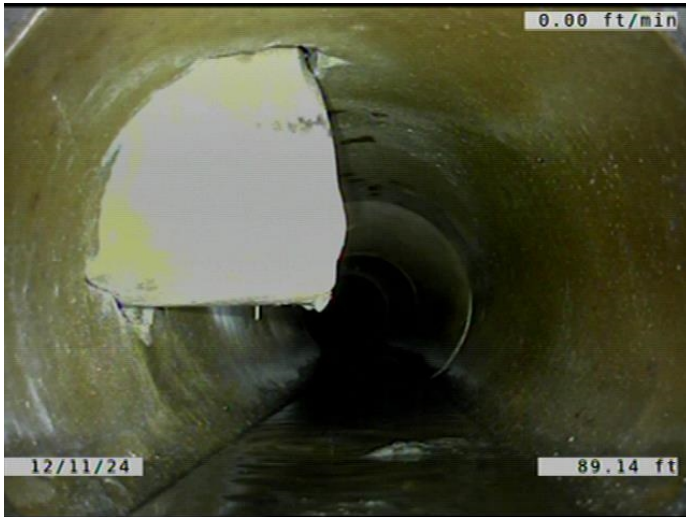

Code: **TBI**  
Description: **Tap Break-in Intruding**

Distance (ft): **89.1**  
Structural Grade: **0**  
O&M Grade: **2**  
Clock Start/From: **10**  
Clock To:  
1st Value: **6.000**  
2nd Value: **5.000**  
Value Percent:  
Continuous Index:  
Within 8" of Joint: **NO**  
Remarks: **Active**

---

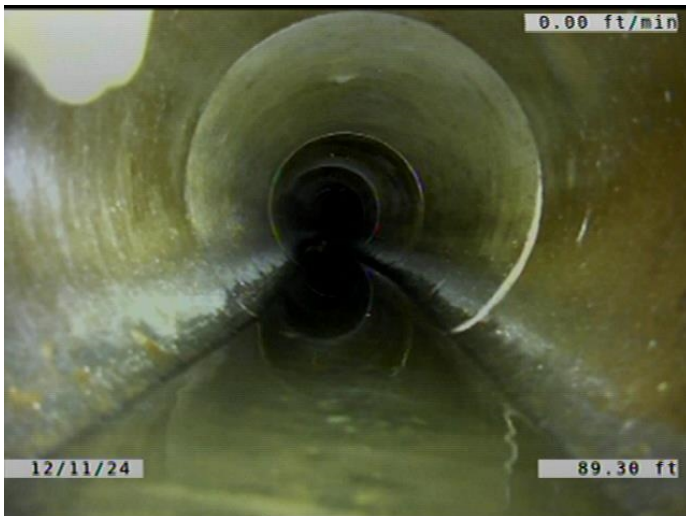

Code: **MWLS**  
Description: **Miscellaneous Water Level Sag**

Distance (ft): **89.3**  
Structural Grade: **2**  
O&M Grade: **0**  
Clock Start/From:  
Clock To:  
1st Value:  
2nd Value:  
Value Percent: **10.000**  
Continuous Index: **F03**  
Within 8" of Joint: **NO**  
Remarks:

---



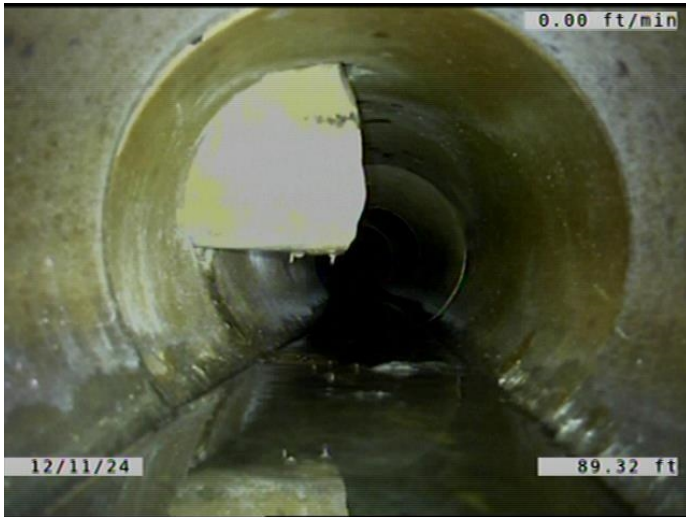

Code:	MSA
Description:	Miscellaneous Survey Abandoned
Distance (ft):	89.3
Structural Grade:	0
O&M Grade:	0
Clock Start/From:	
Clock To:	
1st Value:	
2nd Value:	
Value Percent:	
Continuous Index:	
Within 8" of Joint:	NO
Remarks:	CAMERA CANT MAKE IT PAST PROTRUDING TAP.