

## Profile/Photo Observation Report



|                   |                   |             |                        |            |                        |
|-------------------|-------------------|-------------|------------------------|------------|------------------------|
| Date:             | <b>03/26/2018</b> | Weather:    |                        | Coding:    | <b>PACP 6.0</b>        |
| Pipe Length (ft): | <b>201.3</b>      | Owner:      | <b>NA</b>              | Pre Clean: | <b>No Pre-Cleaning</b> |
| P.O.#:            |                   | Surveyor:   | <b>Justin Gonzales</b> | PSR:       | <b>P-507-065-066</b>   |
| Customer:         |                   | Clean Date: | <b>01/01/1900</b>      | Shape:     | <b>C</b>               |

|             |                             |               |                       |
|-------------|-----------------------------|---------------|-----------------------|
| Street:     | <b>CSOKASY LN</b>           | Flow Control: | <b>Not Controlled</b> |
| City:       | <b>Hobart, IN</b>           | Year Renewed: |                       |
| Location:   | <b>Light Highway</b>        | Tape/Media #: |                       |
| Purpose:    | <b>Routine Assessment</b>   | Dia/Height:   | <b>8"</b>             |
| Use:        | <b>Sanitary</b>             | Material:     | <b>PVC</b>            |
| Drain Area: | <b>NA</b>                   | Lining:       |                       |
| Category:   | <b>NA</b>                   |               |                       |
| Comment:    | <b>Flow direction wrong</b> |               |                       |

|                   |                  |                             |                   |
|-------------------|------------------|-----------------------------|-------------------|
| Location Details: |                  | Direction of Survey:        | <b>Downstream</b> |
| US MH:            | <b>M-507-066</b> | DS MH:                      | <b>M-507-065</b>  |
|                   |                  | Total Length Surveyed (ft): | <b>199.3</b>      |

|                   |             |                   |             |                    |             |
|-------------------|-------------|-------------------|-------------|--------------------|-------------|
| O&M Index:        | <b>0.00</b> | O&M Quick:        | <b>0000</b> | O&M Rating:        | <b>0.00</b> |
| Structural Index: | <b>0.00</b> | Structural Quick: | <b>0000</b> | Structural Rating: | <b>0.00</b> |
| Overall Index:    | <b>0.00</b> | Overall Quick:    | <b>0000</b> | Overall Rating:    | <b>0.00</b> |

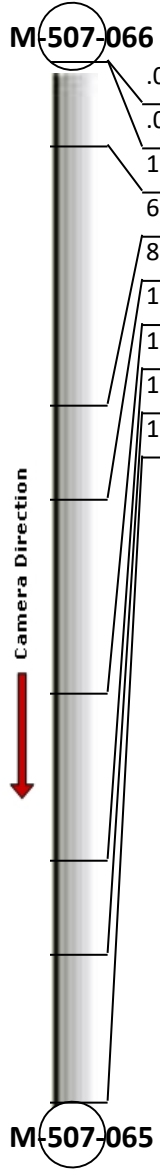
|  | Position | Code | Observation | Video (sec) | Grade |
|--|----------|------|-------------|-------------|-------|
|  | .0       | AMH  | Manhole     | 10          | NA    |
|  | .0       | MWL  | Water Level | 21          | NA    |
|  | 16.1     | TF   | Tap Factory | 65          | NA    |
|  | 66.0     | TF   | Tap Factory | 176         | NA    |
|  | 83.8     | TF   | Tap Factory | 223         | NA    |
|  | 121.1    | TF   | Tap Factory | 310         | NA    |
|  | 152.9    | TF   | Tap Factory | 385         | NA    |
|  | 171.1    | TF   | Tap Factory | 433         | NA    |
|  | 199.3    | AMH  | Manhole     | 500         | NA    |

Code: **AMH**  
Description: **Manhole**



Distance (ft): **.0**  
Structural Grade: **0**  
O&M Grade: **0**  
Clock Start/From:  
Clock To:  
1st Value:  
2nd Value:  
Value Percent:  
Continuous Index:  
Within 8" of Joint: **NO**  
Remarks: **M-507-066**



|                     |                    |
|---------------------|--------------------|
| Code:               | <b>MWL</b>         |
| Description:        | <b>Water Level</b> |
| Distance (ft):      | <b>.0</b>          |
| Structural Grade:   | <b>0</b>           |
| O&M Grade:          | <b>0</b>           |
| Clock Start/From:   |                    |
| Clock To:           |                    |
| 1st Value:          |                    |
| 2nd Value:          |                    |
| Value Percent:      | <b>5.000</b>       |
| Continuous Index:   |                    |
| Within 8" of Joint: | <b>NO</b>          |
| Remarks:            |                    |

---



|                     |                    |
|---------------------|--------------------|
| Code:               | <b>TF</b>          |
| Description:        | <b>Tap Factory</b> |
| Distance (ft):      | <b>16.1</b>        |
| Structural Grade:   | <b>0</b>           |
| O&M Grade:          | <b>0</b>           |
| Clock Start/From:   | <b>9</b>           |
| Clock To:           |                    |
| 1st Value:          | <b>4.000</b>       |
| 2nd Value:          |                    |
| Value Percent:      |                    |
| Continuous Index:   |                    |
| Within 8" of Joint: |                    |
| Remarks:            |                    |

---

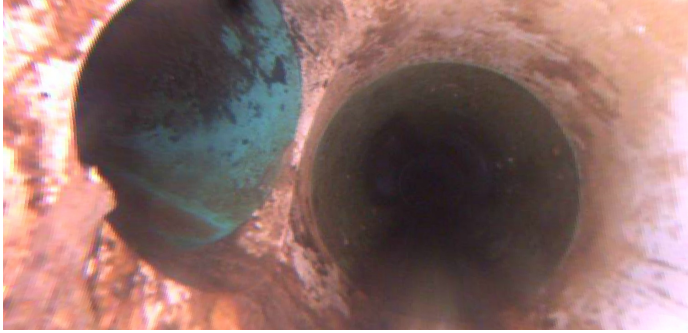

Code: **TF**  
Description: **Tap Factory**

Distance (ft): **66.0**  
Structural Grade: **0**  
O&M Grade: **0**  
Clock Start/From: **9**  
Clock To:  
1st Value: **4.000**  
2nd Value:  
Value Percent:  
Continuous Index:  
Within 8" of Joint:  
Remarks:

---

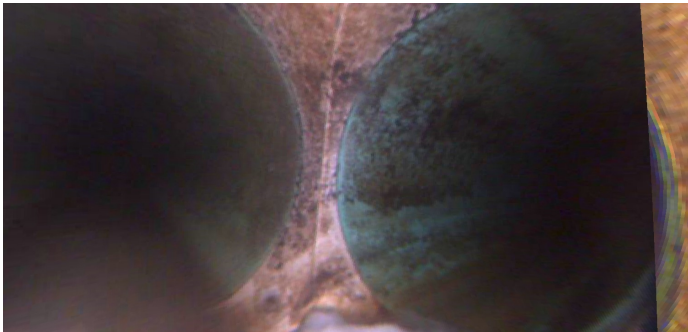

Code: **TF**  
Description: **Tap Factory**

Distance (ft): **83.8**  
Structural Grade: **0**  
O&M Grade: **0**  
Clock Start/From: **3**  
Clock To:  
1st Value: **4.000**  
2nd Value:  
Value Percent:  
Continuous Index:  
Within 8" of Joint:  
Remarks:

---

Code: **TF**  
Description: **Tap Factory**



Distance (ft): **121.1**  
Structural Grade: **0**  
O&M Grade: **0**  
Clock Start/From: **9**  
Clock To:  
1st Value: **4.000**  
2nd Value:  
Value Percent:  
Continuous Index:  
Within 8" of Joint:  
Remarks:

---

Code: **TF**  
Description: **Tap Factory**

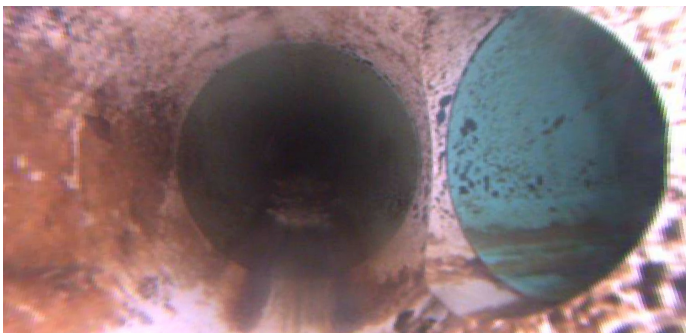

Distance (ft): **152.9**  
Structural Grade: **0**  
O&M Grade: **0**  
Clock Start/From: **3**  
Clock To:  
1st Value: **4.000**  
2nd Value:  
Value Percent:  
Continuous Index:  
Within 8" of Joint:  
Remarks:

---

Code: **TF**  
Description: **Tap Factory**



Distance (ft): **171.1**  
Structural Grade: **0**  
O&M Grade: **0**  
Clock Start/From: **9**  
Clock To:  
1st Value: **4.000**  
2nd Value:  
Value Percent:  
Continuous Index:  
Within 8" of Joint:  
Remarks:

---

Code: **AMH**  
Description: **Manhole**

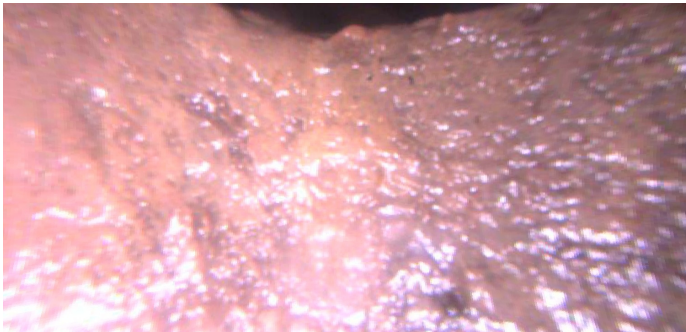

Distance (ft): **199.3**  
Structural Grade: **0**  
O&M Grade: **0**  
Clock Start/From:  
Clock To:  
1st Value:  
2nd Value:  
Value Percent:  
Continuous Index:  
Within 8" of Joint: **NO**  
Remarks: **M-507-065**