

## Profile/Photo Observation Report



Date:	<b>01/30/2025</b>	Weather:		Coding:	<b>PACP 7.0</b>
Pipe Length (ft):	<b>125.0</b>	Owner:	<b>City of Hobart</b>	Pre Clean:	<b>Heavy Cleaning</b>
P.O.#:	<b>YES502259</b>	Surveyor:	<b>S. Bucklin</b>	PSR:	<b>P-507-086-083</b>
Customer:	<b>City of Hobart</b>	Clean Date:	<b>09/26/2024</b>	Shape:	<b>C</b>

Street:	<b>West 10th Place</b>	Flow Control:	<b>Not Controlled</b>
City:	<b>Hobart, IN</b>	Year Renewed:	
Location:	<b>Local rural streets with light traffic, t</b>	Tape/Media #:	
Purpose:	<b>Sewer System Evaluation Survey (SS</b>	Dia/Height:	<b>12"</b>
Use:	<b>Sanitary Sewage Pipe</b>	Material:	<b>VCP</b>
Drain Area:		Lining:	<b>None</b>
Category:	<b>NA</b>		
Comment:			
Location Details:		Direction of Survey:	<b>Downstream</b>
US MH:	<b>M-507-083</b>	DS MH:	<b>M-507-086</b>
		Total Length Surveyed (ft):	<b>124.0</b>

O&M Index:	<b>2.04</b>	O&M Quick:	<b>5131</b>	O&M Rating:	<b>110.00</b>
Structural Index:	<b>2.20</b>	Structural Quick:	<b>4131</b>	Structural Rating:	<b>22.00</b>
Overall Index:	<b>2.06</b>	Overall Quick:	<b>5141</b>	Overall Rating:	<b>132.00</b>

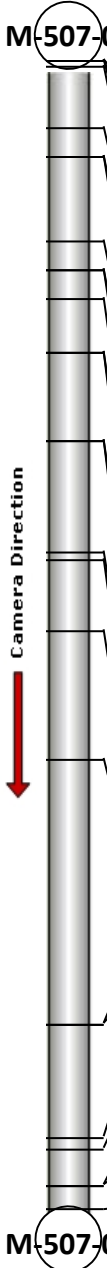
	Position	Code	Observation	Video (sec)	Grade
 <p>Camera Direction</p>	M-507-083				
	.0	AMH	Manhole	0	NA
	.0	MWL	Miscellaneous Water Level	76	NA
	.1	SSC	Surface Spalling of Damage Coating	104	S 1
	.7	DSF(S01)	Deposits Settled Fine	122	M 2
	7.2	DAE	Deposits Attached Encrustation	179	M 2
	10.3	CS	Crack Spiral	225	S 2
	10.3	DAE	Deposits Attached Encrustation	236	M 2
	19.5	DAE(S02)	Deposits Attached Encrustation	316	M 2
	22.5	CS	Crack Spiral	362	S 2
	22.5	DAE	Deposits Attached Encrustation	383	M 2
	25.8	CS	Crack Spiral	715	S 2
	31.5	RFJ	Roots Fine Joint	457	M 1
	31.5	DAE	Deposits Attached Encrustation	480	M 2
	41.0	RTJ	Roots Tap Joint	564	M 2
	41.0	DAE	Deposits Attached Encrustation	587	M 5
	53.0	RFJ	Roots Fine Joint	906	M 1
	53.9	CM	Crack Multiple	969	S 3
	61.5	MWLS(S03)	Miscellaneous Water Level Sag	1015	S 2
	75.4	MWLS(F03)	Miscellaneous Water Level Sag	1084	S 2
	104.0	CL	Crack Longitudinal	1205	S 2
	104.1	DAE	Deposits Attached Encrustation	1220	M 2
	116.4	FM	Fracture Multiple	1290	S 4
	117.5	TBD	Tap Break-in/Hammer Defective	1336	M 3
	121.5	DSF(F01)	Deposits Settled Fine	1370	M 2
	121.5	DAE(F02)	Deposits Attached Encrustation	1377	M 2
	124.0	AMH	Manhole	1498	NA
	M-507-086				

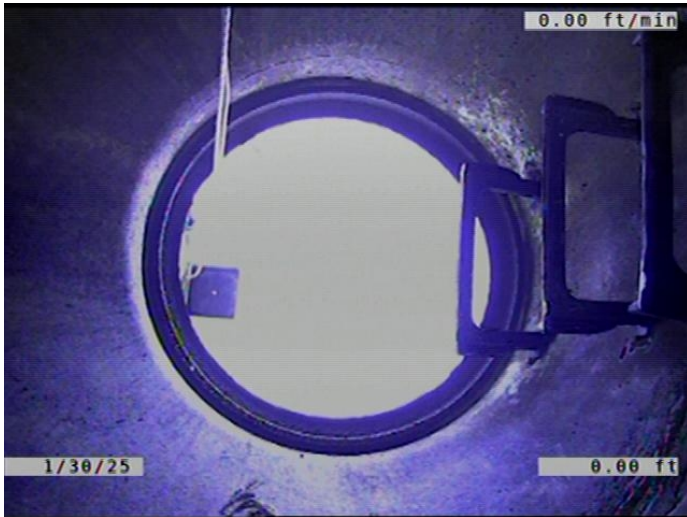

Code: **AMH**  
Description: **Manhole**

Distance (ft): **.0**  
Structural Grade: **0**  
O&M Grade: **0**  
Clock Start/From:  
Clock To:  
1st Value:  
2nd Value:  
Value Percent:  
Continuous Index:  
Within 8" of Joint: **NO**  
Remarks: **M-507-083**

---



Code: **MWL**  
Description: **Miscellaneous Water Level**

Distance (ft): **.0**  
Structural Grade: **0**  
O&M Grade: **0**  
Clock Start/From:  
Clock To:  
1st Value:  
2nd Value:  
Value Percent: **10.000**  
Continuous Index:  
Within 8" of Joint: **NO**  
Remarks:

---

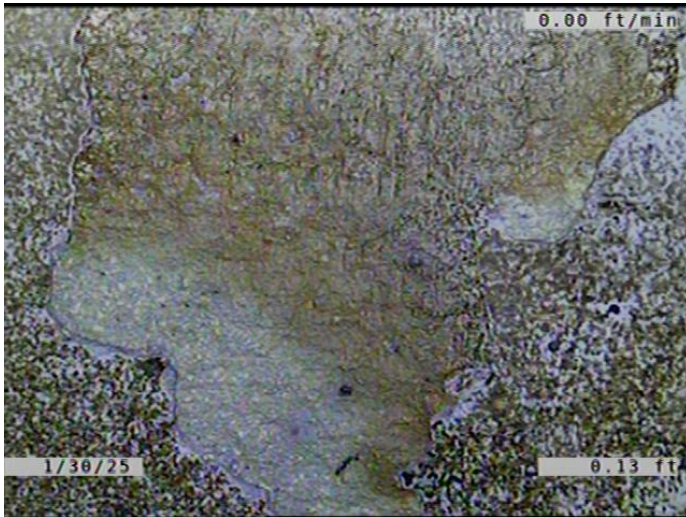

Code: **SSC**  
 Description: **Surface Spalling of Damage Coating**

Distance (ft): **.1**  
 Structural Grade: **1**  
 O&M Grade: **0**  
 Clock Start/From: **1**  
 Clock To: **2**  
 1st Value:  
 2nd Value:  
 Value Percent:  
 Continuous Index:  
 Within 8" of Joint: **YES**  
 Remarks:

---



Code: **DSF**  
 Description: **Deposits Settled Fine**

Distance (ft): **.7**  
 Structural Grade: **0**  
 O&M Grade: **2**  
 Clock Start/From: **5**  
 Clock To: **7**  
 1st Value:  
 2nd Value:  
 Value Percent: **5.000**  
 Continuous Index: **S01**  
 Within 8" of Joint: **YES**  
 Remarks:

---

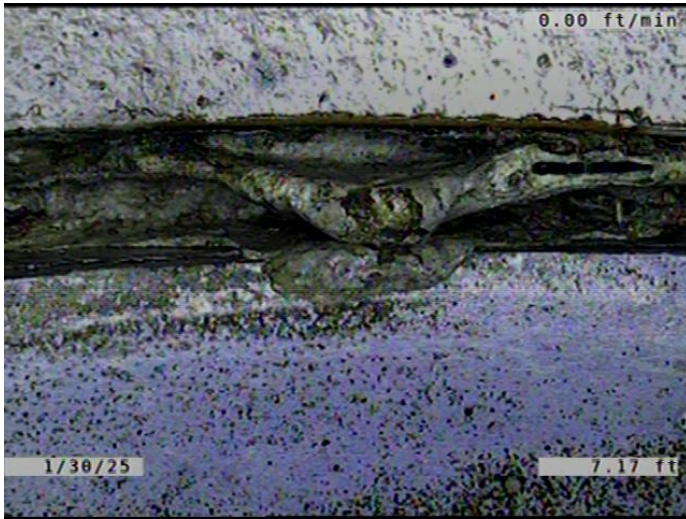

Code: **DAE**  
Description: **Deposits Attached Encrustation**

Distance (ft): **7.2**  
Structural Grade: **0**  
O&M Grade: **2**  
Clock Start/From: **8**  
Clock To: **4**  
1st Value:  
2nd Value:  
Value Percent: **5.000**  
Continuous Index:  
Within 8" of Joint: **YES**  
Remarks:

---

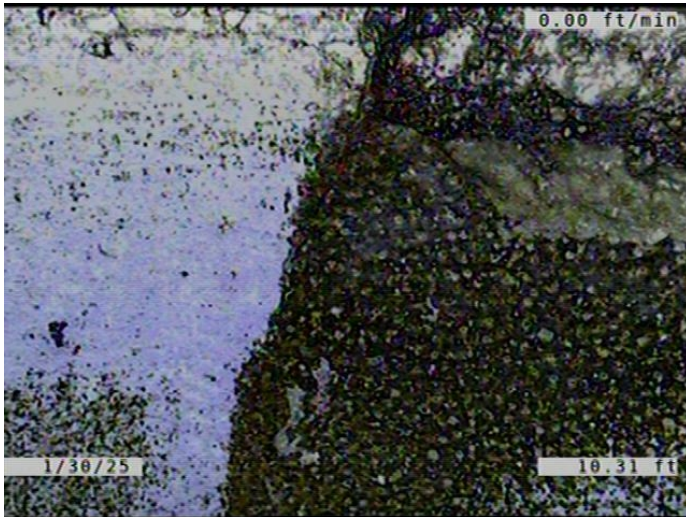

Code: **CS**  
Description: **Crack Spiral**

Distance (ft): **10.3**  
Structural Grade: **2**  
O&M Grade: **0**  
Clock Start/From: **12**  
Clock To: **1**  
1st Value:  
2nd Value:  
Value Percent:  
Continuous Index:  
Within 8" of Joint: **YES**  
Remarks:

---

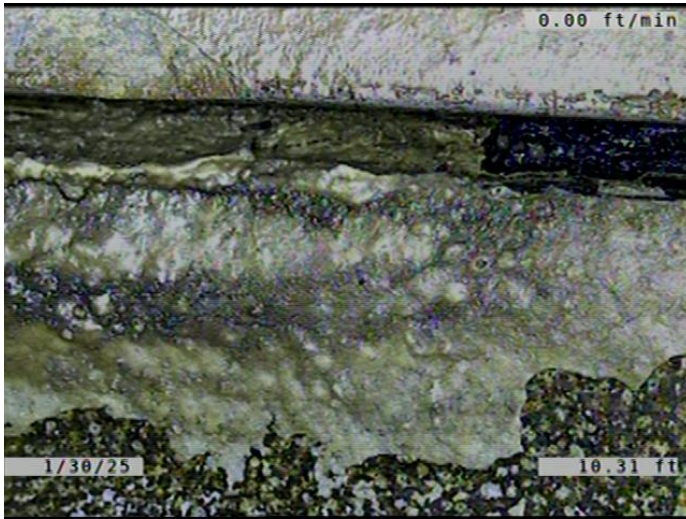

Code: **DAE**  
 Description: **Deposits Attached Encrustation**

Distance (ft): **10.3**  
 Structural Grade: **0**  
 O&M Grade: **2**  
 Clock Start/From: **9**  
 Clock To: **4**  
 1st Value:  
 2nd Value:  
 Value Percent: **5.000**  
 Continuous Index:  
 Within 8" of Joint: **YES**  
 Remarks:

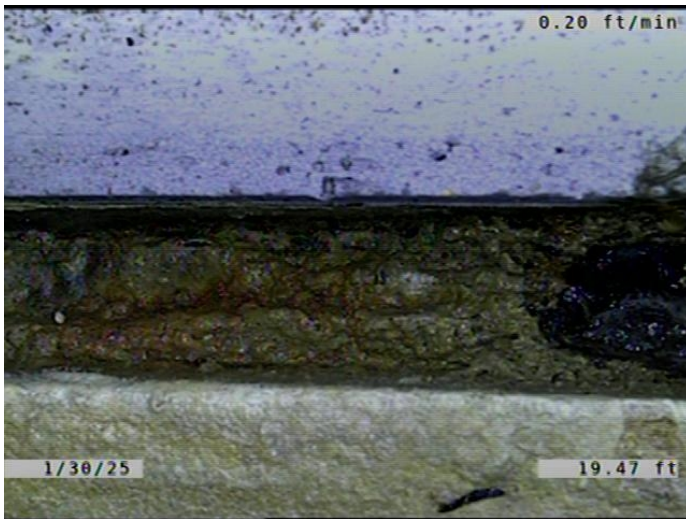

Code: **DAE**  
 Description: **Deposits Attached Encrustation**

Distance (ft): **19.5**  
 Structural Grade: **0**  
 O&M Grade: **2**  
 Clock Start/From: **8**  
 Clock To: **4**  
 1st Value:  
 2nd Value:  
 Value Percent: **5.000**  
 Continuous Index: **S02**  
 Within 8" of Joint: **YES**  
 Remarks:

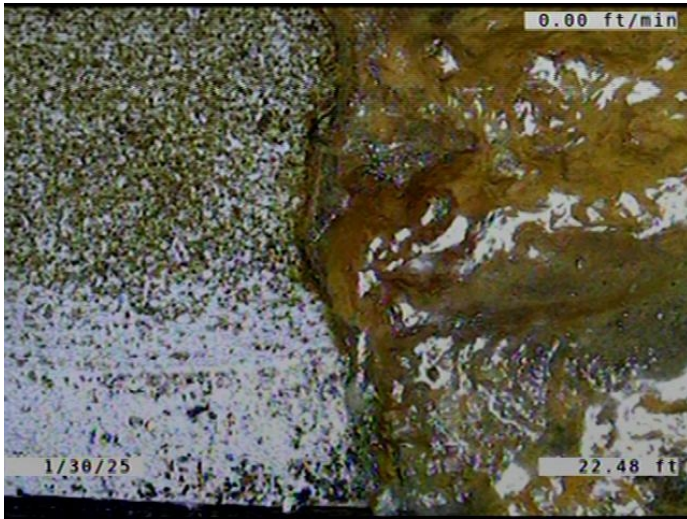

Code: **CS**  
Description: **Crack Spiral**

Distance (ft): **22.5**  
Structural Grade: **2**  
O&M Grade: **0**  
Clock Start/From: **7**  
Clock To: **8**  
1st Value:  
2nd Value:  
Value Percent:  
Continuous Index:  
Within 8" of Joint: **YES**  
Remarks:

---

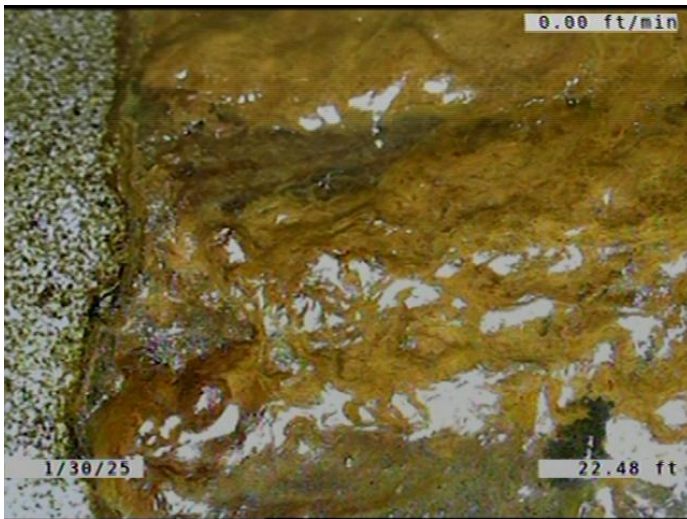

Code: **DAE**  
Description: **Deposits Attached Encrustation**

Distance (ft): **22.5**  
Structural Grade: **0**  
O&M Grade: **2**  
Clock Start/From: **6**  
Clock To: **8**  
1st Value:  
2nd Value:  
Value Percent: **5.000**  
Continuous Index:  
Within 8" of Joint: **YES**  
Remarks:

---

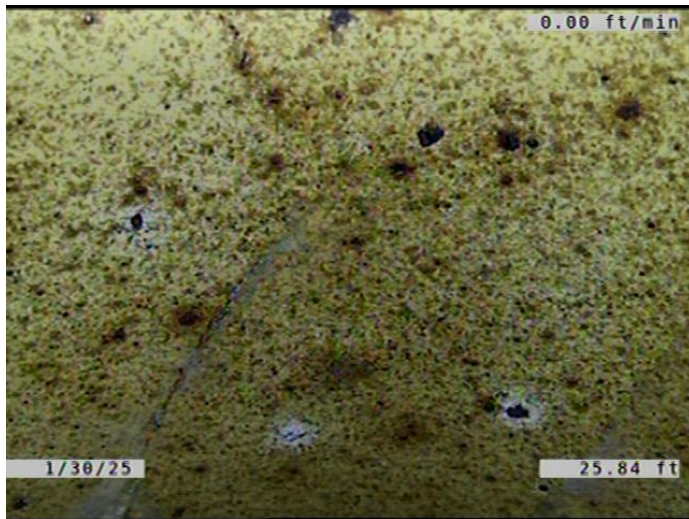

Code: **CS**  
 Description: **Crack Spiral**

Distance (ft): **25.8**  
 Structural Grade: **2**  
 O&M Grade: **0**  
 Clock Start/From: **11**  
 Clock To: **1**  
 1st Value:  
 2nd Value:  
 Value Percent:  
 Continuous Index:  
 Within 8" of Joint: **YES**  
 Remarks:

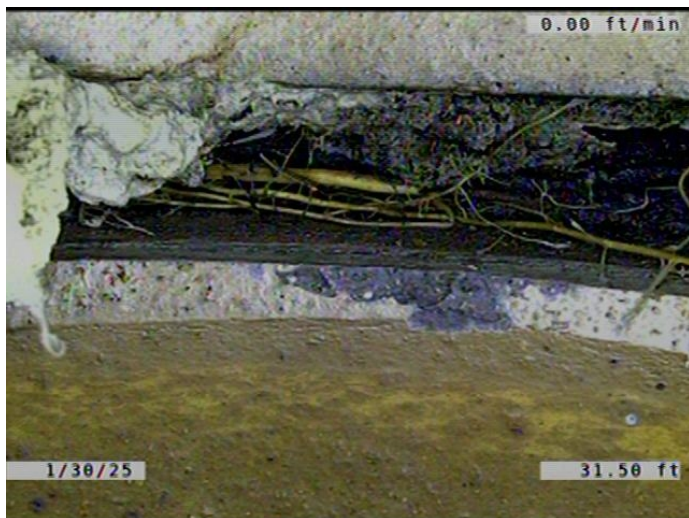

Code: **RFJ**  
 Description: **Roots Fine Joint**

Distance (ft): **31.5**  
 Structural Grade: **0**  
 O&M Grade: **1**  
 Clock Start/From: **1**  
 Clock To: **4**  
 1st Value:  
 2nd Value:  
 Value Percent:  
 Continuous Index:  
 Within 8" of Joint: **YES**  
 Remarks:

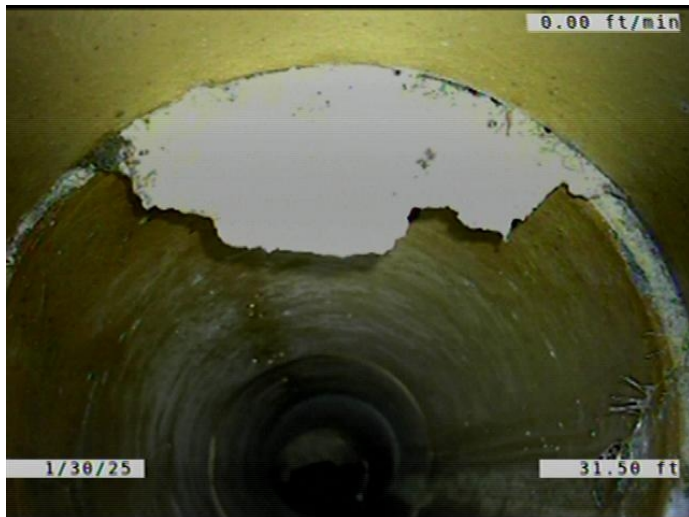

Code:	<b>DAE</b>
Description:	<b>Deposits Attached Encrustation</b>
Distance (ft):	<b>31.5</b>
Structural Grade:	<b>0</b>
O&M Grade:	<b>2</b>
Clock Start/From:	<b>11</b>
Clock To:	<b>2</b>
1st Value:	
2nd Value:	
Value Percent:	<b>10.000</b>
Continuous Index:	
Within 8" of Joint:	<b>YES</b>
Remarks:	



Code:	<b>RTJ</b>
Description:	<b>Roots Tap Joint</b>
Distance (ft):	<b>41.0</b>
Structural Grade:	<b>0</b>
O&M Grade:	<b>2</b>
Clock Start/From:	<b>10</b>
Clock To:	<b>3</b>
1st Value:	
2nd Value:	
Value Percent:	<b>5.000</b>
Continuous Index:	
Within 8" of Joint:	<b>YES</b>
Remarks:	

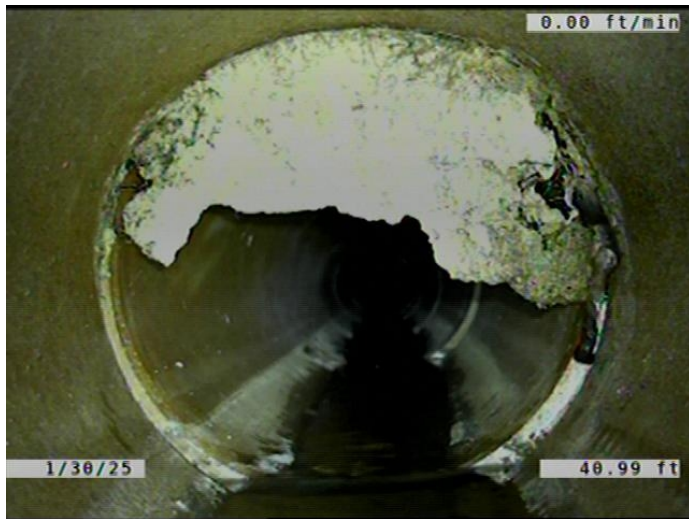

Code: **DAE**  
 Description: **Deposits Attached Encrustation**

Distance (ft): **41.0**  
 Structural Grade: **0**  
 O&M Grade: **5**  
 Clock Start/From: **10**  
 Clock To: **3**  
 1st Value:  
 2nd Value:  
 Value Percent: **40.000**  
 Continuous Index:  
 Within 8" of Joint: **YES**  
 Remarks:

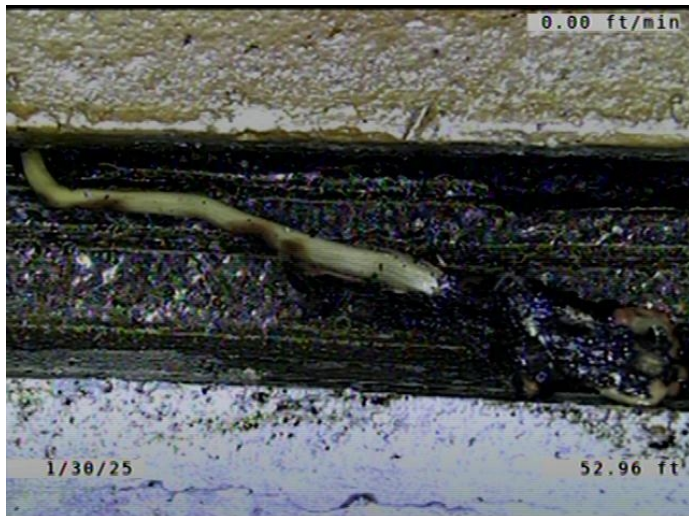

Code: **RFJ**  
 Description: **Roots Fine Joint**

Distance (ft): **53.0**  
 Structural Grade: **0**  
 O&M Grade: **1**  
 Clock Start/From: **10**  
 Clock To: **2**  
 1st Value:  
 2nd Value:  
 Value Percent:  
 Continuous Index:  
 Within 8" of Joint: **YES**  
 Remarks:

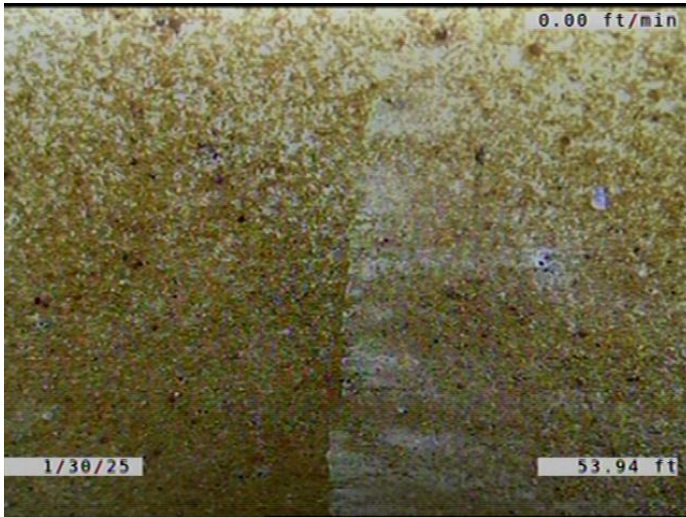

Code: **CM**  
Description: **Crack Multiple**

Distance (ft): **53.9**  
Structural Grade: **3**  
O&M Grade: **0**  
Clock Start/From: **10**  
Clock To: **4**  
1st Value:  
2nd Value:  
Value Percent:  
Continuous Index:  
Within 8" of Joint: **YES**  
Remarks:

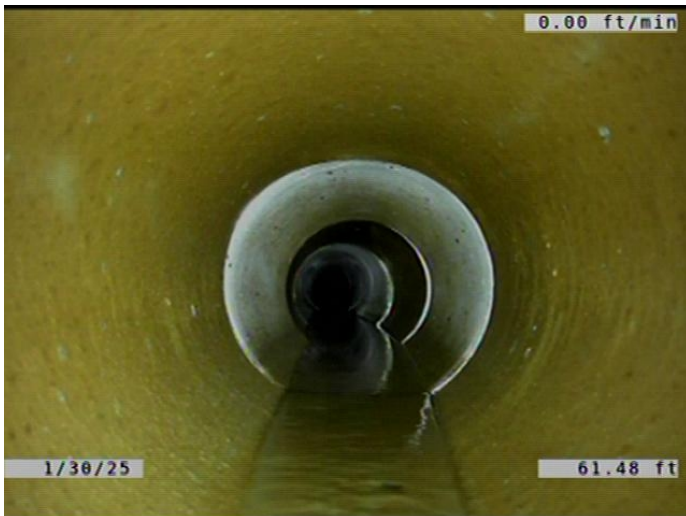

Code: **MWLS**  
Description: **Miscellaneous Water Level Sag**

Distance (ft): **61.5**  
Structural Grade: **2**  
O&M Grade: **0**  
Clock Start/From:  
Clock To:  
1st Value:  
2nd Value:  
Value Percent: **10.000**  
Continuous Index: **S03**  
Within 8" of Joint: **NO**  
Remarks:



Code: **MWLS**  
Description: **Miscellaneous Water Level Sag**

Distance (ft): **75.4**  
Structural Grade: **2**  
O&M Grade: **0**  
Clock Start/From:  
Clock To:  
1st Value:  
2nd Value:  
Value Percent: **10.000**  
Continuous Index: **F03**  
Within 8" of Joint: **NO**  
Remarks:

---

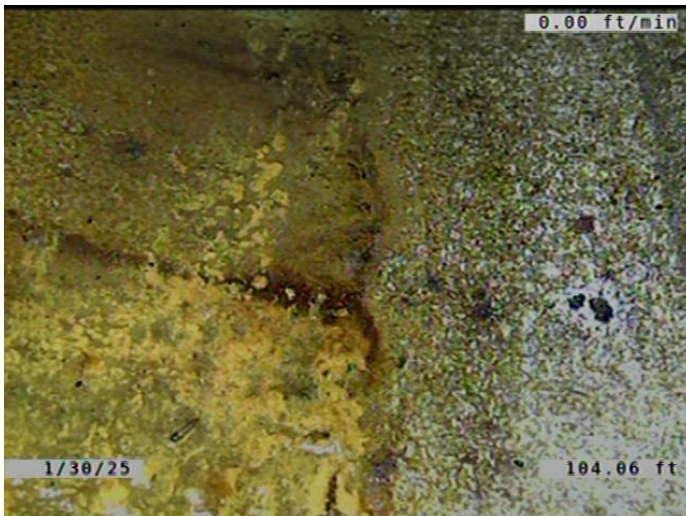

Code: **CL**  
Description: **Crack Longitudinal**

Distance (ft): **104.0**  
Structural Grade: **2**  
O&M Grade: **0**  
Clock Start/From: **4**  
Clock To:  
1st Value:  
2nd Value:  
Value Percent:  
Continuous Index:  
Within 8" of Joint: **YES**  
Remarks:

---

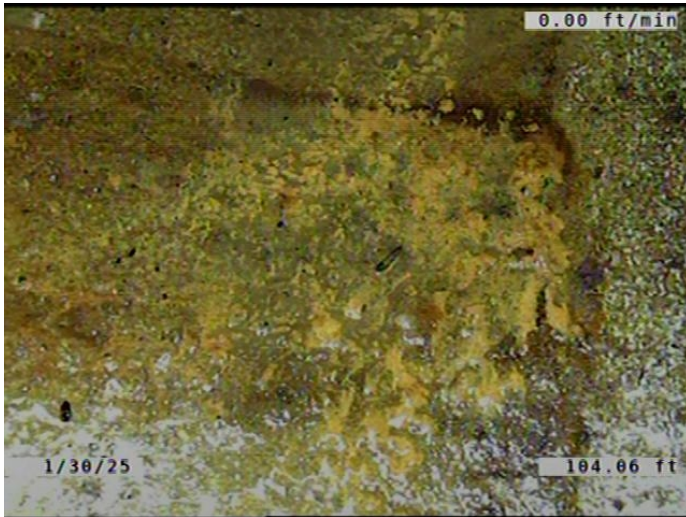

Code: **DAE**  
 Description: **Deposits Attached Encrustation**

Distance (ft): **104.1**  
 Structural Grade: **0**  
 O&M Grade: **2**  
 Clock Start/From: **4**  
 Clock To: **6**  
 1st Value:  
 2nd Value:  
 Value Percent: **5.000**  
 Continuous Index:  
 Within 8" of Joint: **YES**  
 Remarks:

---

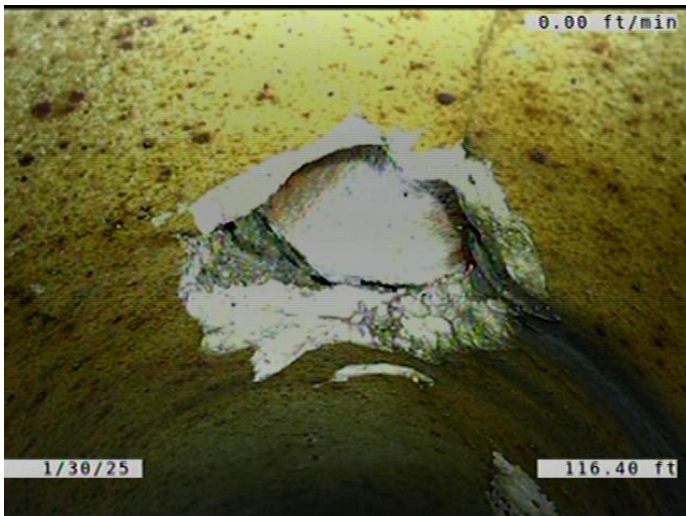

Code: **FM**  
 Description: **Fracture Multiple**

Distance (ft): **116.4**  
 Structural Grade: **4**  
 O&M Grade: **0**  
 Clock Start/From: **12**  
 Clock To: **2**  
 1st Value:  
 2nd Value:  
 Value Percent:  
 Continuous Index:  
 Within 8" of Joint: **YES**  
 Remarks:

---

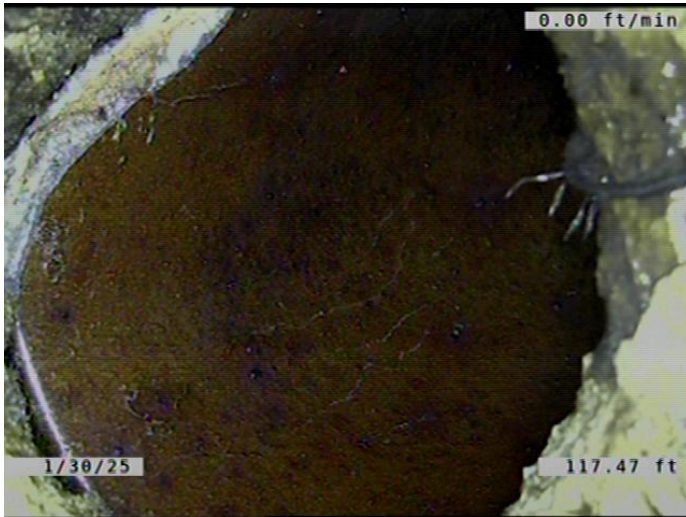

Code:	<b>TBD</b>
Description:	<b>Tap Break-in/Hammer Defective</b>
Distance (ft):	<b>117.5</b>
Structural Grade:	<b>0</b>
O&M Grade:	<b>3</b>
Clock Start/From:	<b>1</b>
Clock To:	
1st Value:	<b>6.000</b>
2nd Value:	
Value Percent:	
Continuous Index:	
Within 8" of Joint:	<b>YES</b>
Remarks:	<b>Defective</b>



Code:	<b>DSF</b>
Description:	<b>Deposits Settled Fine</b>
Distance (ft):	<b>121.5</b>
Structural Grade:	<b>0</b>
O&M Grade:	<b>2</b>
Clock Start/From:	<b>5</b>
Clock To:	<b>7</b>
1st Value:	
2nd Value:	
Value Percent:	<b>5.000</b>
Continuous Index:	<b>F01</b>
Within 8" of Joint:	<b>YES</b>
Remarks:	



Code: **DAE**  
 Description: **Deposits Attached Encrustation**

Distance (ft): **121.5**  
 Structural Grade: **0**  
 O&M Grade: **2**  
 Clock Start/From: **8**  
 Clock To: **4**  
 1st Value:  
 2nd Value:  
 Value Percent: **5.000**  
 Continuous Index: **F02**  
 Within 8" of Joint: **YES**  
 Remarks:

---

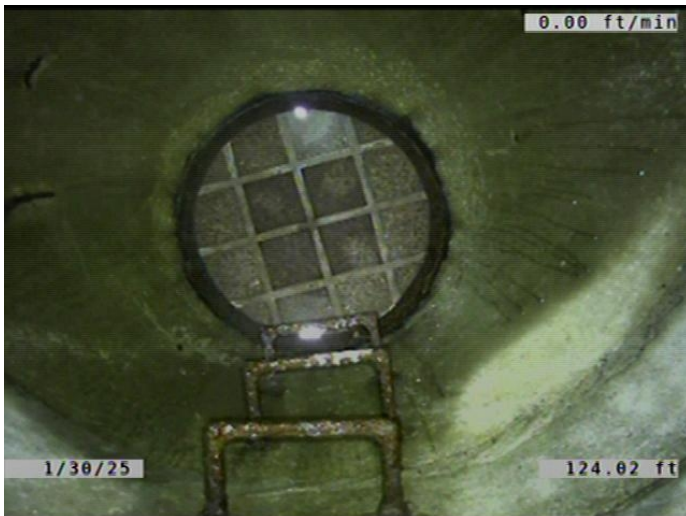

Code: **AMH**  
 Description: **Manhole**

Distance (ft): **124.0**  
 Structural Grade: **0**  
 O&M Grade: **0**  
 Clock Start/From:  
 Clock To:  
 1st Value:  
 2nd Value:  
 Value Percent:  
 Continuous Index:  
 Within 8" of Joint: **NO**  
 Remarks: **M-507-086**