

Profile/Photo Observation Report



Date:	10/18/2021	Weather:		Coding:	PACP 6.0
Pipe Length (ft):		Owner:	Hobart, IN	Pre Clean:	Not Known
P.O.#:	883_1	Surveyor:	M. Pielacha	PSR:	P-603-0SL-022
Customer:	Hobart, IN	Clean Date:		Shape:	C

Street:	YMCA Parking Lot	Flow Control:	
City:	Hobart, IN	Year Renewed:	
Location:	Parking Lot	Tape/Media #:	883
Purpose:	Routine Assessment	Dia/Height:	8"
Use:	Sanitary	Material:	VCP
Drain Area:		Lining:	
Category:	NA		
Comment:			

Location Details:		Direction of Survey:	Upstream
US MH:	M-603-22	DS MH:	M-603-22
		Total Length Surveyed (ft):	105.6

O&M Index:	2.75	O&M Quick:	4131	O&M Rating:	11.00
Structural Index:	0.00	Structural Quick:	0000	Structural Rating:	0.00
Overall Index:	2.75	Overall Quick:	4131	Overall Rating:	11.00

	Position	Code	Observation	Video (sec)	Grade
	.0	AMH	Manhole	0	NA
	.0	MWL	Water Level	29	NA
	25.6	DAE	Deposits Attached Encrustation	76	M 2
	33.7	DAE	Deposits Attached Encrustation	99	M 2
	33.7	ID	Infil Dropper	106	M 3
	105.6	LU	Alignment Up	198	M 4
	105.6	MGO	General Observation	205	NA
	105.6	AMH	Manhole	253	NA



Code: **AMH**
Description: **Manhole**

Distance (ft): **.0**
Structural Grade: **0**
O&M Grade: **0**
Clock Start/From:
Clock To:
1st Value:
2nd Value:
Value Percent:
Continuous Index:
Within 8" of Joint: **NO**
Remarks: **M-603-22**



Code: **MWL**
Description: **Water Level**

Distance (ft): **.0**
Structural Grade: **0**
O&M Grade: **0**
Clock Start/From:
Clock To:
1st Value:
2nd Value:
Value Percent: **5.000**
Continuous Index:
Within 8" of Joint: **NO**
Remarks:

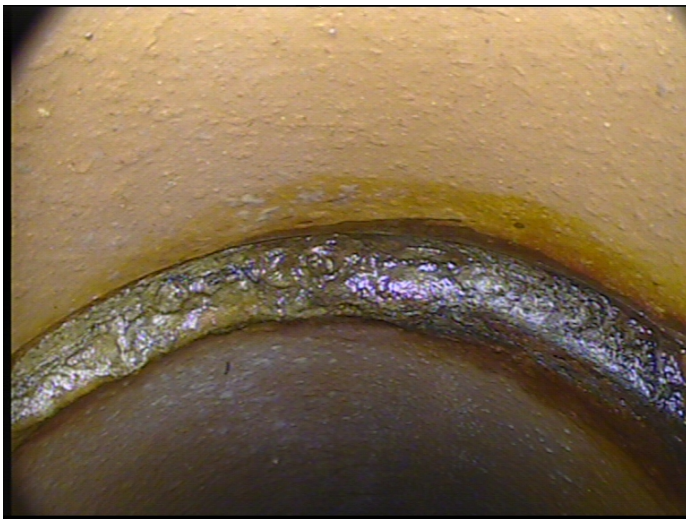

Code: **DAE**
Description: **Deposits Attached Encrustation**

Distance (ft): **25.6**
Structural Grade: **0**
O&M Grade: **2**
Clock Start/From: **7**
Clock To: **5**
1st Value:
2nd Value:
Value Percent: **5.000**
Continuous Index:
Within 8" of Joint: **YES**
Remarks:



Code:	DAE
Description:	Deposits Attached Encrustation
Distance (ft):	33.7
Structural Grade:	0
O&M Grade:	2
Clock Start/From:	7
Clock To:	11
1st Value:	
2nd Value:	
Value Percent:	5.000
Continuous Index:	
Within 8" of Joint:	YES
Remarks:	



Code:	ID
Description:	Infil Dripper
Distance (ft):	33.7
Structural Grade:	0
O&M Grade:	3
Clock Start/From:	11
Clock To:	
1st Value:	
2nd Value:	
Value Percent:	
Continuous Index:	
Within 8" of Joint:	YES
Remarks:	

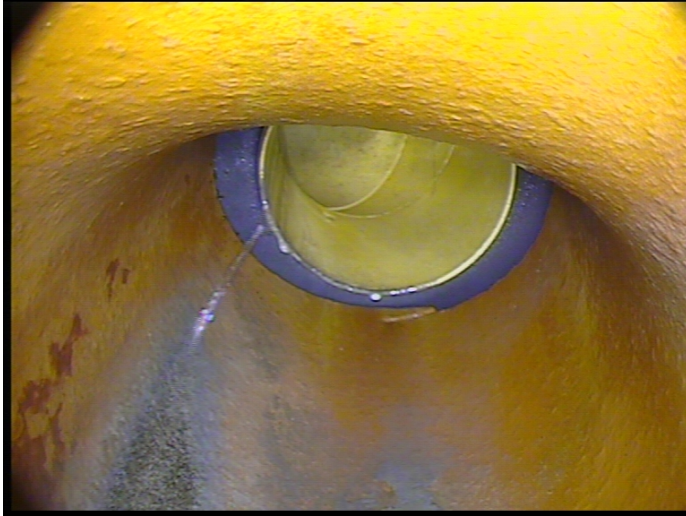

Code: **LU**
Description: **Alignment Up**

Distance (ft): **105.6**
Structural Grade: **0**
O&M Grade: **4**
Clock Start/From:
Clock To:
1st Value:
2nd Value:
Value Percent: **45.000**
Continuous Index:
Within 8" of Joint: **NO**
Remarks:

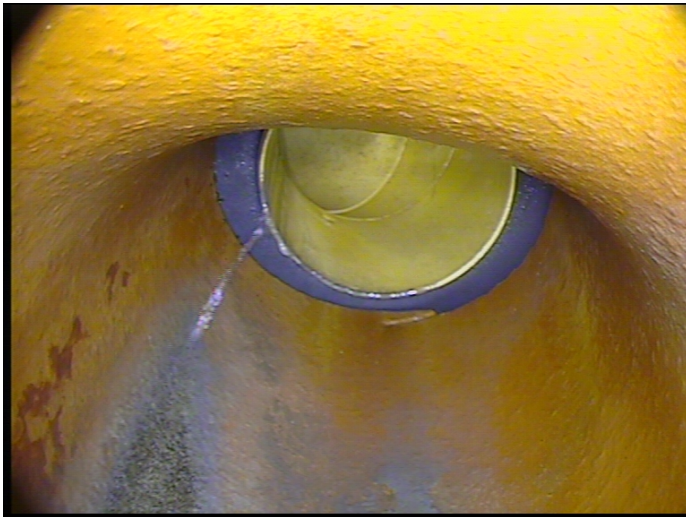

Code: **MGO**
Description: **General Observation**

Distance (ft): **105.6**
Structural Grade: **0**
O&M Grade: **0**
Clock Start/From:
Clock To:
1st Value:
2nd Value:
Value Percent:
Continuous Index:
Within 8" of Joint: **NO**
Remarks: **End of segment. Appears to be a service connection.**

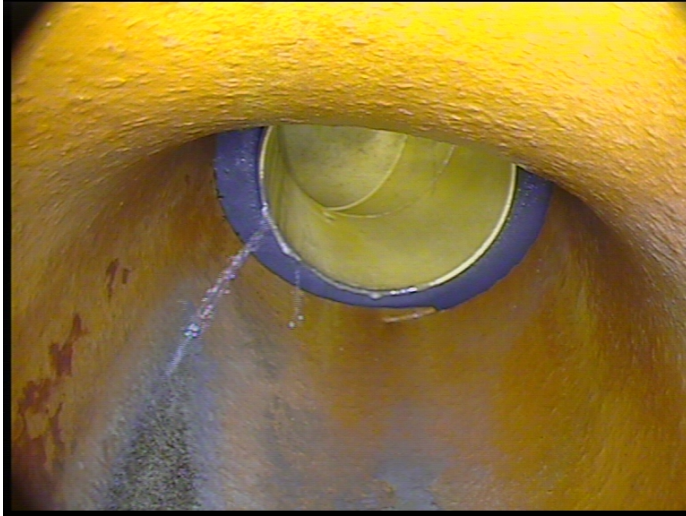

Code:	AMH
Description:	Manhole
Distance (ft):	105.6
Structural Grade:	0
O&M Grade:	0
Clock Start/From:	
Clock To:	
1st Value:	
2nd Value:	
Value Percent:	
Continuous Index:	
Within 8" of Joint:	NO
Remarks:	M-603-22