

Profile/Photo Observation Report



Date:	11/12/2021	Weather:		Coding:	PACP 7.0
Pipe Length (ft):	317.0	Owner:	City of Hobart	Pre Clean:	Heavy Cleaning
P.O.#:	YES502259	Surveyor:	Steven Bucklin	PSR:	P-604-005-004
Customer:	City of Hobart, IN (Red	Clean Date:	11/12/2021	Shape:	C

Street:	Willow Place	Flow Control:	Not Controlled
City:	City of Hobart	Year Renewed:	
Location:	Local rural streets with light traffic, t	Tape/Media #:	
Purpose:	Routine Assessment	Dia/Height:	8"
Use:	Sanitary Sewage Pipe	Material:	CP
Drain Area:		Lining:	None
Category:	NA		
Comment:			
Location Details:		Direction of Survey:	Downstream
US MH:	M-604-004	DS MH:	M-604-005
		Total Length Surveyed (ft):	82.8

O&M Index:	2.06	O&M Quick:	312B	O&M Rating:	37.00
Structural Index:	2.67	Structural Quick:	4122	Structural Rating:	8.00
Overall Index:	2.14	Overall Quick:	4131	Overall Rating:	45.00

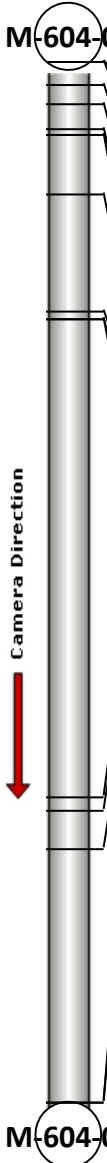
	Position	Code	Observation	Video (sec)	Grade
					
	.0	AMH	Manhole	2	NA
	.0	MWL	Miscellaneous Water Level	75	NA
	1.8	TF	Tap Factory	112	NA
	3.4	MMC	Miscellaneous Material Change	184	NA
	5.4	OBN	Obstruction Construction Debris	228	M 2
	5.8	DAE(S01)	Deposits Attached Encrustation	265	M 2
	10.6	FC	Fracture Circumferential	374	S 2
	19.9	FC	Fracture Circumferential	498	S 2
	20.5	TBI	Tap Break-in Intruding	506	M 2
	20.5	TFD	Tap Factory Defective	560	M 3
	58.5	B	Broken	837	S 4
	59.6	TF	Tap Factory	878	NA
	62.7	TF	Tap Factory	949	NA
	82.8	DAE(F01)	Deposits Attached Encrustation	1125	M 2
	82.8	MSA	Miscellaneous Survey Abandoned	1149	NA



Code: **AMH**
Description: **Manhole**

Distance (ft): **.0**
Structural Grade: **0**
O&M Grade: **0**
Clock Start/From:
Clock To:
1st Value:
2nd Value:
Value Percent:
Continuous Index:
Within 8" of Joint: **NO**
Remarks: **M-604-004**



Code: **MWL**
Description: **Miscellaneous Water Level**

Distance (ft): **.0**
Structural Grade: **0**
O&M Grade: **0**
Clock Start/From:
Clock To:
1st Value:
2nd Value:
Value Percent: **5.000**
Continuous Index:
Within 8" of Joint: **NO**
Remarks:

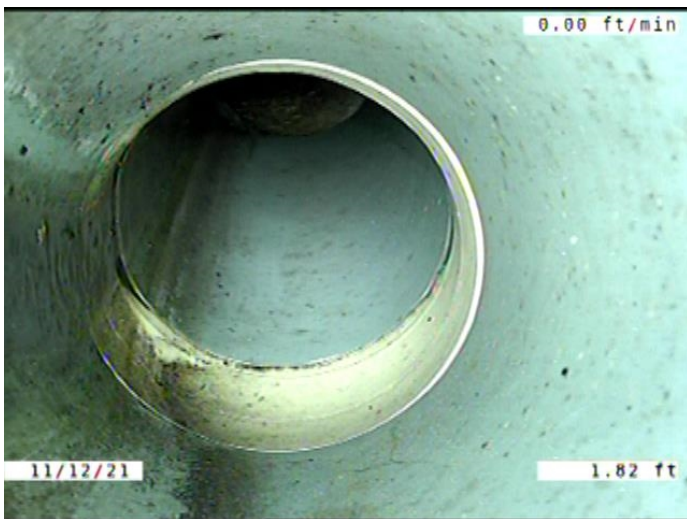

Code: **TF**
Description: **Tap Factory**

Distance (ft): **1.8**
Structural Grade: **0**
O&M Grade: **0**
Clock Start/From: **10**
Clock To:
1st Value: **4.000**
2nd Value:
Value Percent:
Continuous Index:
Within 8" of Joint: **YES**
Remarks:

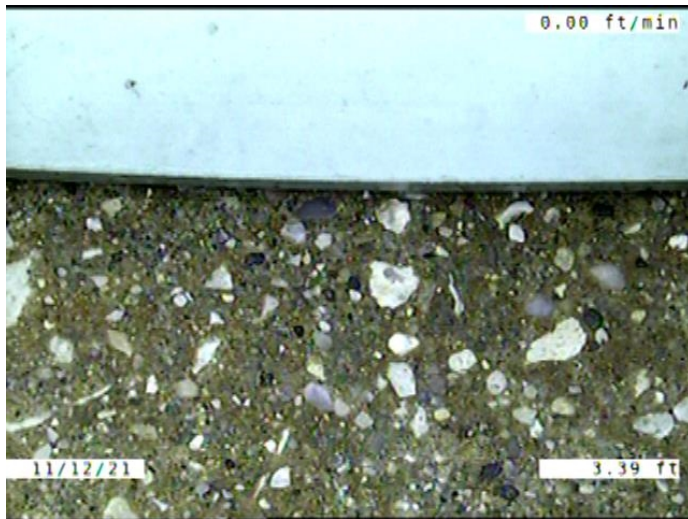

Code: **MMC**
 Description: **Miscellaneous Material Change**

Distance (ft): **3.4**
 Structural Grade: **0**
 O&M Grade: **0**
 Clock Start/From:
 Clock To:
 1st Value:
 2nd Value:
 Value Percent:
 Continuous Index:
 Within 8" of Joint: **NO**
 Remarks: **PVC TO CONCRETE**

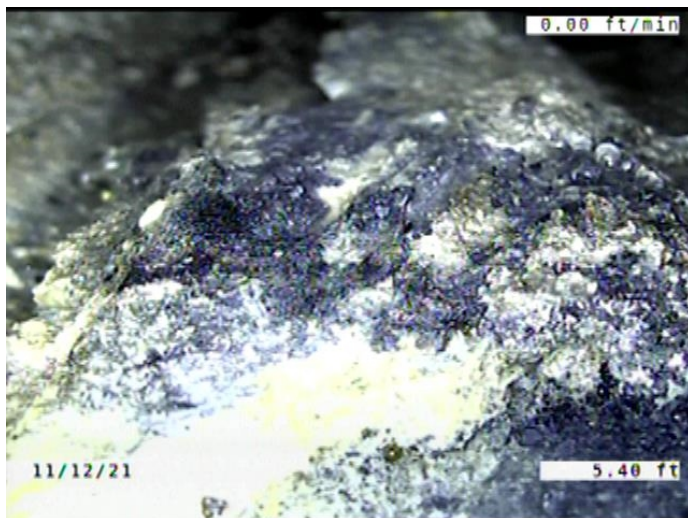

Code: **OBN**
 Description: **Obstruction Construction Debris**

Distance (ft): **5.4**
 Structural Grade: **0**
 O&M Grade: **2**
 Clock Start/From: **5**
 Clock To: **7**
 1st Value:
 2nd Value:
 Value Percent: **10.000**
 Continuous Index:
 Within 8" of Joint: **YES**
 Remarks:

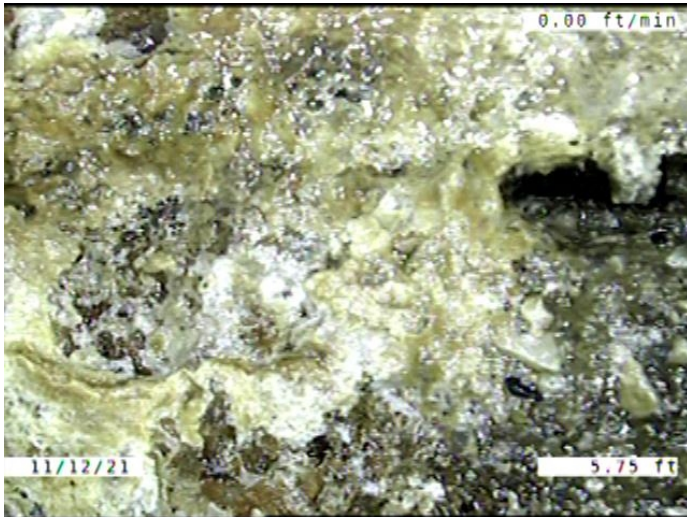

Code: **DAE**
 Description: **Deposits Attached Encrustation**

Distance (ft): **5.8**
 Structural Grade: **0**
 O&M Grade: **2**
 Clock Start/From: **8**
 Clock To: **4**
 1st Value:
 2nd Value:
 Value Percent: **5.000**
 Continuous Index: **S01**
 Within 8" of Joint: **YES**
 Remarks:

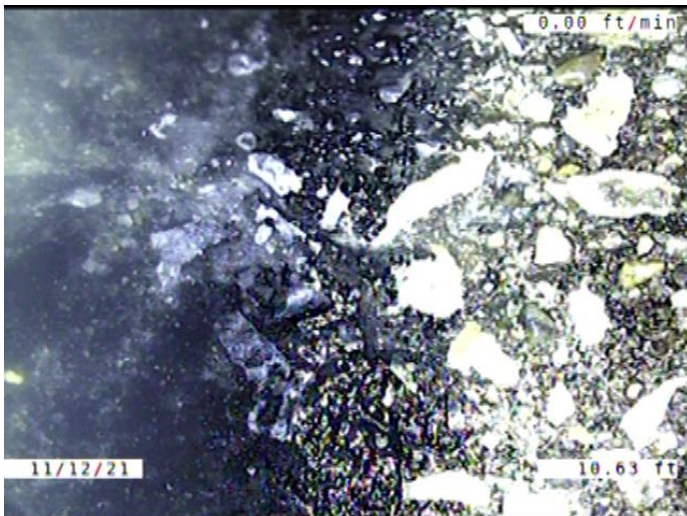

Code: **FC**
 Description: **Fracture Circumferential**

Distance (ft): **10.6**
 Structural Grade: **2**
 O&M Grade: **0**
 Clock Start/From: **3**
 Clock To: **5**
 1st Value:
 2nd Value:
 Value Percent:
 Continuous Index:
 Within 8" of Joint: **YES**
 Remarks:

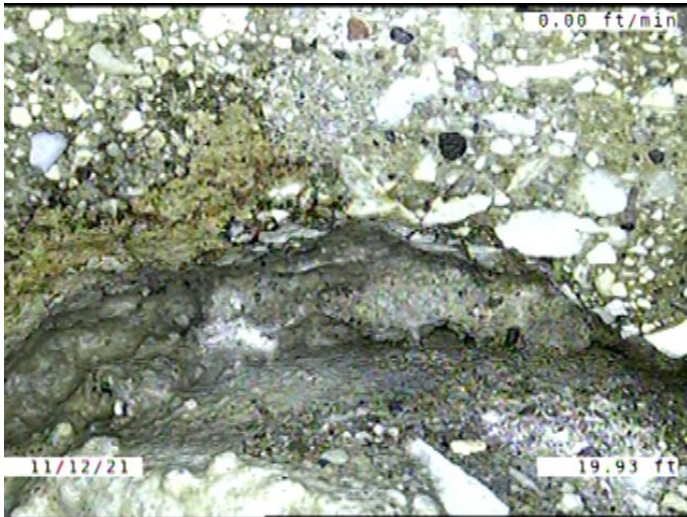

Code: **FC**
 Description: **Fracture Circumferential**

Distance (ft): **19.9**
 Structural Grade: **2**
 O&M Grade: **0**
 Clock Start/From: **4**
 Clock To: **8**
 1st Value:
 2nd Value:
 Value Percent:
 Continuous Index:
 Within 8" of Joint: **YES**
 Remarks:

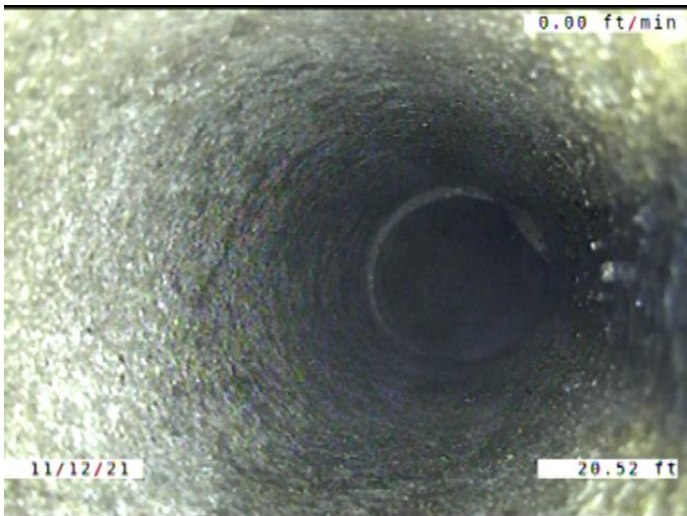

Code: **TBI**
 Description: **Tap Break-in Intruding**

Distance (ft): **20.5**
 Structural Grade: **0**
 O&M Grade: **2**
 Clock Start/From: **2**
 Clock To:
 1st Value: **4.000**
 2nd Value: **2.000**
 Value Percent:
 Continuous Index:
 Within 8" of Joint: **YES**
 Remarks:

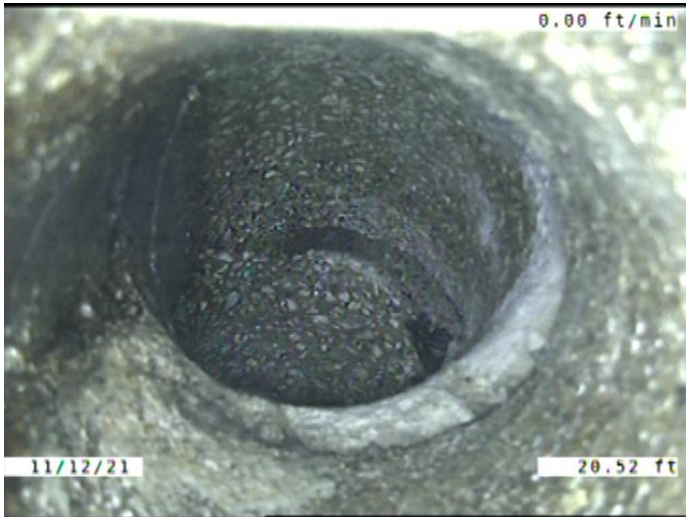

Code: **TFD**
 Description: **Tap Factory Defective**

Distance (ft): **20.5**
 Structural Grade: **0**
 O&M Grade: **3**
 Clock Start/From: **10**
 Clock To:
 1st Value: **6.000**
 2nd Value:
 Value Percent:
 Continuous Index:
 Within 8" of Joint: **YES**
 Remarks: **BROKEN. ANGLED JOINT**

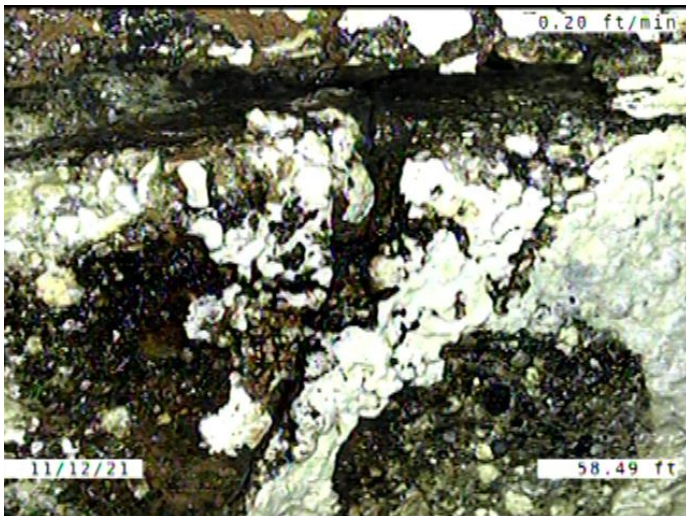

Code: **B**
 Description: **Broken**

Distance (ft): **58.5**
 Structural Grade: **4**
 O&M Grade: **0**
 Clock Start/From: **8**
 Clock To: **10**
 1st Value:
 2nd Value:
 Value Percent:
 Continuous Index:
 Within 8" of Joint: **YES**
 Remarks:

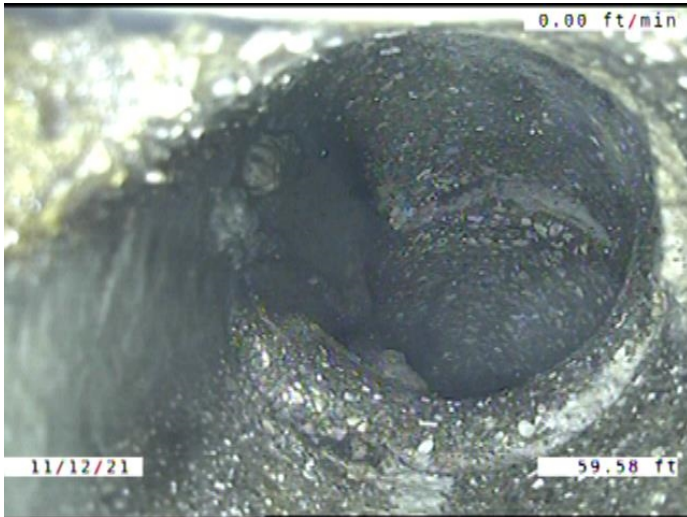

Code: **TF**
Description: **Tap Factory**

Distance (ft): **59.6**
Structural Grade: **0**
O&M Grade: **0**
Clock Start/From: **9**
Clock To:
1st Value: **6.000**
2nd Value:
Value Percent:
Continuous Index:
Within 8" of Joint: **YES**
Remarks: **CONSTANTLY RUNNING WATER.**

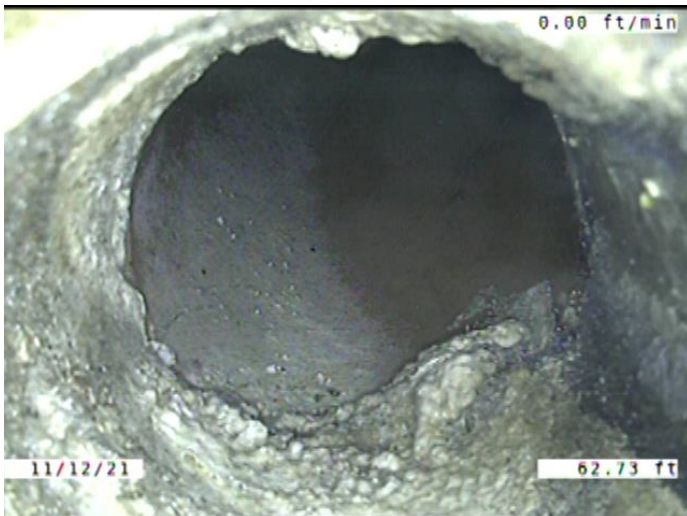

Code: **TF**
Description: **Tap Factory**

Distance (ft): **62.7**
Structural Grade: **0**
O&M Grade: **0**
Clock Start/From: **2**
Clock To:
1st Value: **6.000**
2nd Value:
Value Percent:
Continuous Index:
Within 8" of Joint: **YES**
Remarks:

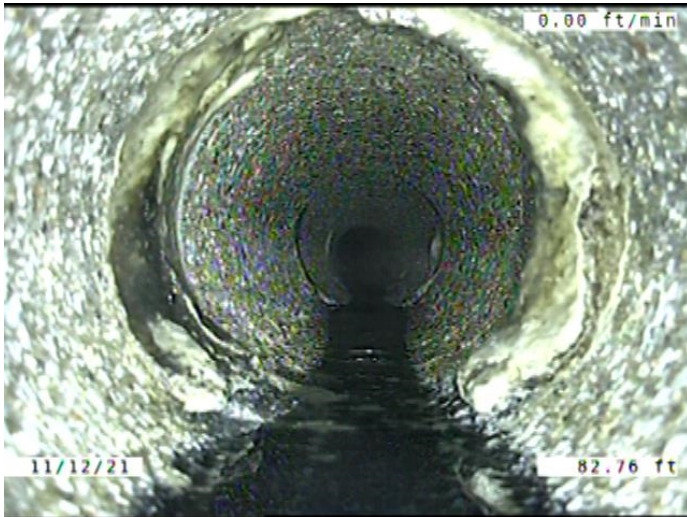

Code: **DAE**
 Description: **Deposits Attached Encrustation**

Distance (ft): **82.8**
 Structural Grade: **0**
 O&M Grade: **2**
 Clock Start/From: **8**
 Clock To: **4**
 1st Value:
 2nd Value:
 Value Percent: **5.000**
 Continuous Index: **F01**
 Within 8" of Joint: **YES**
 Remarks:



Code: **MSA**
 Description: **Miscellaneous Survey Abandoned**

Distance (ft): **82.8**
 Structural Grade: **0**
 O&M Grade: **0**
 Clock Start/From:
 Clock To:
 1st Value:
 2nd Value:
 Value Percent:
 Continuous Index:
 Within 8" of Joint: **NO**
 Remarks: **CAMERA CANT MAKE IT PAST ENCRUSTATION**