

Profile/Photo Observation Report



| | | | | | |
|-------------------|-------------------|-------------|---------------------|------------|----------------------|
| Date: | 04/23/2018 | Weather: | | Coding: | PACP 6.0 |
| Pipe Length (ft): | 281.7 | Owner: | NA | Pre Clean: | Not Known |
| P.O.#: | | Surveyor: | Jen Costello | PSR: | P-604-008-007 |
| Customer: | | Clean Date: | 01/01/1900 | Shape: | C |

| | | | |
|-------------|----------------------|---------------|-----------------------|
| Street: | Beverly Blvd. | Flow Control: | Not Controlled |
| City: | Hobart, IN | Year Renewed: | |
| Location: | Other | Tape/Media #: | |
| Purpose: | Not Known | Dia/Height: | 10" |
| Use: | Sanitary | Material: | CP |
| Drain Area: | NA | Lining: | |
| Category: | NA | | |
| Comment: | | | |

| | | | |
|-------------------|------------------|-----------------------------|-------------------|
| Location Details: | | Direction of Survey: | Downstream |
| US MH: | M-604-007 | DS MH: | M-604-008 |
| | | Total Length Surveyed (ft): | 38.0 |

| | | | | | |
|-------------------|-------------|-------------------|-------------|--------------------|--------------|
| O&M Index: | 2.00 | O&M Quick: | 2200 | O&M Rating: | 4.00 |
| Structural Index: | 2.89 | Structural Quick: | 3821 | Structural Rating: | 26.00 |
| Overall Index: | 2.73 | Overall Quick: | 3823 | Overall Rating: | 30.00 |

| | Position | Code | Observation | Video (sec) | Grade |
|--|----------|----------|------------------------------|-------------|-------|
| | .0 | AMH | Manhole | 10 | NA |
| | .0 | MWL | Water Level | 22 | NA |
| | .0 | SAP(S01) | Surface Aggregate Projecting | 33 | S 3 |
| | 11.8 | TF | Tap Factory | 68 | NA |
| | 12.7 | FC | Fracture Circumferential | 82 | S 2 |
| | 25.7 | DAGS | Deposits Attached Grease | 119 | M 2 |
| | 37.0 | DAGS | Deposits Attached Grease | 153 | M 2 |
| | 38.0 | MSA | Abandoned Survey | 167 | NA |
| | 38.0 | SAP(F01) | Surface Aggregate Projecting | 178 | S 3 |

Code: **AMH**
Description: **Manhole**



Distance (ft): **.0**
Structural Grade: **0**
O&M Grade: **0**
Clock Start/From:
Clock To:
1st Value:
2nd Value:
Value Percent:
Continuous Index:
Within 8" of Joint: **NO**
Remarks: **M-604-007**

| | |
|--------------|--------------------|
| Code: | MWL |
| Description: | Water Level |



| | |
|---------------------|---------------|
| Distance (ft): | .0 |
| Structural Grade: | 0 |
| O&M Grade: | 0 |
| Clock Start/From: | |
| Clock To: | |
| 1st Value: | |
| 2nd Value: | |
| Value Percent: | 30.000 |
| Continuous Index: | |
| Within 8" of Joint: | NO |
| Remarks: | |

| | |
|--------------|-------------------------------------|
| Code: | SAP |
| Description: | Surface Aggregate Projecting |



| | |
|---------------------|------------|
| Distance (ft): | .0 |
| Structural Grade: | 3 |
| O&M Grade: | 0 |
| Clock Start/From: | 8 |
| Clock To: | 4 |
| 1st Value: | |
| 2nd Value: | |
| Value Percent: | |
| Continuous Index: | S01 |
| Within 8" of Joint: | |
| Remarks: | |

Code: **TF**
Description: **Tap Factory**

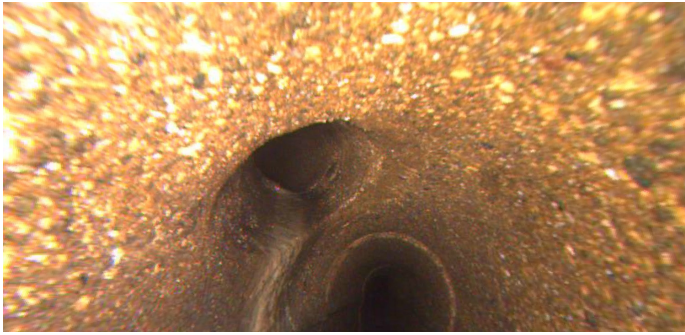

Distance (ft): **11.8**
Structural Grade: **0**
O&M Grade: **0**
Clock Start/From: **10**
Clock To:
1st Value: **4.000**
2nd Value:
Value Percent:
Continuous Index:
Within 8" of Joint:
Remarks:

Code: **FC**
Description: **Fracture Circumferential**

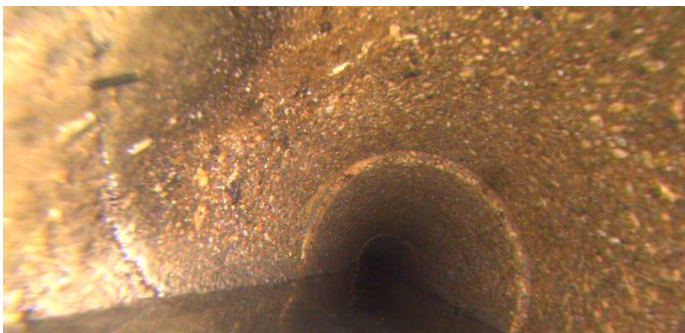

Distance (ft): **12.7**
Structural Grade: **2**
O&M Grade: **0**
Clock Start/From: **8**
Clock To: **10**
1st Value:
2nd Value:
Value Percent:
Continuous Index:
Within 8" of Joint:
Remarks:

Code: **DAGS**
Description: **Deposits Attached Grease**

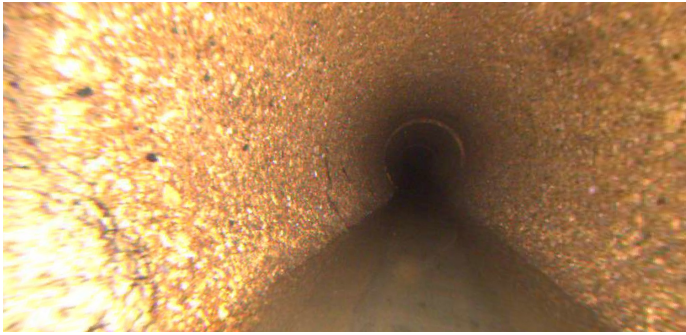

Distance (ft): **25.7**
Structural Grade: **0**
O&M Grade: **2**
Clock Start/From: **8**
Clock To: **9**
1st Value:
2nd Value:
Value Percent: **5.000**
Continuous Index:
Within 8" of Joint: **YES**
Remarks:

Code: **DAGS**
Description: **Deposits Attached Grease**



Distance (ft): **37.0**
Structural Grade: **0**
O&M Grade: **2**
Clock Start/From: **8**
Clock To: **4**
1st Value:
2nd Value:
Value Percent: **5.000**
Continuous Index:
Within 8" of Joint: **YES**
Remarks:

Code: **MSA**
Description: **Abandoned Survey**

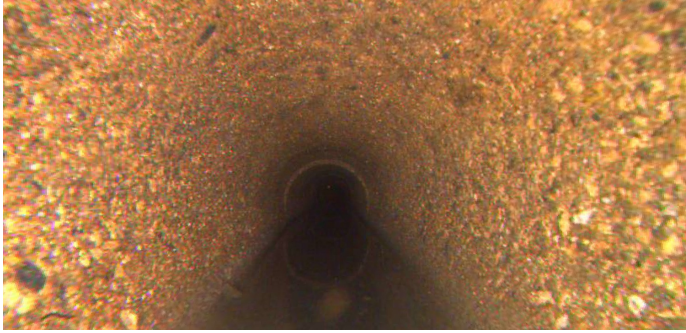

Distance (ft): **38.0**
Structural Grade: **0**
O&M Grade: **0**
Clock Start/From:
Clock To:
1st Value:
2nd Value:
Value Percent:
Continuous Index:
Within 8" of Joint: **NO**
Remarks: **dags**

Code: **SAP**
Description: **Surface Aggregate Projecting**



Distance (ft): **38.0**
Structural Grade: **3**
O&M Grade: **0**
Clock Start/From: **8**
Clock To: **4**
1st Value:
2nd Value:
Value Percent:
Continuous Index: **F01**
Within 8" of Joint:
Remarks: