

Profile/Photo Observation Report



Date:	10/18/2021	Weather:		Coding:	PACP 6.0
Pipe Length (ft):		Owner:	Hobart, IN	Pre Clean:	Not Known
P.O.#:	884_1	Surveyor:	M. Pielacha	PSR:	P-604-0SL-039
Customer:	Hobart, IN	Clean Date:		Shape:	C

Street:	Off Lake Park Avenue	Flow Control:	
City:	Hobart, IN	Year Renewed:	
Location:	Parking Lot	Tape/Media #:	884
Purpose:	Routine Assessment	Dia/Height:	8"
Use:	Sanitary	Material:	VCP
Drain Area:		Lining:	
Category:	NA		
Comment:			

Location Details:		Direction of Survey:	Upstream
US MH:	M-604-39	DS MH:	M-604-37
		Total Length Surveyed (ft):	293.6

O&M Index:	2.00	O&M Quick:	3212	O&M Rating:	8.00
Structural Index:	0.00	Structural Quick:	0000	Structural Rating:	0.00
Overall Index:	2.00	Overall Quick:	3212	Overall Rating:	8.00

	Position	Code	Observation	Video (sec)	Grade
	.0	AMH	Manhole	0	NA
	.0	MWL	Water Level	13	NA
	109.3	RFJ	Roots Fine Joint	155	M 1
	118.5	RFJ	Roots Fine Joint	182	M 1
	152.9	RMJ	Roots Medium Joint	229	M 3
	163.5	RMJ	Roots Medium Joint	255	M 3
	180.9	TF	Tap Factory	288	NA
	243.2	TF	Tap Factory	378	NA
	293.6	AMH	Manhole	471	NA

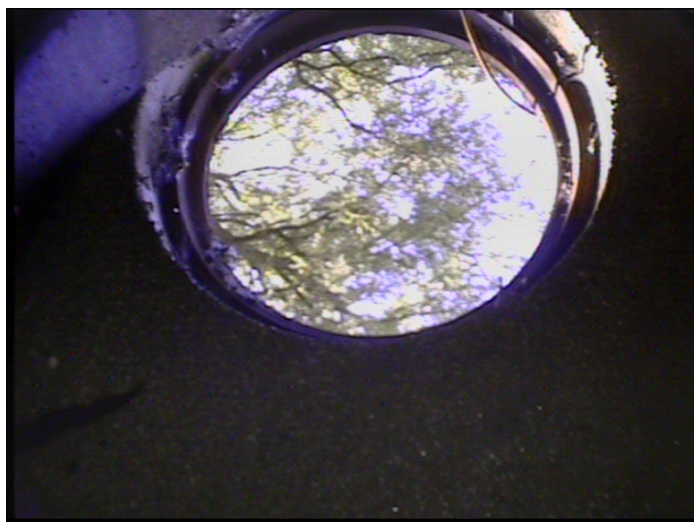

Code: **AMH**
 Description: **Manhole**

Distance (ft): **.0**
 Structural Grade: **0**
 O&M Grade: **0**
 Clock Start/From:
 Clock To:
 1st Value:
 2nd Value:
 Value Percent:
 Continuous Index:
 Within 8" of Joint: **NO**
 Remarks: **M-604-37**



Code:	MWL
Description:	Water Level
Distance (ft):	.0
Structural Grade:	0
O&M Grade:	0
Clock Start/From:	
Clock To:	
1st Value:	
2nd Value:	
Value Percent:	5.000
Continuous Index:	
Within 8" of Joint:	NO
Remarks:	



Code:	RFJ
Description:	Roots Fine Joint
Distance (ft):	109.3
Structural Grade:	0
O&M Grade:	1
Clock Start/From:	12
Clock To:	4
1st Value:	
2nd Value:	
Value Percent:	
Continuous Index:	
Within 8" of Joint:	YES
Remarks:	



Code: **RFJ**
Description: **Roots Fine Joint**

Distance (ft): **118.5**
Structural Grade: **0**
O&M Grade: **1**
Clock Start/From: **3**
Clock To: **5**
1st Value:
2nd Value:
Value Percent:
Continuous Index:
Within 8" of Joint: **YES**
Remarks:



Code: **RMJ**
Description: **Roots Medium Joint**

Distance (ft): **152.9**
Structural Grade: **0**
O&M Grade: **3**
Clock Start/From: **7**
Clock To: **5**
1st Value:
2nd Value:
Value Percent: **5.000**
Continuous Index:
Within 8" of Joint: **YES**
Remarks:



Code:	RMJ
Description:	Roots Medium Joint
Distance (ft):	163.5
Structural Grade:	0
O&M Grade:	3
Clock Start/From:	3
Clock To:	5
1st Value:	
2nd Value:	
Value Percent:	5.000
Continuous Index:	
Within 8" of Joint:	YES
Remarks:	

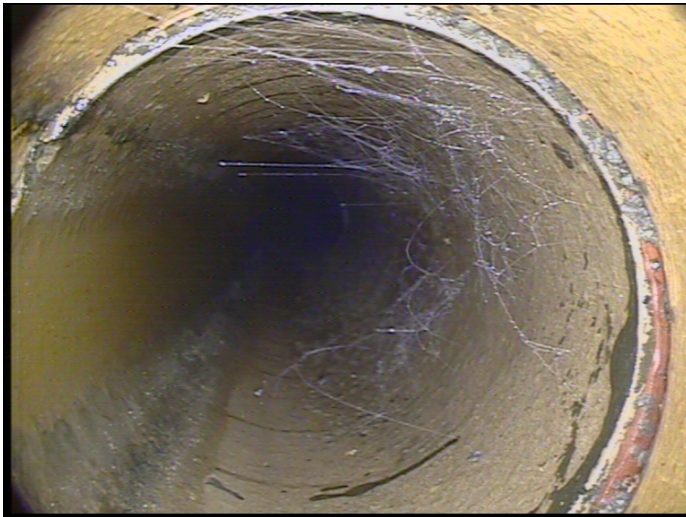

Code:	TF
Description:	Tap Factory
Distance (ft):	180.9
Structural Grade:	0
O&M Grade:	0
Clock Start/From:	9
Clock To:	
1st Value:	4.000
2nd Value:	
Value Percent:	
Continuous Index:	
Within 8" of Joint:	NO
Remarks:	

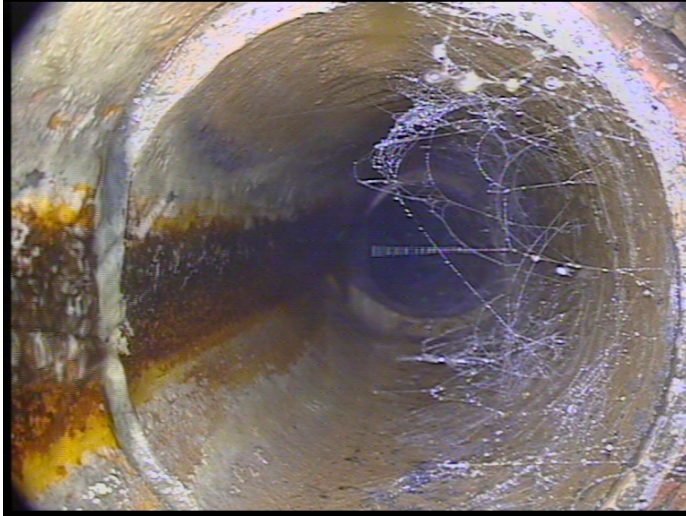

Code: **TF**
Description: **Tap Factory**

Distance (ft): **243.2**
Structural Grade: **0**
O&M Grade: **0**
Clock Start/From: **9**
Clock To:
1st Value: **4.000**
2nd Value:
Value Percent:
Continuous Index:
Within 8" of Joint: **NO**
Remarks:



Code: **AMH**
Description: **Manhole**

Distance (ft): **293.6**
Structural Grade: **0**
O&M Grade: **0**
Clock Start/From:
Clock To:
1st Value:
2nd Value:
Value Percent:
Continuous Index:
Within 8" of Joint: **NO**
Remarks: **M-604-39**