

Profile/Photo Observation Report



Date:	08/12/2022	Weather:		Coding:	PACP 7.0
Pipe Length (ft):	110.0	Owner:	City of Hobart	Pre Clean:	Heavy Cleaning
P.O.#:	YES502259	Surveyor:	S. Bucklin	PSR:	P-604-045-044
Customer:	City of Hobart	Clean Date:	07/31/2022	Shape:	C

Street:	North Ash Street	Flow Control:	Not Controlled
City:	Hobart, IN	Year Renewed:	
Location:	Local rural streets with light traffic, t	Tape/Media #:	
Purpose:	Routine Assessment	Dia/Height:	12"
Use:	Sanitary Sewage Pipe	Material:	DIP
Drain Area:		Lining:	None
Category:	NA		
Comment:			
Location Details:	PIPE COMES FROM THE NE AND RU	Direction of Survey:	Upstream
US MH:	M-604-044	DS MH:	M-604-045
		Total Length Surveyed (ft):	109.7

O&M Index:	0.00	O&M Quick:	0000	O&M Rating:	0.00
Structural Index:	2.00	Structural Quick:	2C00	Structural Rating:	44.00
Overall Index:	2.00	Overall Quick:	2C00	Overall Rating:	44.00

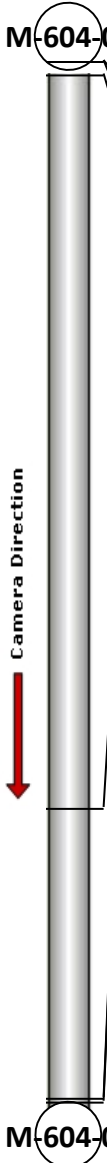
	Position	Code	Observation	Video (sec)	Grade
	M-604-045				
	.0	AMH	Manhole	1	NA
	.0	MWL	Miscellaneous Water Level	89	NA
	1.5	SSS(S01)	Surface Damage Surface Spalling	169	S 2
	78.8	MWL	Miscellaneous Water Level	967	NA
	109.2	SSS(F01)	Surface Damage Surface Spalling	1091	S 2
	109.7	AMH	Manhole	1185	NA
M-604-044					



Code: **AMH**
Description: **Manhole**

Distance (ft): **.0**
Structural Grade: **0**
O&M Grade: **0**
Clock Start/From:
Clock To:
1st Value:
2nd Value:
Value Percent:
Continuous Index:
Within 8" of Joint: **NO**
Remarks: **M-604-045**

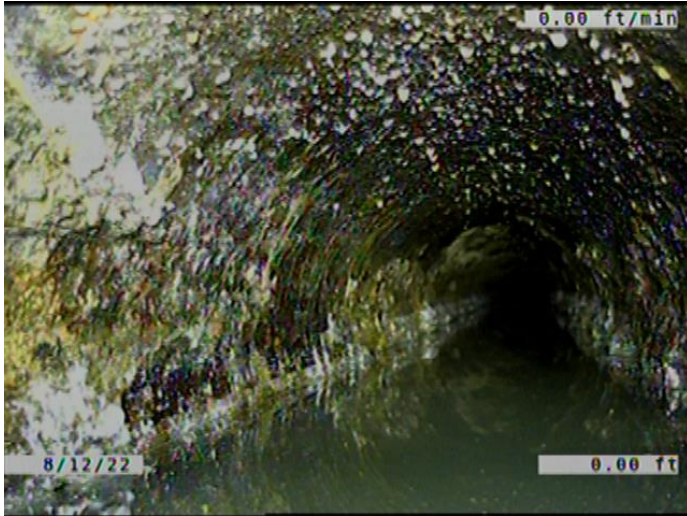

Code: **MWL**
Description: **Miscellaneous Water Level**

Distance (ft): **.0**
Structural Grade: **0**
O&M Grade: **0**
Clock Start/From:
Clock To:
1st Value:
2nd Value:
Value Percent: **40.000**
Continuous Index:
Within 8" of Joint: **NO**
Remarks:



Code: **SSS**
Description: **Surface Damage Surface Spalling**

Distance (ft): **1.5**
Structural Grade: **2**
O&M Grade: **0**
Clock Start/From: **8**
Clock To: **4**
1st Value:
2nd Value:
Value Percent:
Continuous Index: **S01**
Within 8" of Joint: **YES**
Remarks:



Code: **MWL**
 Description: **Miscellaneous Water Level**

Distance (ft): **78.8**
 Structural Grade: **0**
 O&M Grade: **0**
 Clock Start/From:
 Clock To:
 1st Value:
 2nd Value:
 Value Percent: **10.000**
 Continuous Index:
 Within 8" of Joint: **NO**
 Remarks:



Code: **SSS**
 Description: **Surface Damage Surface Spalling**

Distance (ft): **109.2**
 Structural Grade: **2**
 O&M Grade: **0**
 Clock Start/From: **8**
 Clock To: **4**
 1st Value:
 2nd Value:
 Value Percent:
 Continuous Index: **F01**
 Within 8" of Joint: **YES**
 Remarks:

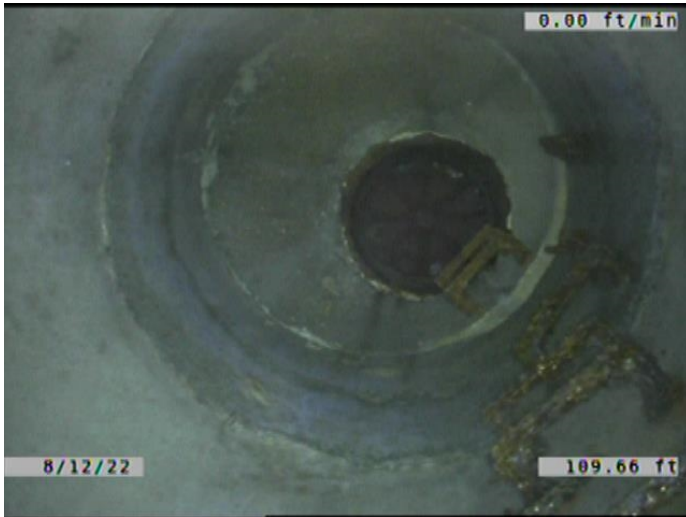

Code:	AMH
Description:	Manhole
Distance (ft):	109.7
Structural Grade:	0
O&M Grade:	0
Clock Start/From:	
Clock To:	
1st Value:	
2nd Value:	
Value Percent:	
Continuous Index:	
Within 8" of Joint:	NO
Remarks:	M-604-044