

# Profile/Photo Observation Report



Date:	<b>11/19/2021</b>	Weather:		Coding:	<b>PACP 7.0</b>
Pipe Length (ft):	<b>336.6</b>	Owner:	<b>City of Hobart</b>	Pre Clean:	<b>Heavy Cleaning</b>
P.O.#:	<b>YES502259</b>	Surveyor:	<b>S. Bucklin</b>	PSR:	<b>P-604-098-097</b>
Customer:	<b>City of Hobart</b>	Clean Date:	<b>11/19/2021</b>	Shape:	<b>C</b>

Street:	<b>North Pennsylvania Street</b>	Flow Control:	<b>Not Controlled</b>
City:	<b>Hobart, IN</b>	Year Renewed:	
Location:	<b>Local rural streets with light traffic, t</b>	Tape/Media #:	
Purpose:	<b>Routine Assessment</b>	Dia/Height:	<b>12"</b>
Use:	<b>Sanitary Sewage Pipe</b>	Material:	<b>PVC</b>
Drain Area:		Lining:	<b>None</b>
Category:	<b>NA</b>		
Comment:			
Location Details:		Direction of Survey:	<b>Downstream</b>
US MH:	<b>M-604-097</b>	DS MH:	<b>M-604-098</b>
		Total Length Surveyed (ft):	<b>336.6</b>

O&M Index:	<b>1.90</b>	O&M Quick:	<b>412E</b>	O&M Rating:	<b>78.00</b>
Structural Index:	<b>2.93</b>	Structural Quick:	<b>4B35</b>	Structural Rating:	<b>117.00</b>
Overall Index:	<b>2.41</b>	Overall Quick:	<b>4B35</b>	Overall Rating:	<b>195.00</b>

Position	Code	Observation	Video (sec)	Grade
				
.0	AMH	Manhole	1	NA
.0	MWL	Miscellaneous Water Level	65	NA
1.3	TF	Tap Factory	102	NA
90.2	MWLS	Miscellaneous Water Level Sag	384	S 2
93.2	TF	Tap Factory	413	NA
95.2	TF	Tap Factory	444	NA
147.4	TF	Tap Factory	637	NA
173.6	TF	Tap Factory	752	NA
175.4	JOL	Joint Offset Large	776	S 4
175.4	MWLS(S01)	Miscellaneous Water Level Sag	790	S 2
188.8	MMC	Miscellaneous Material Change	883	NA
190.5	IRJ	Infiltration Runner Joint	914	M 4
195.6	TF	Tap Factory	960	NA
197.0	SSS	Surface Damage Surface Spalling	986	S 2
198.8	FM	Fracture Multiple	1050	S 4
200.8	B	Broken	1111	S 4
201.0	DSF(S02)	Deposits Settled Fine	1131	M 2
202.8	B	Broken	1172	S 4
202.8	RFJ	Roots Fine Joint	1190	M 1

202.8	MWLS(F01)	Miscellaneous Water Level Sag	1203	S 2
204.8	FM(S03)	Fracture Multiple	1319	S 4
204.9	RFJ	Roots Fine Joint	1259	M 1
211.3	SSS	Surface Damage Surface Spalling	1418	S 2
213.4	MWLS(S04)	Miscellaneous Water Level Sag	1442	S 2
215.3	ISJ	Infiltration Stain Joint	1480	M 1
217.9	ISJ	Infiltration Stain Joint	1571	M 1
219.5	ISJ	Infiltration Stain Joint	1604	M 1
221.3	JOM	Joint Offset Medium	1629	S 3
223.6	MMC	Miscellaneous Material Change	1665	NA
225.3	FM(F03)	Fracture Multiple	1790	S 4
245.2	TF	Tap Factory	1868	NA
254.7	MMC	Miscellaneous Material Change	1948	NA
254.7	FM(S05)	Fracture Multiple	1979	S 4
254.7	MWLS(F04)	Miscellaneous Water Level Sag	1992	S 2
256.4	DAE	Deposits Attached Encrustation	2047	M 2
278.9	DAE	Deposits Attached Encrustation	2187	M 2
281.1	B	Broken	2231	S 4
284.8	MWLS(S06)	Miscellaneous Water Level Sag	2272	S 2
291.6	FM(F05)	Fracture Multiple	2318	S 4
292.0	ISB	Infiltration Stain Barrel	2351	M 1
293.4	MMC	Miscellaneous Material Change	2406	NA
296.3	TF	Tap Factory	2442	NA
298.0	MMC	Miscellaneous Material Change	2492	NA
298.0	MWLS(F06)	Miscellaneous Water Level Sag	2512	S 2
306.4	CM	Crack Multiple	2560	S 3
308.1	DAE	Deposits Attached Encrustation	2580	M 2
310.1	DAE	Deposits Attached Encrustation	2631	M 2
316.6	CM(S08)	Crack Multiple	2686	S 3
318.4	DAE(S07)	Deposits Attached Encrustation	2730	M 2
331.7	CM(F08)	Crack Multiple	2815	S 3
334.4	DSF(F02)	Deposits Settled Fine	2837	M 2
334.4	DAE(F07)	Deposits Attached Encrustation	2854	M 2
336.6	AMH	Manhole	2933	NA

M-604-098

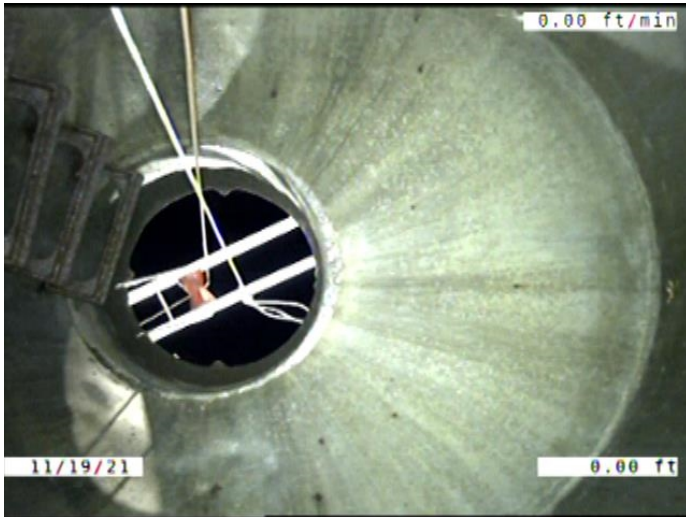

Code: **AMH**  
 Description: **Manhole**

Distance (ft): **.0**  
 Structural Grade: **0**  
 O&M Grade: **0**  
 Clock Start/From:  
 Clock To:  
 1st Value:  
 2nd Value:  
 Value Percent:  
 Continuous Index:  
 Within 8" of Joint: **NO**  
 Remarks: **M-604-097**



Code: **MWL**  
 Description: **Miscellaneous Water Level**

Distance (ft): **.0**  
 Structural Grade: **0**  
 O&M Grade: **0**  
 Clock Start/From:  
 Clock To:  
 1st Value:  
 2nd Value:  
 Value Percent: **5.000**  
 Continuous Index:  
 Within 8" of Joint: **NO**  
 Remarks:

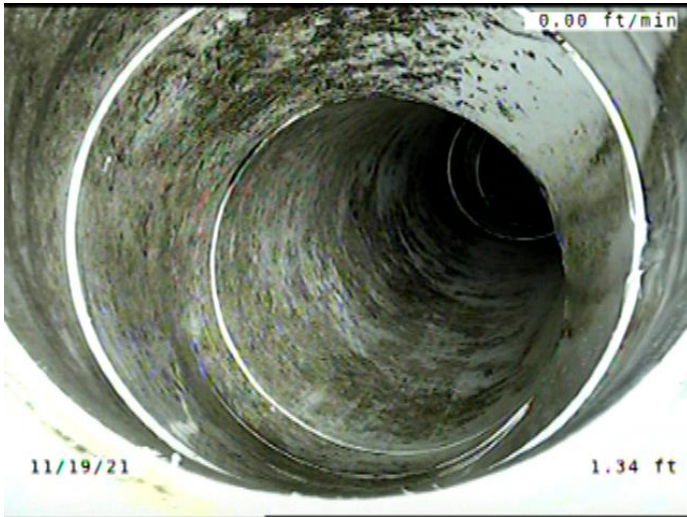

Code:	<b>TF</b>
Description:	<b>Tap Factory</b>
Distance (ft):	<b>1.3</b>
Structural Grade:	<b>0</b>
O&M Grade:	<b>0</b>
Clock Start/From:	<b>2</b>
Clock To:	
1st Value:	<b>4.000</b>
2nd Value:	
Value Percent:	
Continuous Index:	
Within 8" of Joint:	<b>YES</b>
Remarks:	<b>CONSTANTLY RUNNING WATER.</b>



Code:	<b>MWLS</b>
Description:	<b>Miscellaneous Water Level Sag</b>
Distance (ft):	<b>90.2</b>
Structural Grade:	<b>2</b>
O&M Grade:	<b>0</b>
Clock Start/From:	
Clock To:	
1st Value:	
2nd Value:	
Value Percent:	<b>5.000</b>
Continuous Index:	
Within 8" of Joint:	<b>NO</b>
Remarks:	





Code: **TF**  
Description: **Tap Factory**

Distance (ft): **93.2**  
Structural Grade: **0**  
O&M Grade: **0**  
Clock Start/From: **2**  
Clock To:  
1st Value: **4.000**  
2nd Value:  
Value Percent:  
Continuous Index:  
Within 8" of Joint: **YES**  
Remarks: **CONSTANTLY RUNNING WATER.**

---



Code: **TF**  
Description: **Tap Factory**

Distance (ft): **95.2**  
Structural Grade: **0**  
O&M Grade: **0**  
Clock Start/From: **10**  
Clock To:  
1st Value: **4.000**  
2nd Value:  
Value Percent:  
Continuous Index:  
Within 8" of Joint: **YES**  
Remarks:

---



Code: **TF**  
Description: **Tap Factory**

Distance (ft): **147.4**  
Structural Grade: **0**  
O&M Grade: **0**  
Clock Start/From: **1**  
Clock To:  
1st Value: **4.000**  
2nd Value:  
Value Percent:  
Continuous Index:  
Within 8" of Joint: **YES**  
Remarks:

---

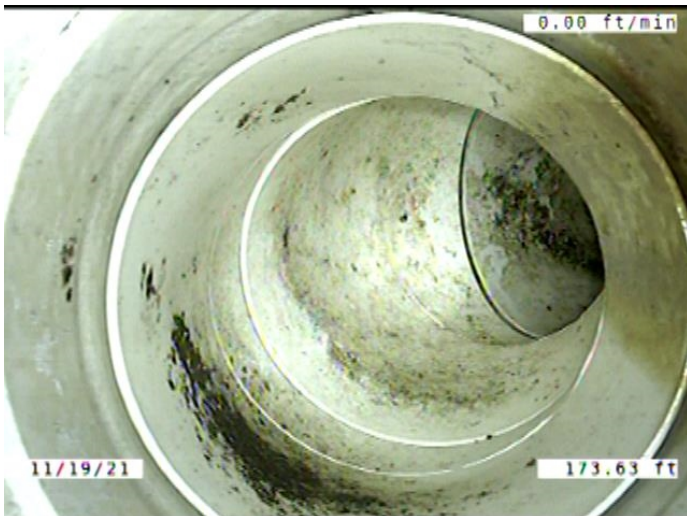

Code: **TF**  
Description: **Tap Factory**

Distance (ft): **173.6**  
Structural Grade: **0**  
O&M Grade: **0**  
Clock Start/From: **1**  
Clock To:  
1st Value: **4.000**  
2nd Value:  
Value Percent:  
Continuous Index:  
Within 8" of Joint: **YES**  
Remarks:

---

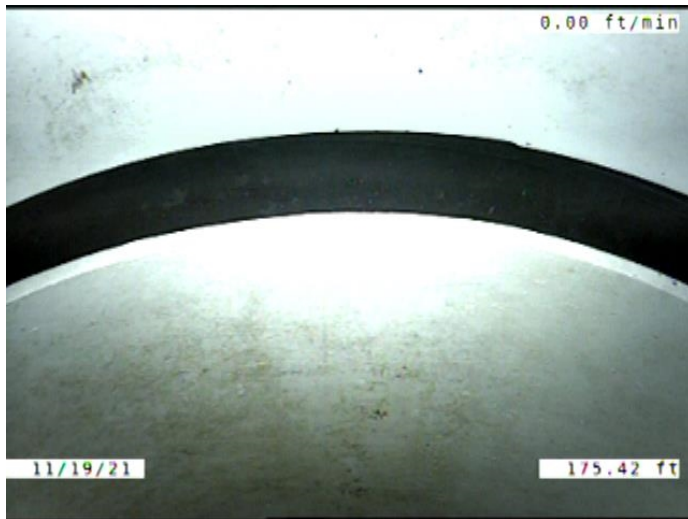

Code: **JOL**  
Description: **Joint Offset Large**

Distance (ft): **175.4**  
Structural Grade: **4**  
O&M Grade: **0**  
Clock Start/From:  
Clock To:  
1st Value: **1.000**  
2nd Value:  
Value Percent:  
Continuous Index:  
Within 8" of Joint: **NO**  
Remarks:

---



Code: **MWLS**  
Description: **Miscellaneous Water Level Sag**

Distance (ft): **175.4**  
Structural Grade: **2**  
O&M Grade: **0**  
Clock Start/From:  
Clock To:  
1st Value:  
2nd Value:  
Value Percent: **5.000**  
Continuous Index: **S01**  
Within 8" of Joint: **NO**  
Remarks:

---



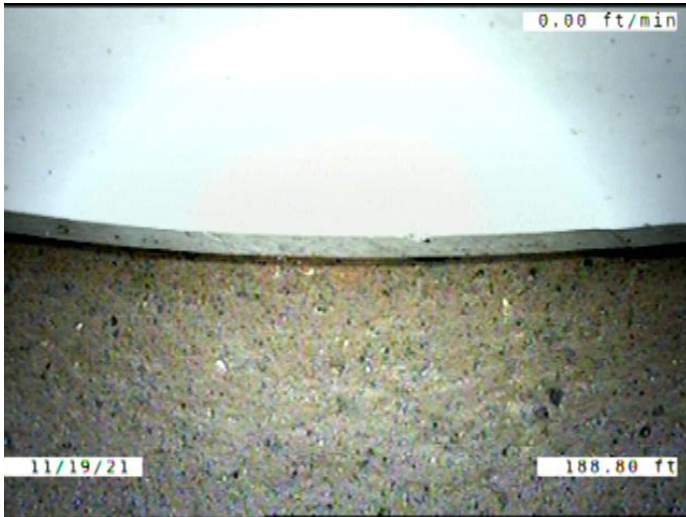

Code: **MMC**  
 Description: **Miscellaneous Material Change**

Distance (ft): **188.8**  
 Structural Grade: **0**  
 O&M Grade: **0**  
 Clock Start/From:  
 Clock To:  
 1st Value:  
 2nd Value:  
 Value Percent:  
 Continuous Index:  
 Within 8" of Joint: **NO**  
 Remarks: **PVC TO VCP**

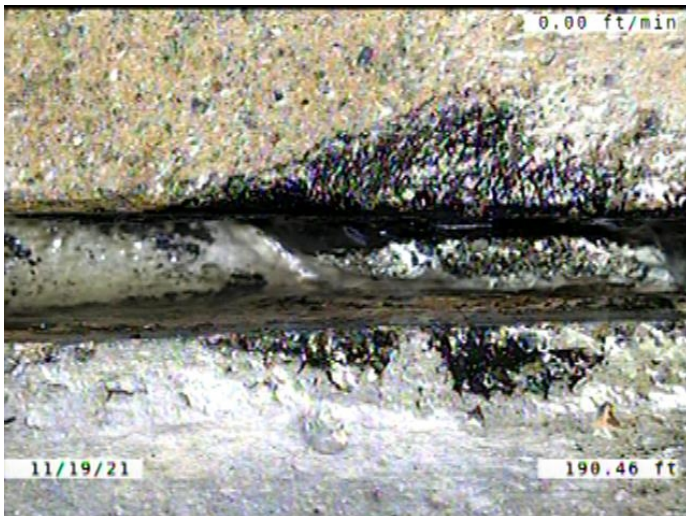

Code: **IRJ**  
 Description: **Infiltration Runner Joint**

Distance (ft): **190.5**  
 Structural Grade: **0**  
 O&M Grade: **4**  
 Clock Start/From: **3**  
 Clock To:  
 1st Value:  
 2nd Value:  
 Value Percent:  
 Continuous Index:  
 Within 8" of Joint: **YES**  
 Remarks:

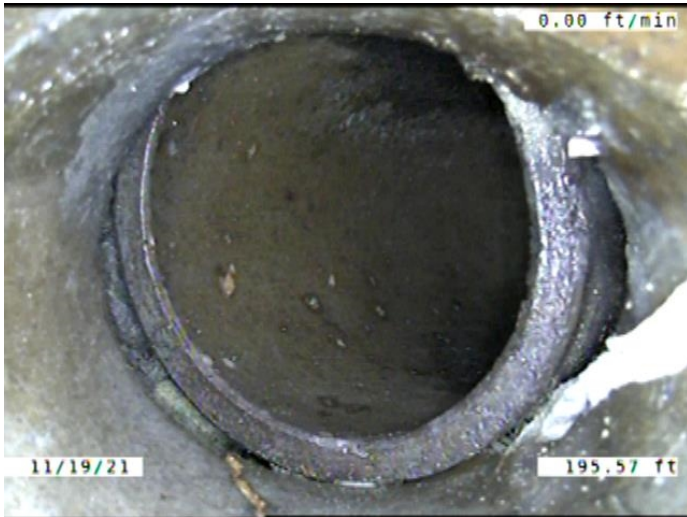

Code:	<b>TF</b>
Description:	<b>Tap Factory</b>
Distance (ft):	<b>195.6</b>
Structural Grade:	<b>0</b>
O&M Grade:	<b>0</b>
Clock Start/From:	<b>1</b>
Clock To:	
1st Value:	<b>4.000</b>
2nd Value:	
Value Percent:	
Continuous Index:	
Within 8" of Joint:	<b>YES</b>
Remarks:	<b>BROKEN. OFFSET. SOIL AND ROOTS VISIBLE</b>

---

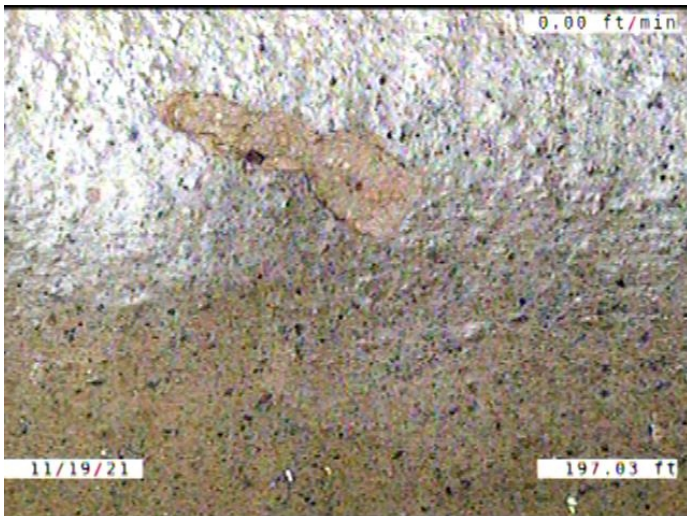

Code:	<b>SSS</b>
Description:	<b>Surface Damage Surface Spalling</b>
Distance (ft):	<b>197.0</b>
Structural Grade:	<b>2</b>
O&M Grade:	<b>0</b>
Clock Start/From:	<b>11</b>
Clock To:	
1st Value:	
2nd Value:	
Value Percent:	
Continuous Index:	
Within 8" of Joint:	<b>YES</b>
Remarks:	

---



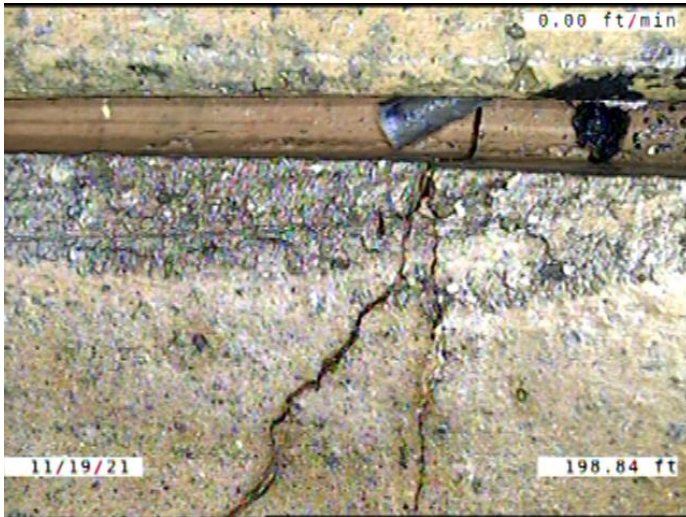

Code: **FM**  
 Description: **Fracture Multiple**

Distance (ft): **198.8**  
 Structural Grade: **4**  
 O&M Grade: **0**  
 Clock Start/From: **12**  
 Clock To: **3**  
 1st Value:  
 2nd Value:  
 Value Percent:  
 Continuous Index:  
 Within 8" of Joint: **YES**  
 Remarks:



Code: **B**  
 Description: **Broken**

Distance (ft): **200.8**  
 Structural Grade: **4**  
 O&M Grade: **0**  
 Clock Start/From: **8**  
 Clock To: **3**  
 1st Value:  
 2nd Value:  
 Value Percent:  
 Continuous Index:  
 Within 8" of Joint: **YES**  
 Remarks:

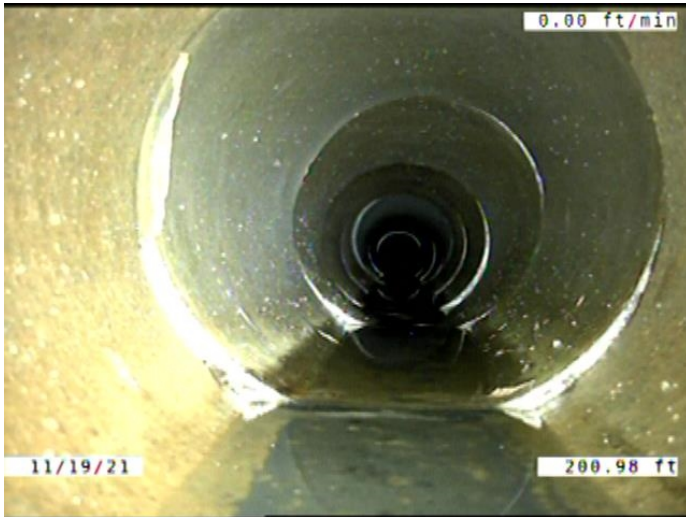

Code: **DSF**  
 Description: **Deposits Settled Fine**

Distance (ft): **201.0**  
 Structural Grade: **0**  
 O&M Grade: **2**  
 Clock Start/From: **5**  
 Clock To: **7**  
 1st Value:  
 2nd Value:  
 Value Percent: **5.000**  
 Continuous Index: **S02**  
 Within 8" of Joint: **YES**  
 Remarks:



Code: **B**  
 Description: **Broken**

Distance (ft): **202.8**  
 Structural Grade: **4**  
 O&M Grade: **0**  
 Clock Start/From: **8**  
 Clock To: **10**  
 1st Value:  
 2nd Value:  
 Value Percent:  
 Continuous Index:  
 Within 8" of Joint: **YES**  
 Remarks:

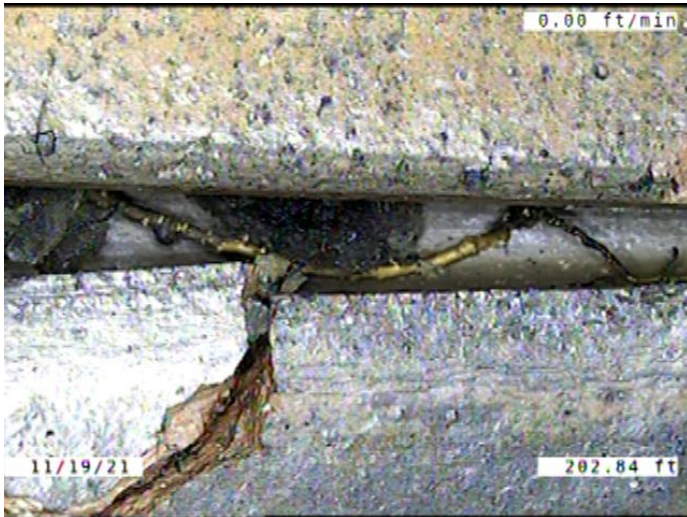

Code: **RFJ**  
Description: **Roots Fine Joint**

Distance (ft): **202.8**  
Structural Grade: **0**  
O&M Grade: **1**  
Clock Start/From: **10**  
Clock To: **11**  
1st Value:  
2nd Value:  
Value Percent:  
Continuous Index:  
Within 8" of Joint: **YES**  
Remarks:

---

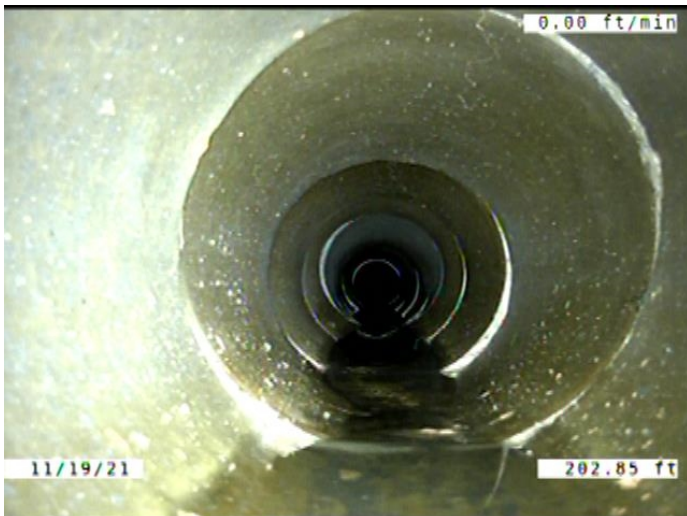

Code: **MWLS**  
Description: **Miscellaneous Water Level Sag**

Distance (ft): **202.8**  
Structural Grade: **2**  
O&M Grade: **0**  
Clock Start/From:  
Clock To:  
1st Value:  
2nd Value:  
Value Percent: **5.000**  
Continuous Index: **F01**  
Within 8" of Joint: **NO**  
Remarks:

---



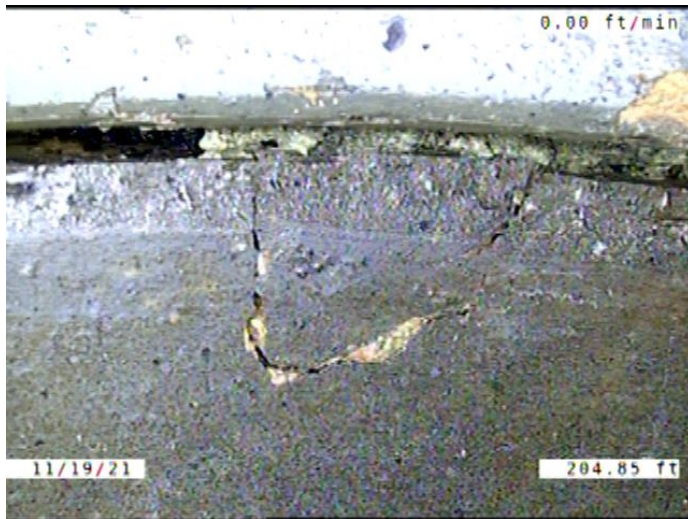

Code: **FM**  
 Description: **Fracture Multiple**

Distance (ft): **204.8**  
 Structural Grade: **4**  
 O&M Grade: **0**  
 Clock Start/From: **9**  
 Clock To: **4**  
 1st Value:  
 2nd Value:  
 Value Percent:  
 Continuous Index: **S03**  
 Within 8" of Joint: **YES**  
 Remarks:

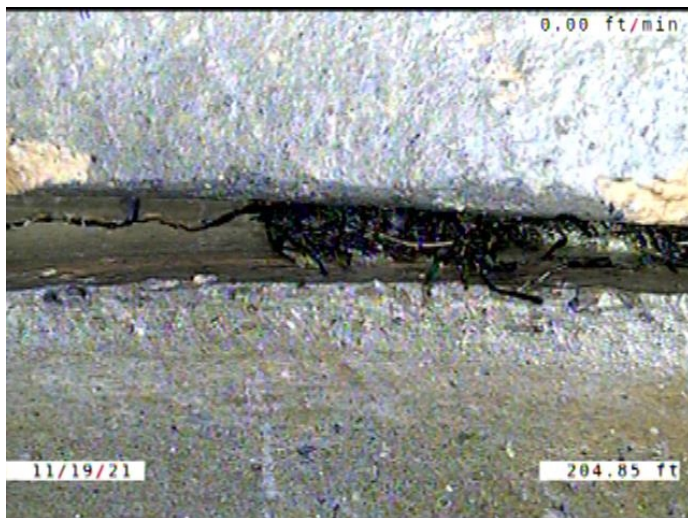

Code: **RFJ**  
 Description: **Roots Fine Joint**

Distance (ft): **204.9**  
 Structural Grade: **0**  
 O&M Grade: **1**  
 Clock Start/From: **2**  
 Clock To: **3**  
 1st Value:  
 2nd Value:  
 Value Percent:  
 Continuous Index:  
 Within 8" of Joint: **YES**  
 Remarks:

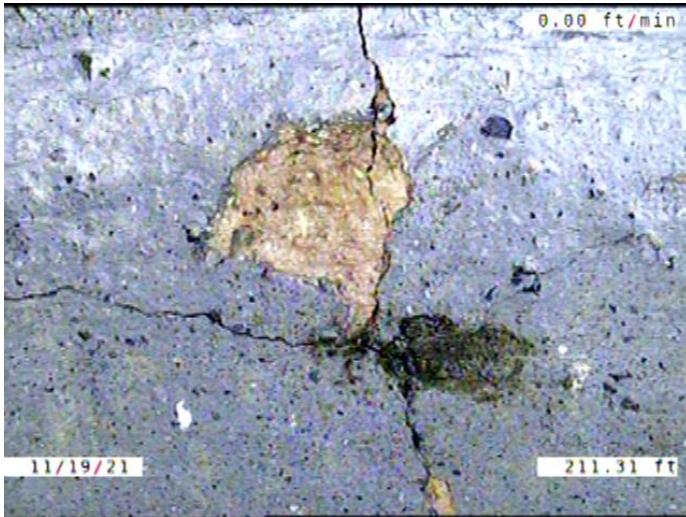

Code:	<b>SSS</b>
Description:	<b>Surface Damage Surface Spalling</b>
Distance (ft):	<b>211.3</b>
Structural Grade:	<b>2</b>
O&M Grade:	<b>0</b>
Clock Start/From:	<b>2</b>
Clock To:	
1st Value:	
2nd Value:	
Value Percent:	
Continuous Index:	
Within 8" of Joint:	<b>YES</b>
Remarks:	

---

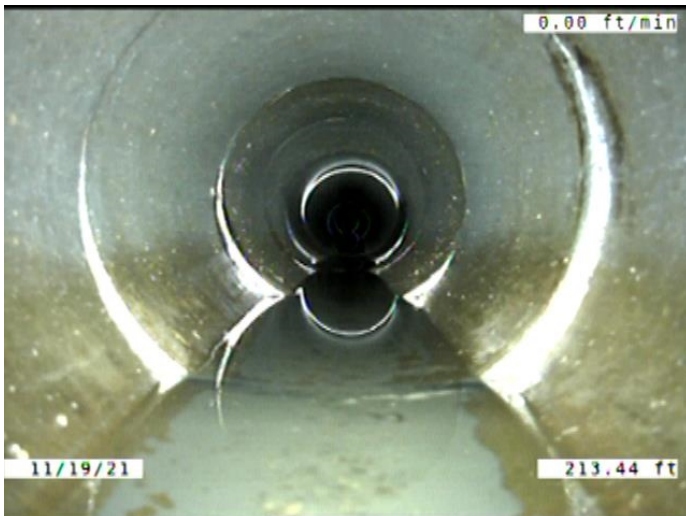

Code:	<b>MWLS</b>
Description:	<b>Miscellaneous Water Level Sag</b>
Distance (ft):	<b>213.4</b>
Structural Grade:	<b>2</b>
O&M Grade:	<b>0</b>
Clock Start/From:	
Clock To:	
1st Value:	
2nd Value:	
Value Percent:	<b>5.000</b>
Continuous Index:	<b>S04</b>
Within 8" of Joint:	<b>NO</b>
Remarks:	

---





Code: **ISJ**  
Description: **Infiltration Stain Joint**

Distance (ft): **215.3**  
Structural Grade: **0**  
O&M Grade: **1**  
Clock Start/From: **12**  
Clock To: **4**  
1st Value:  
2nd Value:  
Value Percent:  
Continuous Index:  
Within 8" of Joint: **YES**  
Remarks:

---

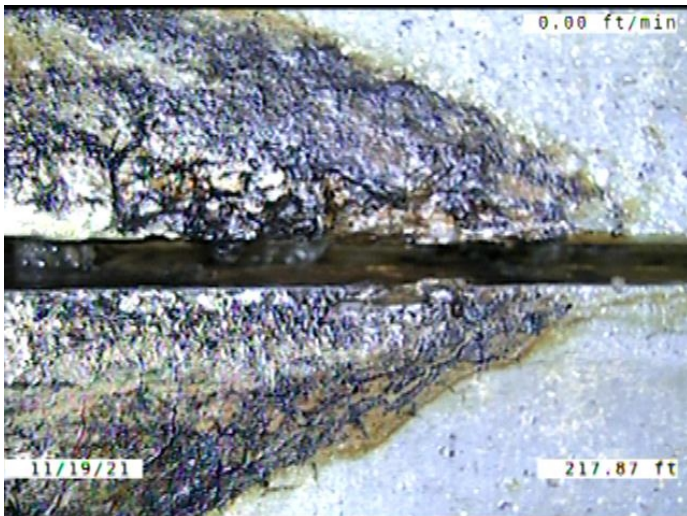

Code: **ISJ**  
Description: **Infiltration Stain Joint**

Distance (ft): **217.9**  
Structural Grade: **0**  
O&M Grade: **1**  
Clock Start/From: **7**  
Clock To: **10**  
1st Value:  
2nd Value:  
Value Percent:  
Continuous Index:  
Within 8" of Joint: **YES**  
Remarks:

---

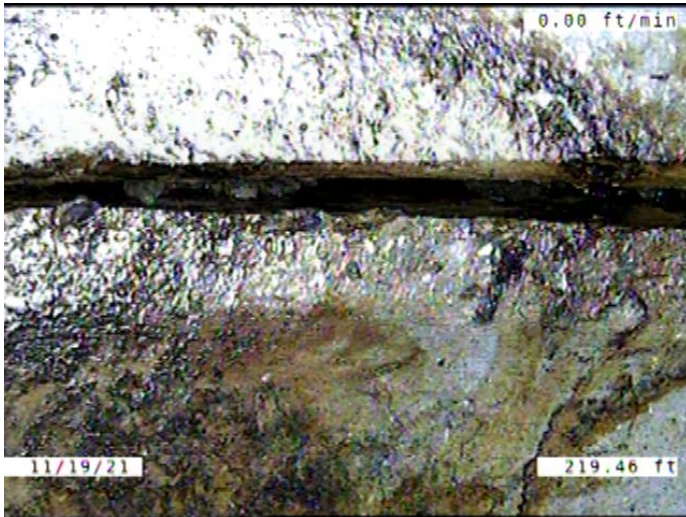

Code: **ISJ**  
 Description: **Infiltration Stain Joint**

Distance (ft): **219.5**  
 Structural Grade: **0**  
 O&M Grade: **1**  
 Clock Start/From: **7**  
 Clock To: **9**  
 1st Value:  
 2nd Value:  
 Value Percent:  
 Continuous Index:  
 Within 8" of Joint: **YES**  
 Remarks:

---

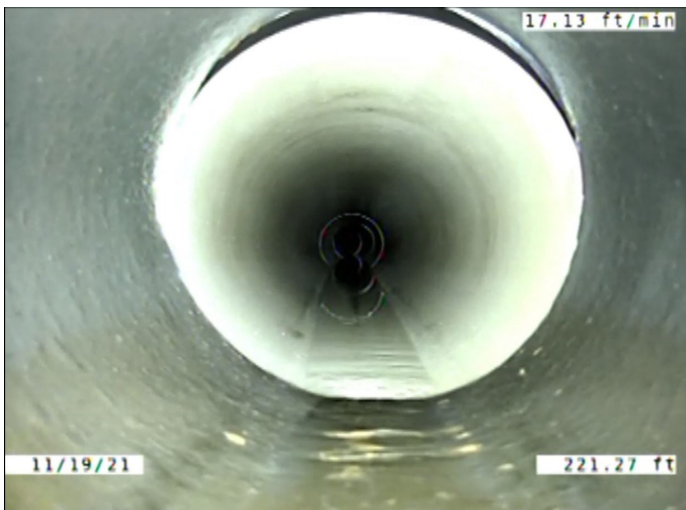

Code: **JOM**  
 Description: **Joint Offset Medium**

Distance (ft): **221.3**  
 Structural Grade: **3**  
 O&M Grade: **0**  
 Clock Start/From:  
 Clock To:  
 1st Value:  
 2nd Value:  
 Value Percent:  
 Continuous Index:  
 Within 8" of Joint: **NO**  
 Remarks:

---



Code:	<b>MMC</b>
Description:	<b>Miscellaneous Material Change</b>
Distance (ft):	<b>223.6</b>
Structural Grade:	<b>0</b>
O&M Grade:	<b>0</b>
Clock Start/From:	
Clock To:	
1st Value:	
2nd Value:	
Value Percent:	
Continuous Index:	
Within 8" of Joint:	<b>NO</b>
Remarks:	<b>VCP TO PVC</b>

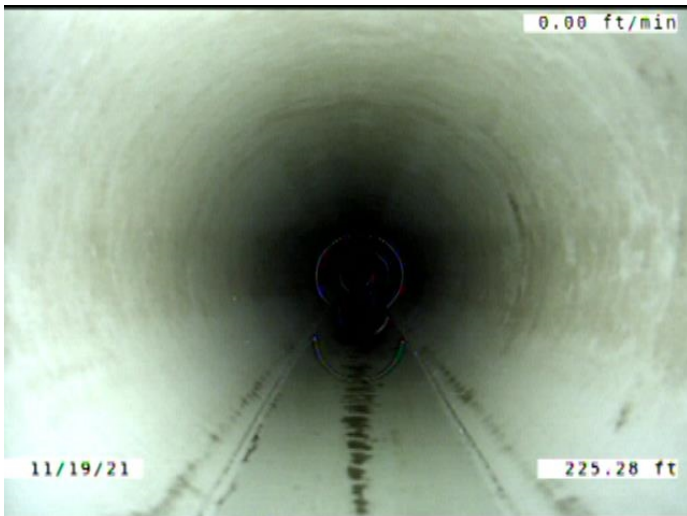

Code:	<b>FM</b>
Description:	<b>Fracture Multiple</b>
Distance (ft):	<b>225.3</b>
Structural Grade:	<b>4</b>
O&M Grade:	<b>0</b>
Clock Start/From:	<b>9</b>
Clock To:	<b>4</b>
1st Value:	
2nd Value:	
Value Percent:	
Continuous Index:	<b>F03</b>
Within 8" of Joint:	<b>YES</b>
Remarks:	



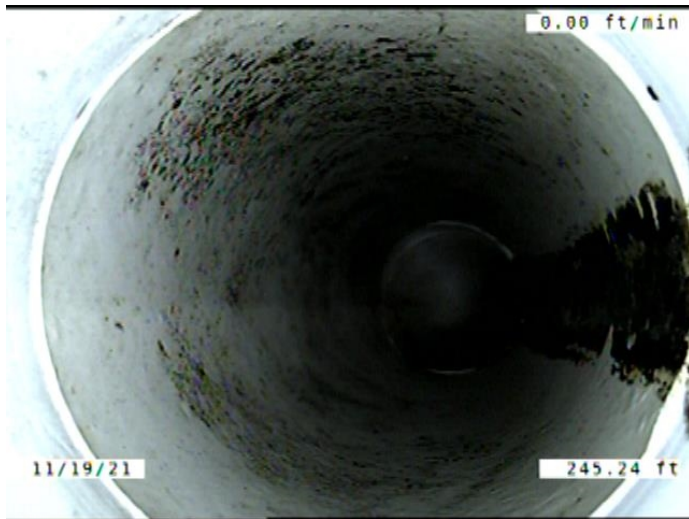

Code: **TF**  
Description: **Tap Factory**

Distance (ft): **245.2**  
Structural Grade: **0**  
O&M Grade: **0**  
Clock Start/From: **2**  
Clock To:  
1st Value: **4.000**  
2nd Value:  
Value Percent:  
Continuous Index:  
Within 8" of Joint: **YES**  
Remarks:

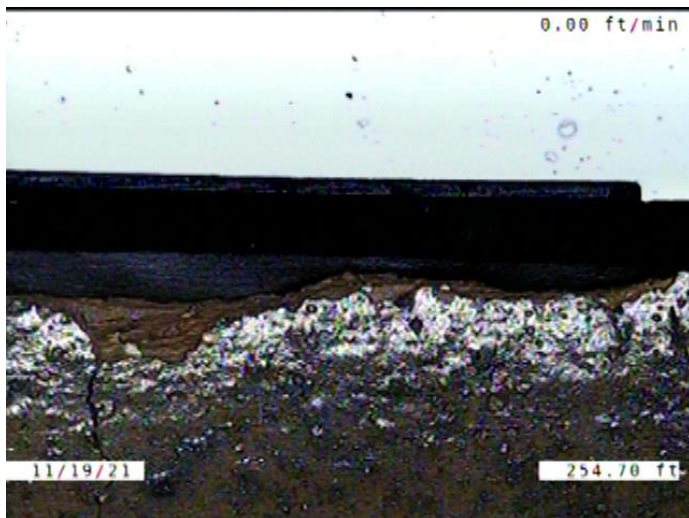

Code: **MMC**  
Description: **Miscellaneous Material Change**

Distance (ft): **254.7**  
Structural Grade: **0**  
O&M Grade: **0**  
Clock Start/From:  
Clock To:  
1st Value:  
2nd Value:  
Value Percent:  
Continuous Index:  
Within 8" of Joint: **NO**  
Remarks: **PVC TO VCP**

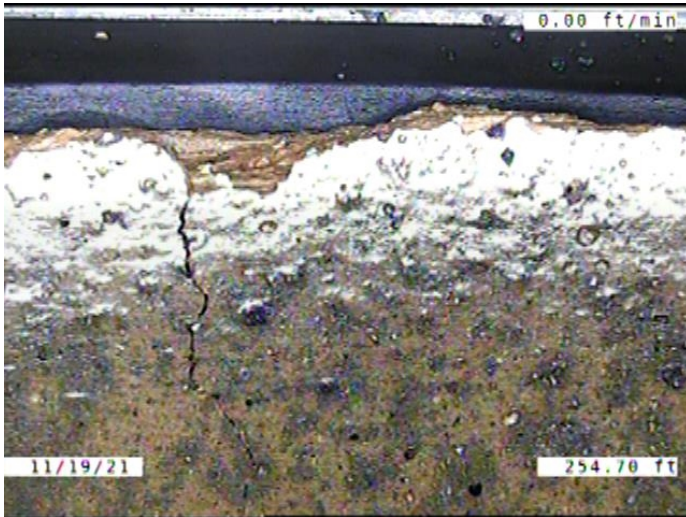

Code: **FM**  
 Description: **Fracture Multiple**

Distance (ft): **254.7**  
 Structural Grade: **4**  
 O&M Grade: **0**  
 Clock Start/From: **12**  
 Clock To: **12**  
 1st Value:  
 2nd Value:  
 Value Percent:  
 Continuous Index: **S05**  
 Within 8" of Joint: **YES**  
 Remarks:

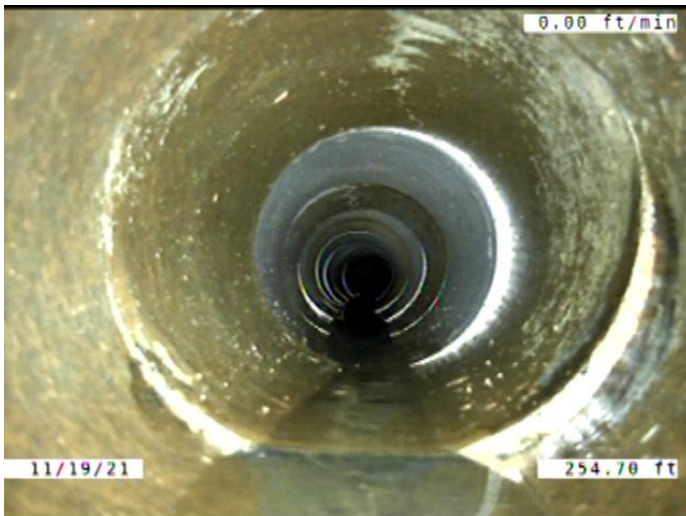

Code: **MWLS**  
 Description: **Miscellaneous Water Level Sag**

Distance (ft): **254.7**  
 Structural Grade: **2**  
 O&M Grade: **0**  
 Clock Start/From:  
 Clock To:  
 1st Value:  
 2nd Value:  
 Value Percent: **5.000**  
 Continuous Index: **F04**  
 Within 8" of Joint: **NO**  
 Remarks:



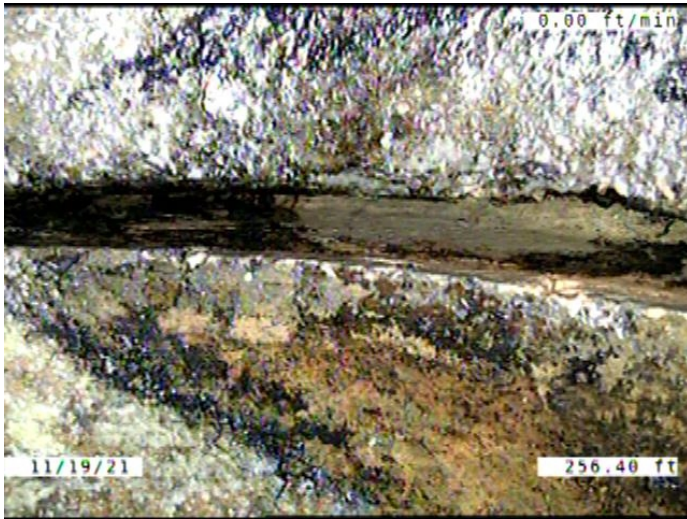

Code: **DAE**  
 Description: **Deposits Attached Encrustation**

Distance (ft): **256.4**  
 Structural Grade: **0**  
 O&M Grade: **2**  
 Clock Start/From: **2**  
 Clock To: **10**  
 1st Value:  
 2nd Value:  
 Value Percent: **5.000**  
 Continuous Index:  
 Within 8" of Joint: **YES**  
 Remarks:



Code: **DAE**  
 Description: **Deposits Attached Encrustation**

Distance (ft): **278.9**  
 Structural Grade: **0**  
 O&M Grade: **2**  
 Clock Start/From: **7**  
 Clock To: **4**  
 1st Value:  
 2nd Value:  
 Value Percent: **10.000**  
 Continuous Index:  
 Within 8" of Joint: **YES**  
 Remarks:

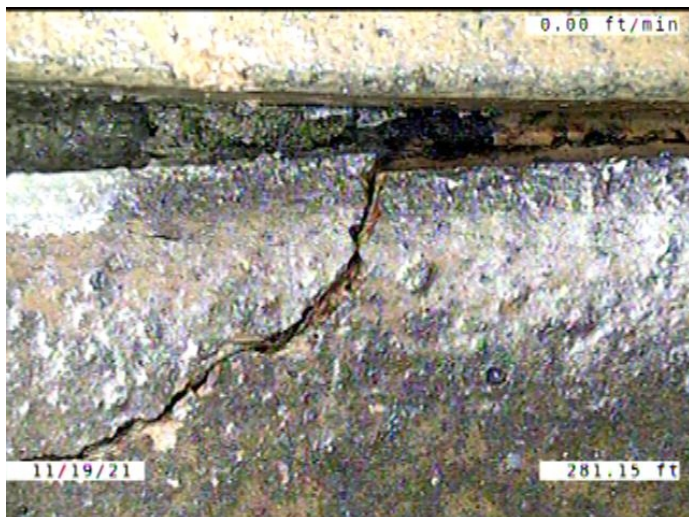

Code: **B**  
 Description: **Broken**

Distance (ft): **281.1**  
 Structural Grade: **4**  
 O&M Grade: **0**  
 Clock Start/From: **8**  
 Clock To: **10**  
 1st Value:  
 2nd Value:  
 Value Percent:  
 Continuous Index:  
 Within 8" of Joint: **YES**  
 Remarks:

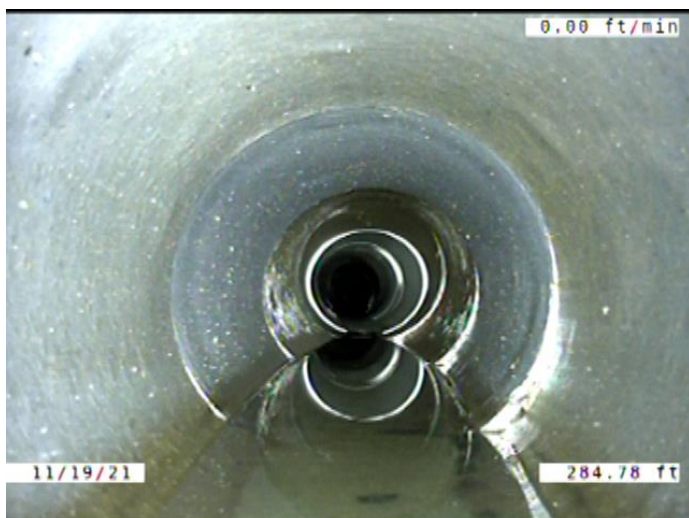

Code: **MWLS**  
 Description: **Miscellaneous Water Level Sag**

Distance (ft): **284.8**  
 Structural Grade: **2**  
 O&M Grade: **0**  
 Clock Start/From:  
 Clock To:  
 1st Value:  
 2nd Value:  
 Value Percent: **5.000**  
 Continuous Index: **S06**  
 Within 8" of Joint: **NO**  
 Remarks:



Code: **FM**  
Description: **Fracture Multiple**

Distance (ft): **291.6**  
Structural Grade: **4**  
O&M Grade: **0**  
Clock Start/From: **12**  
Clock To: **12**  
1st Value:  
2nd Value:  
Value Percent:  
Continuous Index: **F05**  
Within 8" of Joint: **YES**  
Remarks:

---

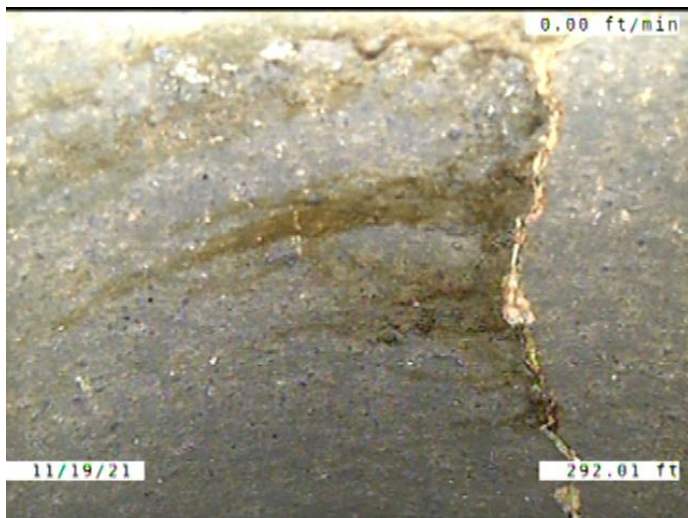

Code: **ISB**  
Description: **Infiltration Stain Barrel**

Distance (ft): **292.0**  
Structural Grade: **0**  
O&M Grade: **1**  
Clock Start/From: **9**  
Clock To: **12**  
1st Value:  
2nd Value:  
Value Percent:  
Continuous Index:  
Within 8" of Joint: **NO**  
Remarks:

---



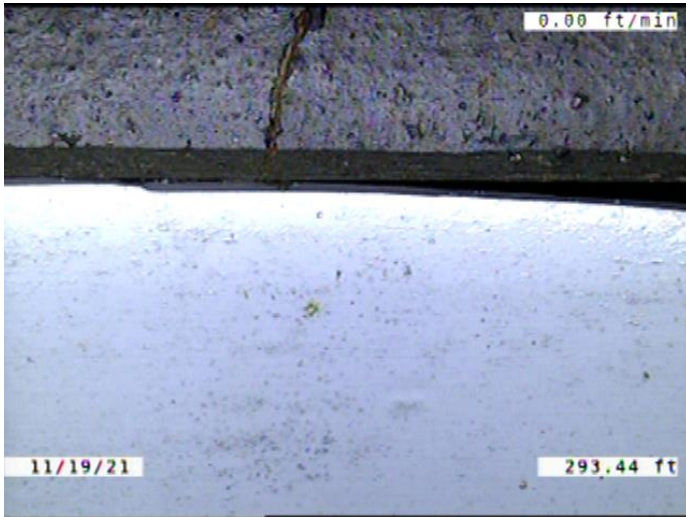

Code: **MMC**  
 Description: **Miscellaneous Material Change**

Distance (ft): **293.4**  
 Structural Grade: **0**  
 O&M Grade: **0**  
 Clock Start/From:  
 Clock To:  
 1st Value:  
 2nd Value:  
 Value Percent:  
 Continuous Index:  
 Within 8" of Joint: **NO**  
 Remarks: **VCP TO PVC**

---

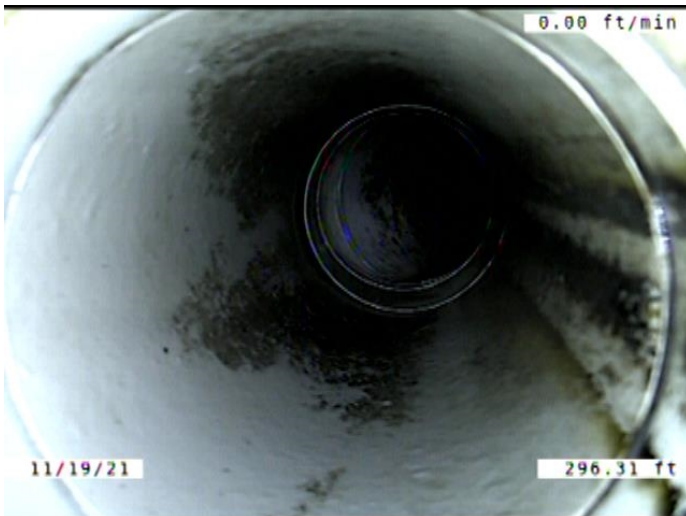

Code: **TF**  
 Description: **Tap Factory**

Distance (ft): **296.3**  
 Structural Grade: **0**  
 O&M Grade: **0**  
 Clock Start/From: **2**  
 Clock To:  
 1st Value: **4.000**  
 2nd Value:  
 Value Percent:  
 Continuous Index:  
 Within 8" of Joint: **YES**  
 Remarks:

---

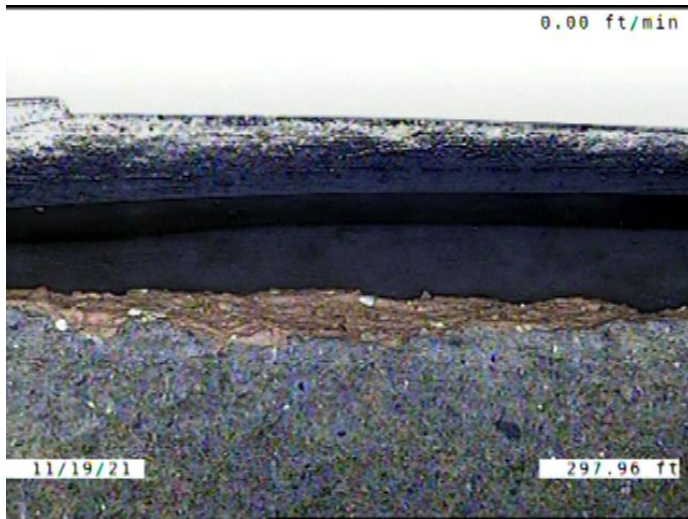

Code: **MMC**  
 Description: **Miscellaneous Material Change**

Distance (ft): **298.0**  
 Structural Grade: **0**  
 O&M Grade: **0**  
 Clock Start/From:  
 Clock To:  
 1st Value:  
 2nd Value:  
 Value Percent:  
 Continuous Index:  
 Within 8" of Joint: **NO**  
 Remarks: **PVC TO VCP**

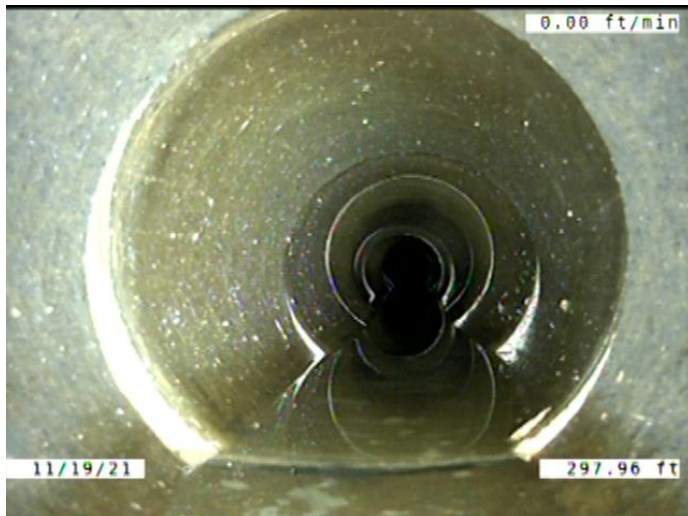

Code: **MWLS**  
 Description: **Miscellaneous Water Level Sag**

Distance (ft): **298.0**  
 Structural Grade: **2**  
 O&M Grade: **0**  
 Clock Start/From:  
 Clock To:  
 1st Value:  
 2nd Value:  
 Value Percent: **5.000**  
 Continuous Index: **F06**  
 Within 8" of Joint: **NO**  
 Remarks:





Code: **CM**  
 Description: **Crack Multiple**

Distance (ft): **306.4**  
 Structural Grade: **3**  
 O&M Grade: **0**  
 Clock Start/From: **1**  
 Clock To: **3**  
 1st Value:  
 2nd Value:  
 Value Percent:  
 Continuous Index:  
 Within 8" of Joint: **YES**  
 Remarks:

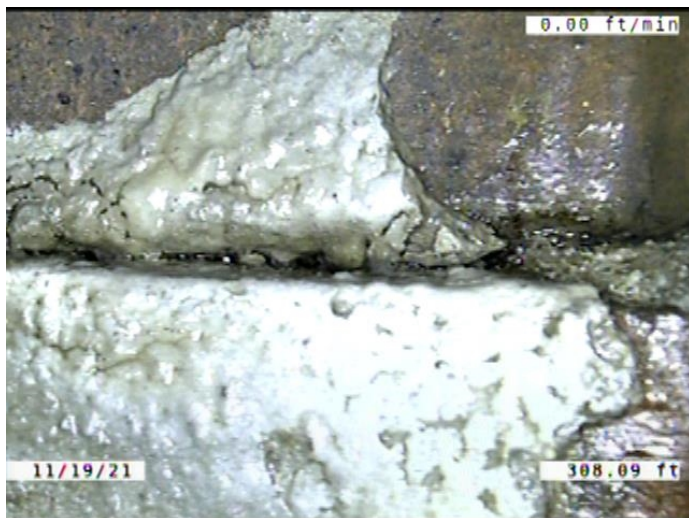

Code: **DAE**  
 Description: **Deposits Attached Encrustation**

Distance (ft): **308.1**  
 Structural Grade: **0**  
 O&M Grade: **2**  
 Clock Start/From: **1**  
 Clock To: **4**  
 1st Value:  
 2nd Value:  
 Value Percent: **5.000**  
 Continuous Index:  
 Within 8" of Joint: **YES**  
 Remarks:

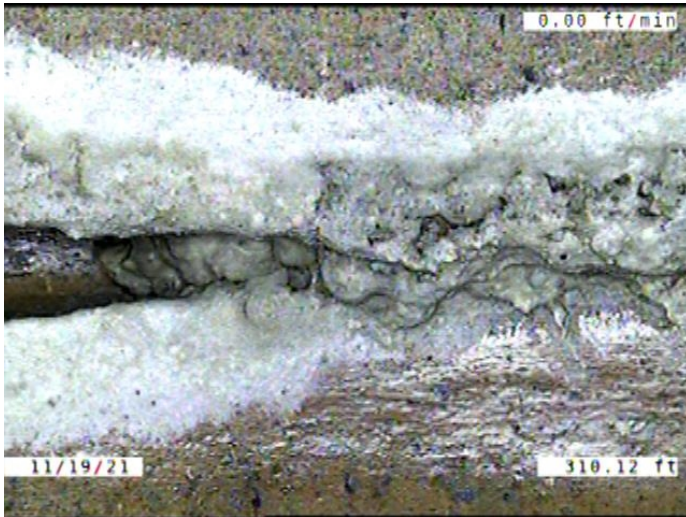

Code:	<b>DAE</b>
Description:	<b>Deposits Attached Encrustation</b>
Distance (ft):	<b>310.1</b>
Structural Grade:	<b>0</b>
O&M Grade:	<b>2</b>
Clock Start/From:	<b>7</b>
Clock To:	<b>5</b>
1st Value:	
2nd Value:	
Value Percent:	<b>5.000</b>
Continuous Index:	
Within 8" of Joint:	<b>YES</b>
Remarks:	

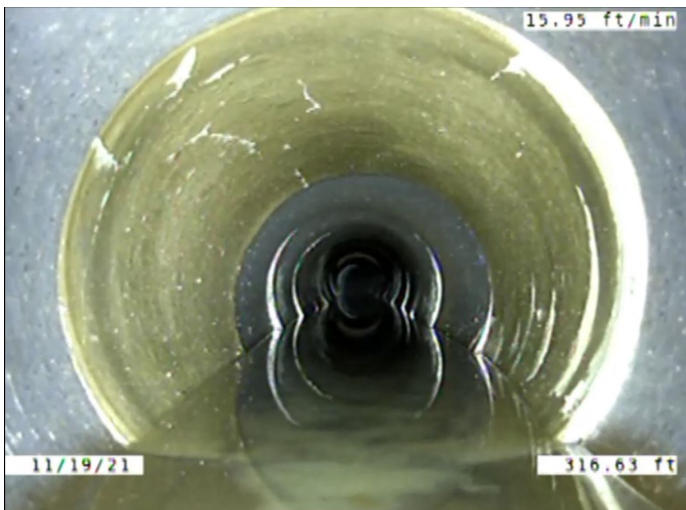

Code:	<b>CM</b>
Description:	<b>Crack Multiple</b>
Distance (ft):	<b>316.6</b>
Structural Grade:	<b>3</b>
O&M Grade:	<b>0</b>
Clock Start/From:	<b>8</b>
Clock To:	<b>4</b>
1st Value:	
2nd Value:	
Value Percent:	
Continuous Index:	<b>S08</b>
Within 8" of Joint:	<b>YES</b>
Remarks:	<b>Wandering</b>

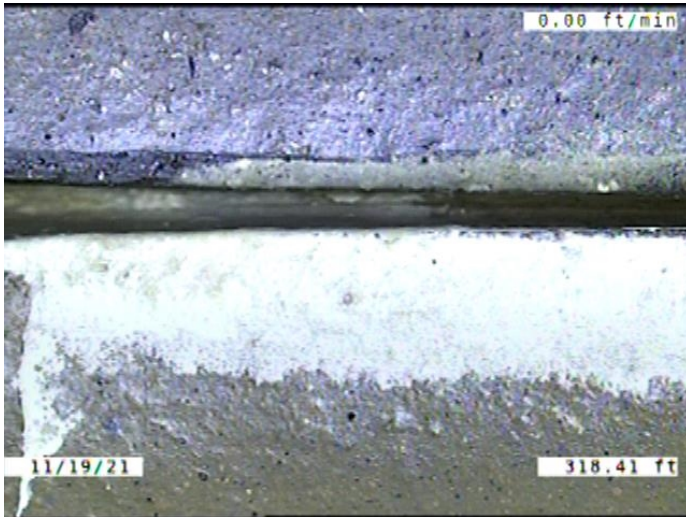

Code: **DAE**  
 Description: **Deposits Attached Encrustation**

Distance (ft): **318.4**  
 Structural Grade: **0**  
 O&M Grade: **2**  
 Clock Start/From: **8**  
 Clock To: **4**  
 1st Value:  
 2nd Value:  
 Value Percent: **5.000**  
 Continuous Index: **S07**  
 Within 8" of Joint: **YES**  
 Remarks:



Code: **CM**  
 Description: **Crack Multiple**

Distance (ft): **331.7**  
 Structural Grade: **3**  
 O&M Grade: **0**  
 Clock Start/From: **8**  
 Clock To: **4**  
 1st Value:  
 2nd Value:  
 Value Percent:  
 Continuous Index: **F08**  
 Within 8" of Joint: **YES**  
 Remarks: **Wandering**





Code: **DSF**  
Description: **Deposits Settled Fine**

Distance (ft): **334.4**  
Structural Grade: **0**  
O&M Grade: **2**  
Clock Start/From: **5**  
Clock To: **7**  
1st Value:  
2nd Value:  
Value Percent: **5.000**  
Continuous Index: **F02**  
Within 8" of Joint: **YES**  
Remarks:

---

Code: **DAE**  
Description: **Deposits Attached Encrustation**

Distance (ft): **334.4**  
Structural Grade: **0**  
O&M Grade: **2**  
Clock Start/From: **8**  
Clock To: **4**  
1st Value:  
2nd Value:  
Value Percent: **5.000**  
Continuous Index: **F07**  
Within 8" of Joint: **YES**  
Remarks:

---

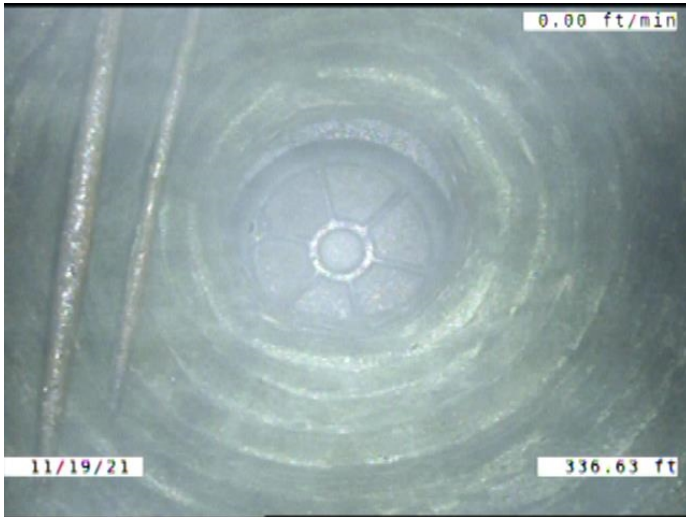

Code:	AMH
Description:	Manhole
Distance (ft):	336.6
Structural Grade:	0
O&M Grade:	0
Clock Start/From:	
Clock To:	
1st Value:	
2nd Value:	
Value Percent:	
Continuous Index:	
Within 8" of Joint:	NO
Remarks:	M-604-098