

Profile/Photo Observation Report



| | | | | | |
|-------------------|-------------------|-------------|---------------------|------------|----------------------|
| Date: | 04/22/2018 | Weather: | | Coding: | PACP 6.0 |
| Pipe Length (ft): | 135.4 | Owner: | NA | Pre Clean: | Not Known |
| P.O.#: | | Surveyor: | Jen Costello | PSR: | P-604-099-085 |
| Customer: | | Clean Date: | 01/01/1900 | Shape: | C |

| | | | |
|-------------|---|---------------|-----------------------|
| Street: | ALLEY BETWEEN N WISCONSIN ST & | Flow Control: | Not Controlled |
| City: | Hobart, IN | Year Renewed: | |
| Location: | Light Highway | Tape/Media #: | |
| Purpose: | Not Known | Dia/Height: | 12" |
| Use: | Sanitary | Material: | PVC |
| Drain Area: | NA | Lining: | |
| Category: | NA | | |
| Comment: | | | |

| | | | |
|-------------------|------------------|-----------------------------|------------------|
| Location Details: | | Direction of Survey: | Upstream |
| US MH: | M-604-099 | DS MH: | M-604-085 |
| | | Total Length Surveyed (ft): | 27.8 |

| | | | | | |
|-------------------|-------------|-------------------|-------------|--------------------|-------------|
| O&M Index: | 4.00 | O&M Quick: | 4100 | O&M Rating: | 4.00 |
| Structural Index: | 0.00 | Structural Quick: | 0000 | Structural Rating: | 0.00 |
| Overall Index: | 4.00 | Overall Quick: | 4100 | Overall Rating: | 4.00 |

| Position | Code | Observation | Video (sec) | Grade |
|-----------|------|---------------------|-------------|-------|
| M-604-085 | | | | |
| .0 | AMH | Manhole | 10 | NA |
| .0 | MWL | Water Level | 22 | NA |
| 3.8 | MMC | Material Change | 43 | NA |
| 3.8 | MGO | General Observation | 54 | NA |
| 11.5 | TF | Tap Factory | 81 | NA |
| 27.8 | MSA | Abandoned Survey | 128 | NA |
| 27.8 | MCU | Camera Underwater | 139 | M 4 |

Camera Direction

M-604-099

Code: **AMH**
Description: **Manhole**

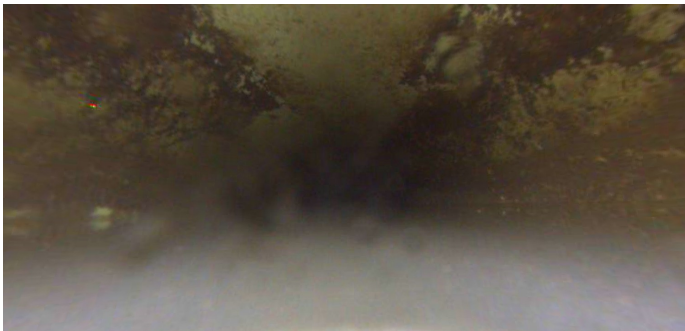

| | |
|--------------|--------------------|
| Code: | MWL |
| Description: | Water Level |

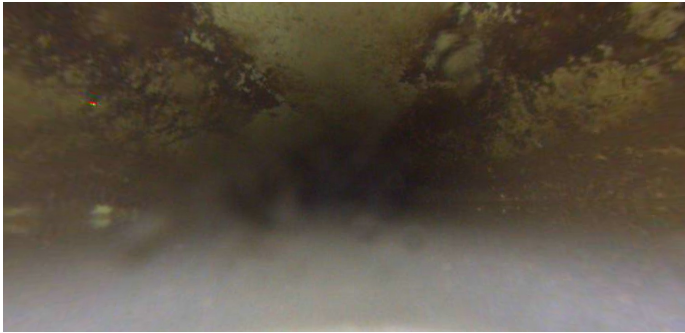

| | |
|---------------------|---------------|
| Distance (ft): | .0 |
| Structural Grade: | 0 |
| O&M Grade: | 0 |
| Clock Start/From: | |
| Clock To: | |
| 1st Value: | |
| 2nd Value: | |
| Value Percent: | 40.000 |
| Continuous Index: | |
| Within 8" of Joint: | NO |
| Remarks: | |

| | |
|--------------|------------------------|
| Code: | MMC |
| Description: | Material Change |



| | |
|---------------------|------------|
| Distance (ft): | 3.8 |
| Structural Grade: | 0 |
| O&M Grade: | 0 |
| Clock Start/From: | |
| Clock To: | |
| 1st Value: | |
| 2nd Value: | |
| Value Percent: | |
| Continuous Index: | |
| Within 8" of Joint: | NO |
| Remarks: | VCP |

Code: **MGO**
Description: **General Observation**



Distance (ft): **3.8**
Structural Grade: **0**
O&M Grade: **0**
Clock Start/From:
Clock To:
1st Value:
2nd Value:
Value Percent:
Continuous Index:
Within 8" of Joint: **NO**
Remarks: **REAR CAMERA**

Code: **TF**
Description: **Tap Factory**



Distance (ft): **11.5**
Structural Grade: **0**
O&M Grade: **0**
Clock Start/From: **12**
Clock To:
1st Value: **4.000**
2nd Value:
Value Percent:
Continuous Index:
Within 8" of Joint:
Remarks:

Code: **MSA**
Description: **Abandoned Survey**



Distance (ft): **27.8**
Structural Grade: **0**
O&M Grade: **0**
Clock Start/From:
Clock To:
1st Value:
2nd Value:
Value Percent:
Continuous Index:
Within 8" of Joint: **NO**
Remarks: **UNDER WATER**

Code: **MCU**
Description: **Camera Underwater**

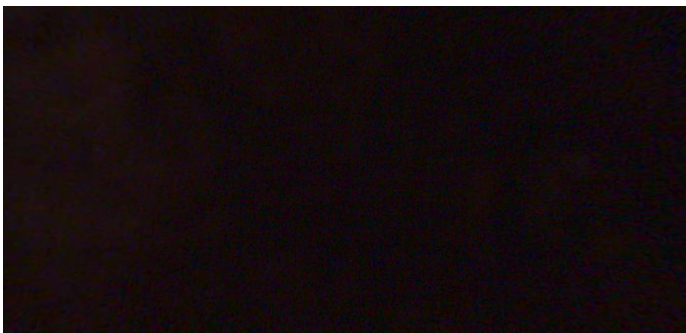

Distance (ft): **27.8**
Structural Grade: **0**
O&M Grade: **4**
Clock Start/From:
Clock To:
1st Value:
2nd Value:
Value Percent:
Continuous Index:
Within 8" of Joint: **NO**
Remarks: