

Profile/Photo Observation Report



Date:	04/24/2018	Weather:		Coding:	PACP 6.0
Pipe Length (ft):	168.6	Owner:	NA	Pre Clean:	Not Known
P.O.#:		Surveyor:	Jen Costello	PSR:	P-604-116-061
Customer:		Clean Date:	01/01/1900	Shape:	C

Street:	W CLEVELAND AVE & S CONNECTIC	Flow Control:	Not Controlled
City:	Hobart, IN	Year Renewed:	
Location:	Other	Tape/Media #:	
Purpose:	Not Known	Dia/Height:	12"
Use:	Sanitary	Material:	PVC
Drain Area:	NA	Lining:	
Category:	NA		
Comment:			

Location Details:		Direction of Survey:	Upstream
US MH:	M-604-116	DS MH:	M-604-061
		Total Length Surveyed (ft):	55.8

O&M Index:	4.00	O&M Quick:	4200	O&M Rating:	8.00
Structural Index:	3.00	Structural Quick:	3300	Structural Rating:	9.00
Overall Index:	3.40	Overall Quick:	4233	Overall Rating:	17.00

	Position	Code	Observation	Video (sec)	Grade
	.0	AMH	Manhole	10	NA
	.0	MWL	Water Level	21	NA
	4.3	MMC	Material Change	41	NA
	4.3	SAP(S01)	Surface Aggregate Projecting	52	S 3
	5.7	MWL	Water Level	66	NA
	20.3	SAP(F01)	Surface Aggregate Projecting	107	S 3
	20.3	MMC	Material Change	118	NA
	41.4	MWL	Water Level	171	NA
	47.6	MCU(S02)	Camera Underwater	195	M 4
	47.6	MWL	Water Level	206	NA
	55.8	MSA	Abandoned Survey	234	NA
	55.8	MCU(F02)	Camera Underwater	245	M 4

Code: **AMH**
Description: **Manhole**



Distance (ft): **.0**
Structural Grade: **0**
O&M Grade: **0**
Clock Start/From:
Clock To:
1st Value:
2nd Value:
Value Percent:
Continuous Index:
Within 8" of Joint: **NO**
Remarks: **M-604-061**

Code:	MWL
Description:	Water Level



Distance (ft):	.0
Structural Grade:	0
O&M Grade:	0
Clock Start/From:	
Clock To:	
1st Value:	
2nd Value:	
Value Percent:	5.000
Continuous Index:	
Within 8" of Joint:	NO
Remarks:	

Code:	MMC
Description:	Material Change

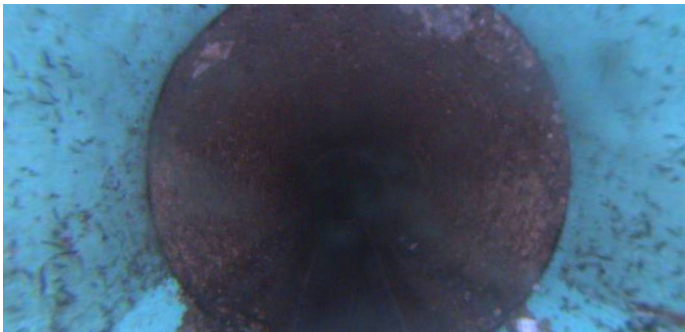

Distance (ft):	4.3
Structural Grade:	0
O&M Grade:	0
Clock Start/From:	
Clock To:	
1st Value:	
2nd Value:	
Value Percent:	
Continuous Index:	
Within 8" of Joint:	NO
Remarks:	CP

Code: **SAP**
Description: **Surface Aggregate Projecting**

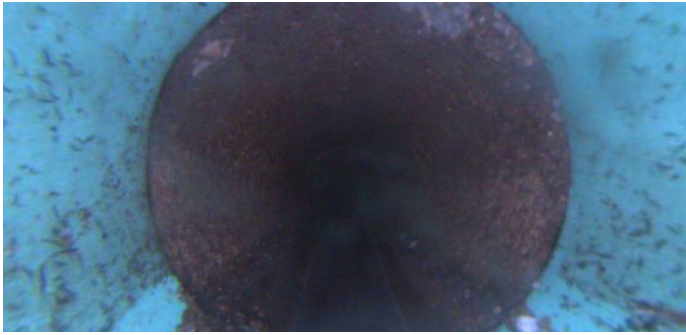

Distance (ft): **4.3**
Structural Grade: **3**
O&M Grade: **0**
Clock Start/From: **7**
Clock To: **5**
1st Value:
2nd Value:
Value Percent:
Continuous Index: **S01**
Within 8" of Joint:
Remarks:

Code: **MWL**
Description: **Water Level**



Distance (ft): **5.7**
Structural Grade: **0**
O&M Grade: **0**
Clock Start/From:
Clock To:
1st Value:
2nd Value:
Value Percent: **30.000**
Continuous Index:
Within 8" of Joint: **NO**
Remarks:

Code: **SAP**
Description: **Surface Aggregate Projecting**



Distance (ft): **20.3**
Structural Grade: **3**
O&M Grade: **0**
Clock Start/From: **7**
Clock To: **5**
1st Value:
2nd Value:
Value Percent:
Continuous Index: **F01**
Within 8" of Joint:
Remarks:

Code: **MMC**
Description: **Material Change**



Distance (ft): **20.3**
Structural Grade: **0**
O&M Grade: **0**
Clock Start/From:
Clock To:
1st Value:
2nd Value:
Value Percent:
Continuous Index:
Within 8" of Joint: **NO**
Remarks: **PVC**

Code: **MWL**
Description: **Water Level**



Distance (ft): **41.4**
Structural Grade: **0**
O&M Grade: **0**
Clock Start/From:
Clock To:
1st Value:
2nd Value:
Value Percent: **30.000**
Continuous Index:
Within 8" of Joint: **NO**
Remarks:

Code: **MCU**
Description: **Camera Underwater**



Distance (ft): **47.6**
Structural Grade: **0**
O&M Grade: **4**
Clock Start/From:
Clock To:
1st Value:
2nd Value:
Value Percent:
Continuous Index: **S02**
Within 8" of Joint: **NO**
Remarks:

Code: **MWL**
Description: **Water Level**

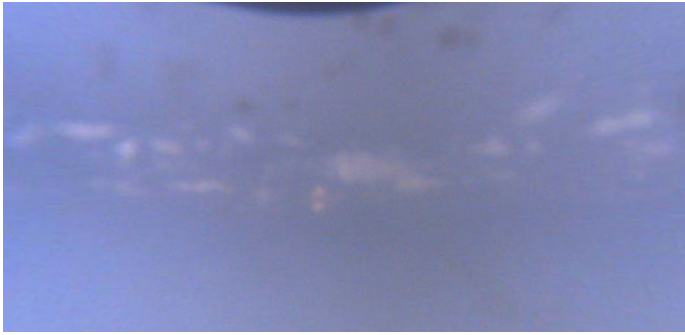

Distance (ft): **47.6**
Structural Grade: **0**
O&M Grade: **0**
Clock Start/From:
Clock To:
1st Value:
2nd Value:
Value Percent: **100.000**
Continuous Index:
Within 8" of Joint: **NO**
Remarks:

Code: **MSA**
Description: **Abandoned Survey**

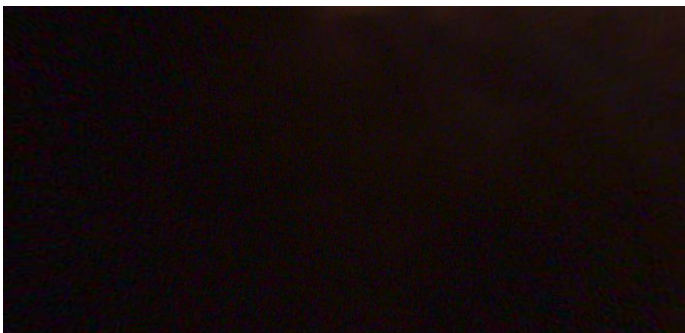

Distance (ft): **55.8**
Structural Grade: **0**
O&M Grade: **0**
Clock Start/From:
Clock To:
1st Value:
2nd Value:
Value Percent:
Continuous Index:
Within 8" of Joint: **NO**
Remarks: **MCU**

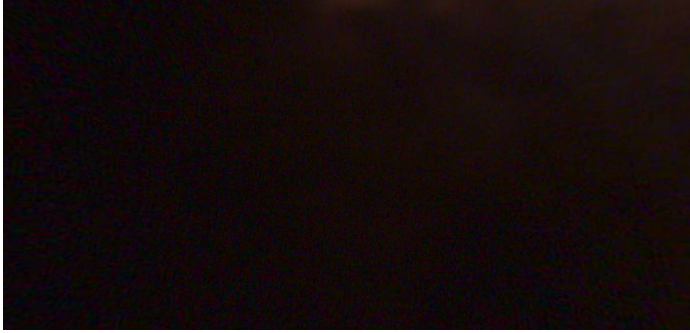

Code:	MCU
Description:	Camera Underwater
Distance (ft):	55.8
Structural Grade:	0
O&M Grade:	4
Clock Start/From:	
Clock To:	
1st Value:	
2nd Value:	
Value Percent:	
Continuous Index:	F02
Within 8" of Joint:	NO
Remarks:	