

Profile/Photo Observation Report



Date:	04/24/2018	Weather:		Coding:	PACP 6.0
Pipe Length (ft):	100.2	Owner:	NA	Pre Clean:	Not Known
P.O.#:		Surveyor:	Jen Costello	PSR:	P-604-UNK-116A
Customer:		Clean Date:	01/01/1900	Shape:	C

Street:	W Cleveland Ave. Alley	Flow Control:	Not Controlled
City:	Hobart, IN	Year Renewed:	
Location:	Other	Tape/Media #:	
Purpose:	Not Known	Dia/Height:	12"
Use:	Sanitary	Material:	CP
Drain Area:	NA	Lining:	
Category:	NA		
Comment:			

Location Details:		Direction of Survey:	Downstream
US MH:	M-604-116	DS MH:	M-604-116
		Total Length Surveyed (ft):	8.0

O&M Index:	2.00	O&M Quick:	2100	O&M Rating:	2.00
Structural Index:	2.67	Structural Quick:	3221	Structural Rating:	8.00
Overall Index:	2.50	Overall Quick:	3222	Overall Rating:	10.00

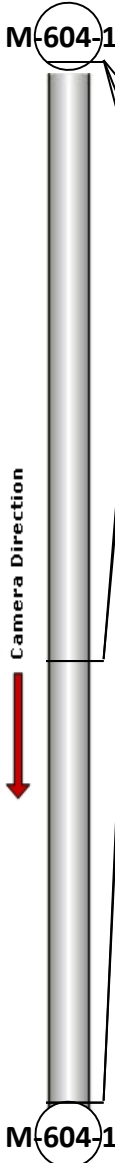
	Position	Code	Observation	Video (sec)	Grade
	.0	AMH	Manhole	10	NA
	.0	MWL	Water Level	22	NA
	.0	SAV(S01)	Surface Aggregate Visible	33	S 3
	4.6	TBI	Tap Break-in Intruding	54	M 2
	4.6	FC	Fracture Circumferential	65	S 2
	8.0	AEP	End of Pipe	84	NA
	8.0	SAV(F01)	Surface Aggregate Visible	95	S 3

Code: **AMH**
Description: **Manhole**



Distance (ft): **.0**
Structural Grade: **0**
O&M Grade: **0**
Clock Start/From:
Clock To:
1st Value:
2nd Value:
Value Percent:
Continuous Index:
Within 8" of Joint: **NO**
Remarks: **M-604-116**

Code:	MWL
Description:	Water Level



Distance (ft):	.0
Structural Grade:	0
O&M Grade:	0
Clock Start/From:	
Clock To:	
1st Value:	
2nd Value:	
Value Percent:	5.000
Continuous Index:	
Within 8" of Joint:	NO
Remarks:	

Code:	SAV
Description:	Surface Aggregate Visible



Distance (ft):	.0
Structural Grade:	3
O&M Grade:	0
Clock Start/From:	7
Clock To:	5
1st Value:	
2nd Value:	
Value Percent:	
Continuous Index:	S01
Within 8" of Joint:	
Remarks:	

Code: **TBI**
Description: **Tap Break-in Intruding**



Distance (ft): **4.6**
Structural Grade: **0**
O&M Grade: **2**
Clock Start/From: **3**
Clock To:
1st Value: **4.000**
2nd Value: **2.000**
Value Percent:
Continuous Index:
Within 8" of Joint:
Remarks:

Code: **FC**
Description: **Fracture Circumferential**



Distance (ft): **4.6**
Structural Grade: **2**
O&M Grade: **0**
Clock Start/From: **10**
Clock To: **2**
1st Value:
2nd Value:
Value Percent:
Continuous Index:
Within 8" of Joint:
Remarks:

Code: **AEP**
Description: **End of Pipe**

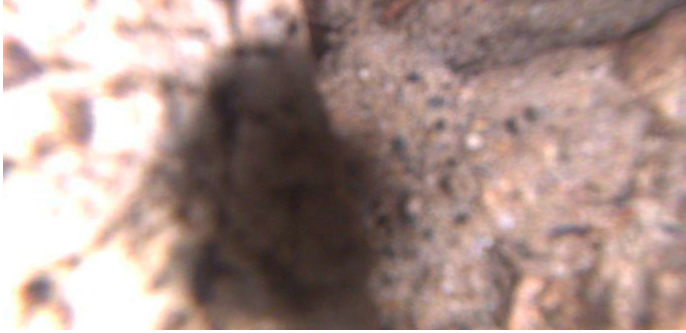

Distance (ft): **8.0**
Structural Grade: **0**
O&M Grade: **0**
Clock Start/From:
Clock To:
1st Value:
2nd Value:
Value Percent:
Continuous Index:
Within 8" of Joint: **NO**
Remarks: **M-604-116**

Code: **SAV**
Description: **Surface Aggregate Visible**



Distance (ft): **8.0**
Structural Grade: **3**
O&M Grade: **0**
Clock Start/From: **7**
Clock To: **5**
1st Value:
2nd Value:
Value Percent:
Continuous Index: **F01**
Within 8" of Joint:
Remarks: