

Profile/Photo Observation Report



Date:	08/11/2022	Weather:		Coding:	PACP 7.0
Pipe Length (ft):	127.0	Owner:	City of Hobart	Pre Clean:	Heavy Cleaning
P.O.#:	YES502259	Surveyor:	S. Bucklin	PSR:	P-605-070-006
Customer:	City of Hobart	Clean Date:	08/01/2022	Shape:	C

Street:	Ellendale Street	Flow Control:	Not Controlled
City:	Hobart, IN	Year Renewed:	
Location:	Local rural streets with light traffic, t	Tape/Media #:	
Purpose:	Routine Assessment	Dia/Height:	12"
Use:	Sanitary Sewage Pipe	Material:	VCP
Drain Area:		Lining:	None
Category:	NA		
Comment:			
Location Details:		Direction of Survey:	Downstream
US MH:	M-605-006	DS MH:	M-605-070
		Total Length Surveyed (ft):	129.3

O&M Index:	1.86	O&M Quick:	2D14	O&M Rating:	54.00
Structural Index:	2.96	Structural Quick:	4836	Structural Rating:	68.00
Overall Index:	2.35	Overall Quick:	4836	Overall Rating:	122.00

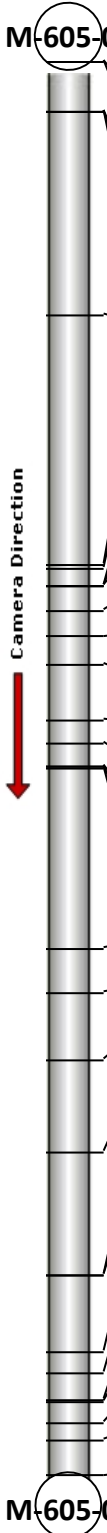
	Position	Code	Observation	Video (sec)	Grade
	M-605-006				
	.0	AMH	Manhole	1	NA
	.0	MWL	Miscellaneous Water Level	76	NA
	4.6	DAE(S01)	Deposits Attached Encrustation	147	M 2
	4.6	CL	Crack Longitudinal	159	S 2
	4.6	CL	Crack Longitudinal	172	S 2
	23.2	CM(S02)	Crack Multiple	290	S 3
	46.1	SSS	Surface Damage Surface Spalling	407	S 2
	46.4	TB	Tap Break-in/Hammer	424	NA
	47.9	FM(S03)	Fracture Multiple	471	S 4
	47.9	IS(S07)	Infiltration Stain	482	M 1
	47.9	CM(F02)	Crack Multiple	484	S 3
	50.2	MWLS(S04)	Miscellaneous Water Level Sag	502	S 2
	52.5	IS(F07)	Infiltration Stain	519	M 1
	55.1	FM(F03)	Fracture Multiple	528	S 4
	60.2	RFJ	Roots Fine Joint	569	M 1
	62.4	RFJ	Roots Fine Joint	621	M 1
	64.4	RFJ	Roots Fine Joint	653	M 1
	64.4	DAR	Deposits Attached Ragging	671	M 2
	64.7	MWLS(F04)	Miscellaneous Water Level Sag	688	S 2
	81.1	B	Broken	779	S 4
	85.2	CL	Crack Longitudinal	809	S 2
	91.4	FM	Fracture Multiple	885	S 4
	99.7	B	Broken	957	S 4
	111.0	FM(S05)	Fracture Multiple	1033	S 4
	111.0	MWLS(S06)	Miscellaneous Water Level Sag	1045	S 2
	118.1	JAL	Joint Angular Large	1145	S 4
	120.0	MWLS(F06)	Miscellaneous Water Level Sag	1199	S 2
	122.5	JAM	Joint Angular Medium	1261	S 3
	122.6	FM(F05)	Fracture Multiple	1276	S 4
	124.6	B	Broken	1286	S 4
	126.2	DAE(F01)	Deposits Attached Encrustation	1308	M 2
	129.3	AMH	Manhole	1559	NA
	M-605-070				



Code: **AMH**
Description: **Manhole**

Distance (ft): **.0**
Structural Grade: **0**
O&M Grade: **0**
Clock Start/From:
Clock To:
1st Value:
2nd Value:
Value Percent:
Continuous Index:
Within 8" of Joint: **NO**
Remarks: **M-605-006**



Code: **MWL**
Description: **Miscellaneous Water Level**

Distance (ft): **.0**
Structural Grade: **0**
O&M Grade: **0**
Clock Start/From:
Clock To:
1st Value:
2nd Value:
Value Percent: **5.000**
Continuous Index:
Within 8" of Joint: **NO**
Remarks:

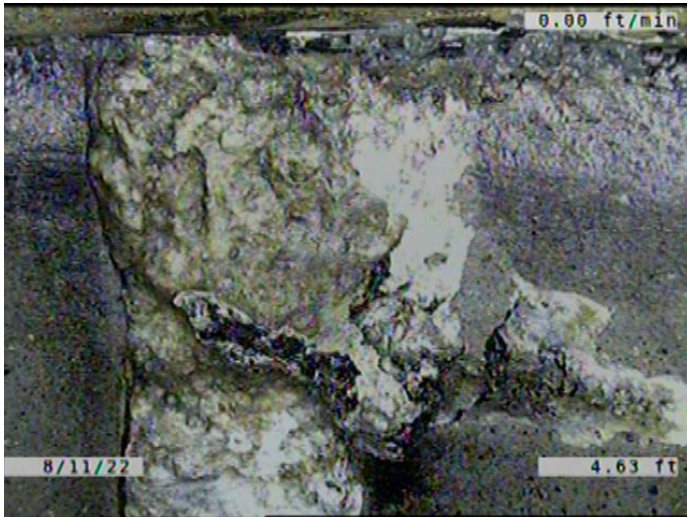

Code: **DAE**
 Description: **Deposits Attached Encrustation**

Distance (ft): **4.6**
 Structural Grade: **0**
 O&M Grade: **2**
 Clock Start/From: **12**
 Clock To: **12**
 1st Value:
 2nd Value:
 Value Percent: **5.000**
 Continuous Index: **S01**
 Within 8" of Joint: **YES**
 Remarks:

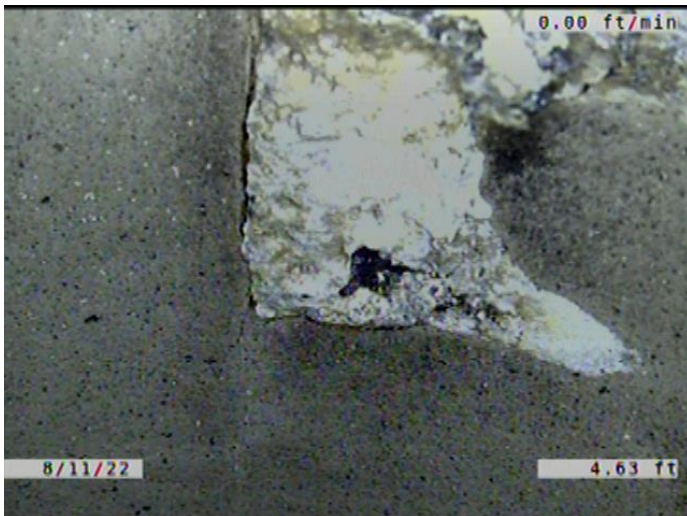

Code: **CL**
 Description: **Crack Longitudinal**

Distance (ft): **4.6**
 Structural Grade: **2**
 O&M Grade: **0**
 Clock Start/From: **1**
 Clock To:
 1st Value:
 2nd Value:
 Value Percent:
 Continuous Index:
 Within 8" of Joint: **YES**
 Remarks:

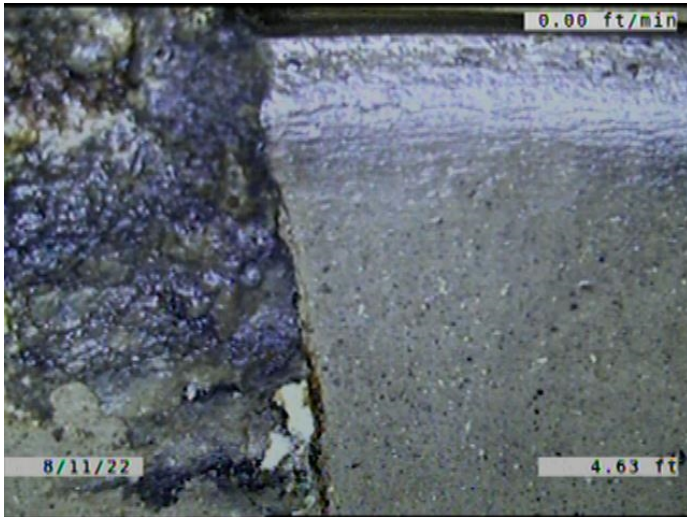

Code: **CL**
 Description: **Crack Longitudinal**

Distance (ft): **4.6**
 Structural Grade: **2**
 O&M Grade: **0**
 Clock Start/From: **10**
 Clock To:
 1st Value:
 2nd Value:
 Value Percent:
 Continuous Index:
 Within 8" of Joint: **YES**
 Remarks:

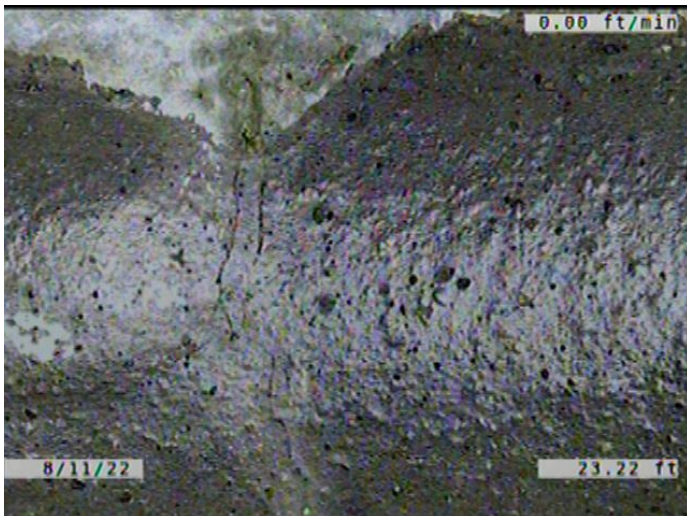

Code: **CM**
 Description: **Crack Multiple**

Distance (ft): **23.2**
 Structural Grade: **3**
 O&M Grade: **0**
 Clock Start/From: **11**
 Clock To: **1**
 1st Value:
 2nd Value:
 Value Percent:
 Continuous Index: **S02**
 Within 8" of Joint: **YES**
 Remarks:



Code:	SSS
Description:	Surface Damage Surface Spalling
Distance (ft):	46.1
Structural Grade:	2
O&M Grade:	0
Clock Start/From:	11
Clock To:	1
1st Value:	
2nd Value:	
Value Percent:	
Continuous Index:	
Within 8" of Joint:	NO
Remarks:	

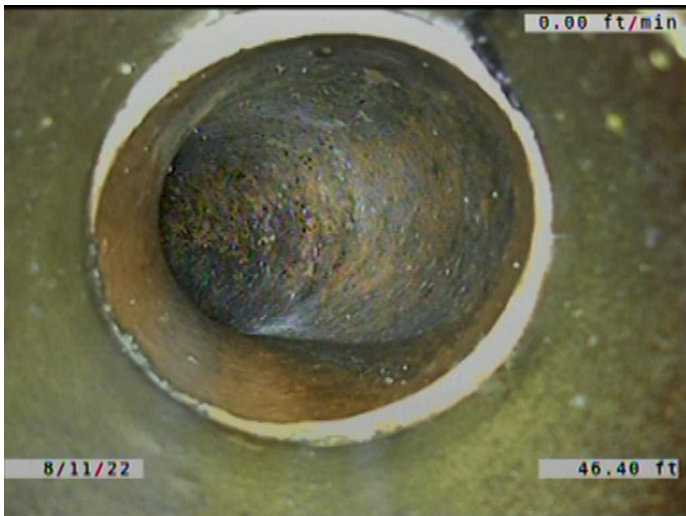

Code:	TB
Description:	Tap Break-in/Hammer
Distance (ft):	46.4
Structural Grade:	0
O&M Grade:	0
Clock Start/From:	12
Clock To:	
1st Value:	6.000
2nd Value:	
Value Percent:	
Continuous Index:	
Within 8" of Joint:	YES
Remarks:	



Code: **FM**
 Description: **Fracture Multiple**

Distance (ft): **47.9**
 Structural Grade: **4**
 O&M Grade: **0**
 Clock Start/From: **11**
 Clock To: **4**
 1st Value:
 2nd Value:
 Value Percent:
 Continuous Index: **S03**
 Within 8" of Joint: **YES**
 Remarks:



Code: **IS**
 Description: **Infiltration Stain**

Distance (ft): **47.9**
 Structural Grade: **0**
 O&M Grade: **1**
 Clock Start/From: **10**
 Clock To: **12**
 1st Value:
 2nd Value:
 Value Percent:
 Continuous Index: **S07**
 Within 8" of Joint: **NO**
 Remarks:



Code: **CM**
Description: **Crack Multiple**

Distance (ft): **47.9**
Structural Grade: **3**
O&M Grade: **0**
Clock Start/From: **11**
Clock To: **1**
1st Value:
2nd Value:
Value Percent:
Continuous Index: **F02**
Within 8" of Joint: **YES**
Remarks:



Code: **MWLS**
Description: **Miscellaneous Water Level Sag**

Distance (ft): **50.2**
Structural Grade: **2**
O&M Grade: **0**
Clock Start/From:
Clock To:
1st Value:
2nd Value:
Value Percent: **15.000**
Continuous Index: **S04**
Within 8" of Joint: **NO**
Remarks:



Code: **IS**
Description: **Infiltration Stain**

Distance (ft): **52.5**
Structural Grade: **0**
O&M Grade: **1**
Clock Start/From: **10**
Clock To: **12**
1st Value:
2nd Value:
Value Percent:
Continuous Index: **F07**
Within 8" of Joint: **NO**
Remarks:



Code: **FM**
Description: **Fracture Multiple**

Distance (ft): **55.1**
Structural Grade: **4**
O&M Grade: **0**
Clock Start/From: **11**
Clock To: **4**
1st Value:
2nd Value:
Value Percent:
Continuous Index: **F03**
Within 8" of Joint: **YES**
Remarks:



Code: **RFJ**
 Description: **Roots Fine Joint**

Distance (ft): **60.2**
 Structural Grade: **0**
 O&M Grade: **1**
 Clock Start/From: **8**
 Clock To: **10**
 1st Value:
 2nd Value:
 Value Percent:
 Continuous Index:
 Within 8" of Joint: **YES**
 Remarks:

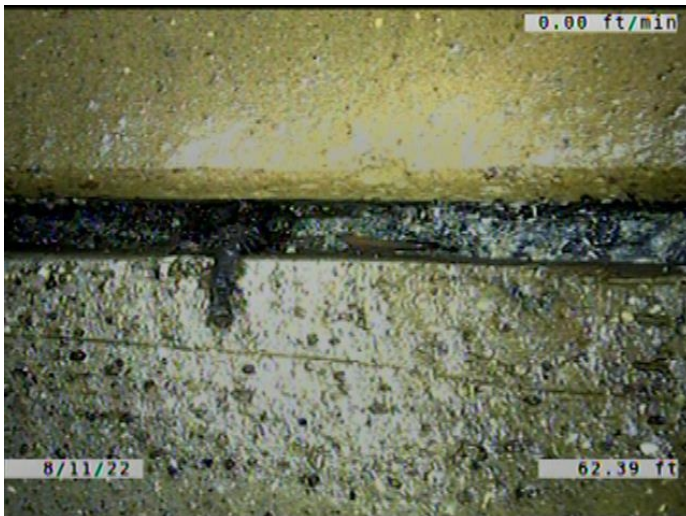

Code: **RFJ**
 Description: **Roots Fine Joint**

Distance (ft): **62.4**
 Structural Grade: **0**
 O&M Grade: **1**
 Clock Start/From: **2**
 Clock To: **4**
 1st Value:
 2nd Value:
 Value Percent:
 Continuous Index:
 Within 8" of Joint: **YES**
 Remarks:

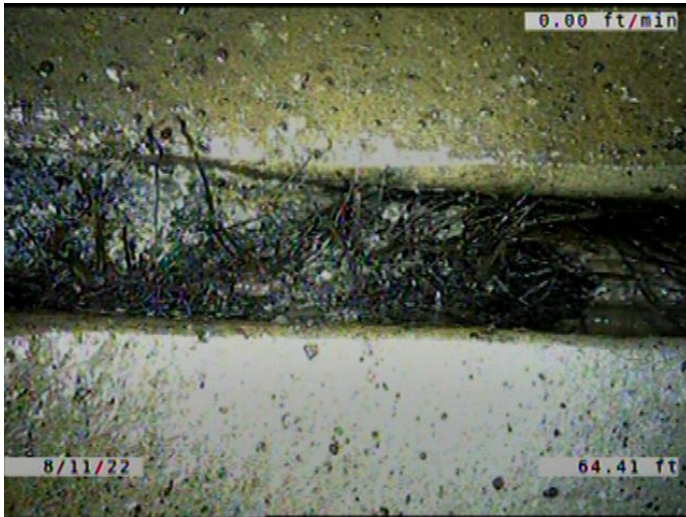

Code: **RFJ**
Description: **Roots Fine Joint**

Distance (ft): **64.4**
Structural Grade: **0**
O&M Grade: **1**
Clock Start/From: **4**
Clock To: **5**
1st Value:
2nd Value:
Value Percent:
Continuous Index:
Within 8" of Joint: **YES**
Remarks:

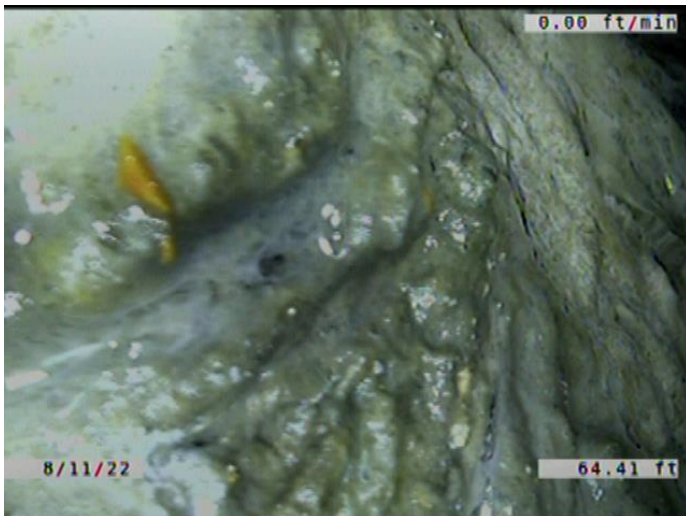

Code: **DAR**
Description: **Deposits Attached Ragging**

Distance (ft): **64.4**
Structural Grade: **0**
O&M Grade: **2**
Clock Start/From: **5**
Clock To: **7**
1st Value:
2nd Value:
Value Percent: **5.000**
Continuous Index:
Within 8" of Joint: **YES**
Remarks:



Code: **MWLS**
 Description: **Miscellaneous Water Level Sag**

Distance (ft): **64.7**
 Structural Grade: **2**
 O&M Grade: **0**
 Clock Start/From:
 Clock To:
 1st Value:
 2nd Value:
 Value Percent: **15.000**
 Continuous Index: **F04**
 Within 8" of Joint: **NO**
 Remarks:

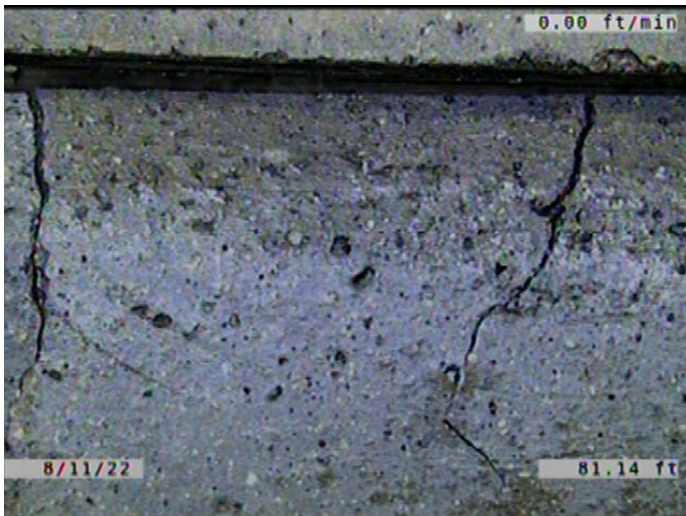

Code: **B**
 Description: **Broken**

Distance (ft): **81.1**
 Structural Grade: **4**
 O&M Grade: **0**
 Clock Start/From: **10**
 Clock To: **2**
 1st Value:
 2nd Value:
 Value Percent:
 Continuous Index:
 Within 8" of Joint: **YES**
 Remarks:

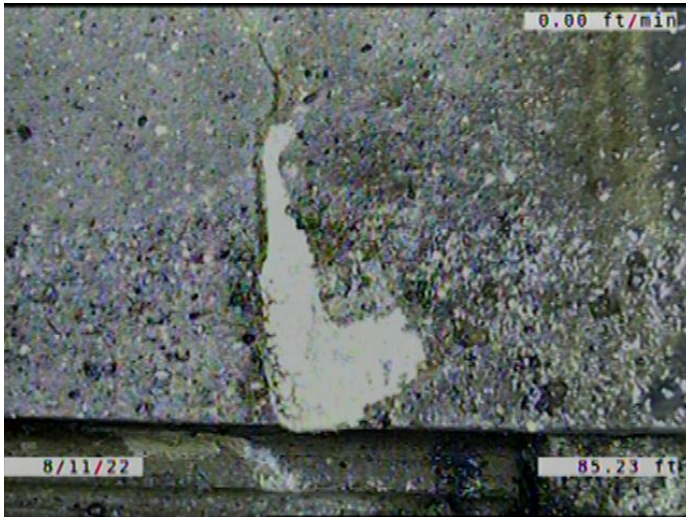

Code: **CL**
Description: **Crack Longitudinal**

Distance (ft): **85.2**
Structural Grade: **2**
O&M Grade: **0**
Clock Start/From: **8**
Clock To:
1st Value:
2nd Value:
Value Percent:
Continuous Index:
Within 8" of Joint: **YES**
Remarks:



Code: **FM**
Description: **Fracture Multiple**

Distance (ft): **91.4**
Structural Grade: **4**
O&M Grade: **0**
Clock Start/From: **7**
Clock To: **5**
1st Value:
2nd Value:
Value Percent:
Continuous Index:
Within 8" of Joint: **YES**
Remarks:

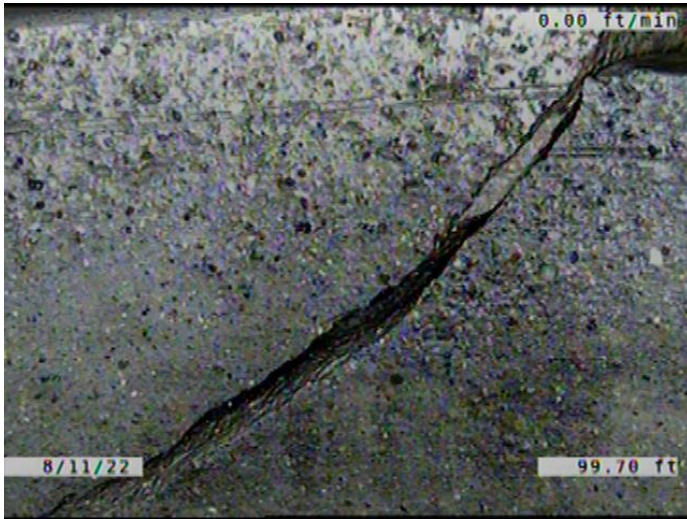

Code: **B**
Description: **Broken**

Distance (ft): **99.7**
Structural Grade: **4**
O&M Grade: **0**
Clock Start/From: **10**
Clock To: **2**
1st Value:
2nd Value:
Value Percent:
Continuous Index:
Within 8" of Joint: **YES**
Remarks:

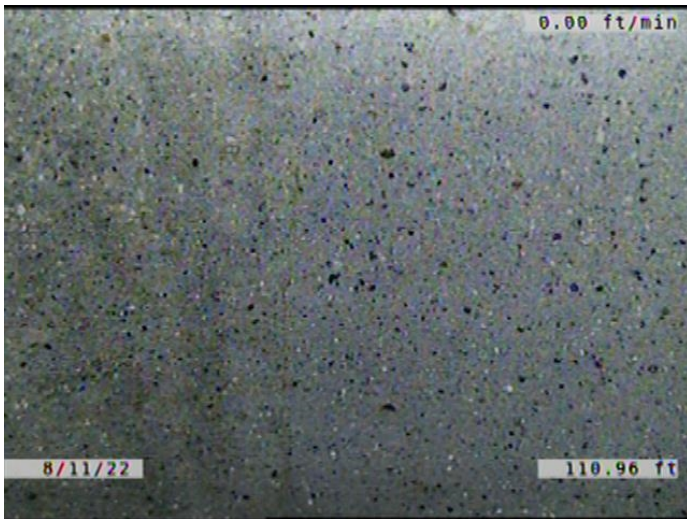

Code: **FM**
Description: **Fracture Multiple**

Distance (ft): **111.0**
Structural Grade: **4**
O&M Grade: **0**
Clock Start/From: **9**
Clock To: **4**
1st Value:
2nd Value:
Value Percent:
Continuous Index: **S05**
Within 8" of Joint: **YES**
Remarks:



Code: **MWLS**
 Description: **Miscellaneous Water Level Sag**

Distance (ft): **111.0**
 Structural Grade: **2**
 O&M Grade: **0**
 Clock Start/From:
 Clock To:
 1st Value:
 2nd Value:
 Value Percent: **20.000**
 Continuous Index: **S06**
 Within 8" of Joint: **NO**
 Remarks:



Code: **JAL**
 Description: **Joint Angular Large**

Distance (ft): **118.1**
 Structural Grade: **4**
 O&M Grade: **0**
 Clock Start/From:
 Clock To:
 1st Value:
 2nd Value:
 Value Percent:
 Continuous Index:
 Within 8" of Joint: **NO**
 Remarks:



Code: **MWLS**
Description: **Miscellaneous Water Level Sag**

Distance (ft): **120.0**
Structural Grade: **2**
O&M Grade: **0**
Clock Start/From:
Clock To:
1st Value:
2nd Value:
Value Percent: **20.000**
Continuous Index: **F06**
Within 8" of Joint: **NO**
Remarks:

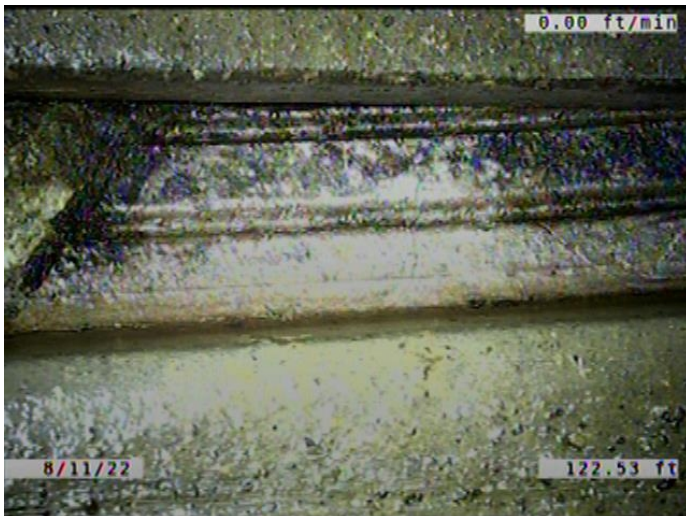

Code: **JAM**
Description: **Joint Angular Medium**

Distance (ft): **122.5**
Structural Grade: **3**
O&M Grade: **0**
Clock Start/From:
Clock To:
1st Value:
2nd Value:
Value Percent:
Continuous Index:
Within 8" of Joint: **NO**
Remarks:



Code: **FM**
 Description: **Fracture Multiple**

Distance (ft): **122.6**
 Structural Grade: **4**
 O&M Grade: **0**
 Clock Start/From: **9**
 Clock To: **4**
 1st Value:
 2nd Value:
 Value Percent:
 Continuous Index: **F05**
 Within 8" of Joint: **YES**
 Remarks:



Code: **B**
 Description: **Broken**

Distance (ft): **124.6**
 Structural Grade: **4**
 O&M Grade: **0**
 Clock Start/From: **8**
 Clock To: **4**
 1st Value:
 2nd Value:
 Value Percent:
 Continuous Index:
 Within 8" of Joint: **NO**
 Remarks:



Code: **DAE**
 Description: **Deposits Attached Encrustation**

Distance (ft): **126.2**
 Structural Grade: **0**
 O&M Grade: **2**
 Clock Start/From: **12**
 Clock To: **12**
 1st Value:
 2nd Value:
 Value Percent: **5.000**
 Continuous Index: **F01**
 Within 8" of Joint: **YES**
 Remarks:



Code: **AMH**
 Description: **Manhole**

Distance (ft): **129.3**
 Structural Grade: **0**
 O&M Grade: **0**
 Clock Start/From:
 Clock To:
 1st Value:
 2nd Value:
 Value Percent:
 Continuous Index:
 Within 8" of Joint: **NO**
 Remarks: **M-605-070**