

Profile/Photo Observation Report



Date:	04/26/2018	Weather:		Coding:	PACP 6.0
Pipe Length (ft):	194.9	Owner:	NA	Pre Clean:	Not Known
P.O.#:		Surveyor:	Jay Black U-1013-0619395	PSR:	P-605-015-014
Customer:		Clean Date:	01/01/1900	Shape:	C

Street:	W 2ND ST	Flow Control:	Not Controlled
City:	Hobart, IN	Year Renewed:	
Location:	Other	Tape/Media #:	
Purpose:	Not Known	Dia/Height:	12"
Use:	Sanitary	Material:	VCP
Drain Area:	NA	Lining:	
Category:	NA		
Comment:	Flow direction wrong. Debris at tap at 30'.		
Location Details:		Direction of Survey:	Downstream
US MH:	M-605-014	DS MH:	M-605-015
		Total Length Surveyed (ft):	31.3

O&M Index:	3.00	O&M Quick:	3100	O&M Rating:	3.00
Structural Index:	0.00	Structural Quick:	0000	Structural Rating:	0.00
Overall Index:	3.00	Overall Quick:	3100	Overall Rating:	3.00

The diagram shows a vertical pipe section. At the top, a circle is labeled **M-605-014**. At the bottom, a circle is labeled **M-605-015**. A red arrow on the left points downwards, labeled **Camera Direction**. A table is overlaid on the right side of the pipe, with rows corresponding to different heights on the pipe. The table has five columns: Position, Code, Observation, Video (sec), and Grade.

Position	Code	Observation	Video (sec)	Grade
.0	AMH	Manhole	10	NA
.0	MWL	Water Level	21	NA
21.4	TF	Tap Factory	76	NA
31.2	TBD	Tap Break-in Defective	107	M 3
31.3	MSA	Abandoned Survey	119	NA





Code:	MWL
Description:	Water Level
Distance (ft):	.0
Structural Grade:	0
O&M Grade:	0
Clock Start/From:	
Clock To:	
1st Value:	
2nd Value:	
Value Percent:	10.000
Continuous Index:	
Within 8" of Joint:	NO
Remarks:	

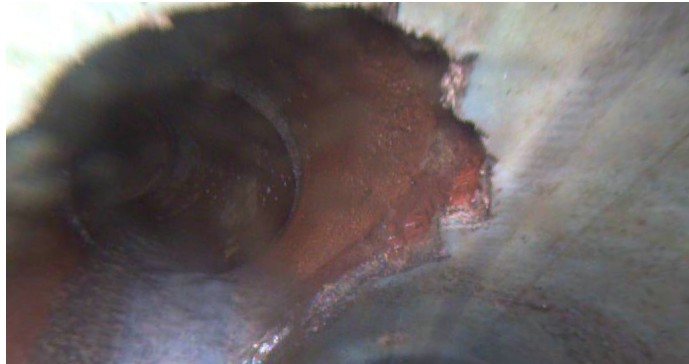

Code:	TF
Description:	Tap Factory
Distance (ft):	21.4
Structural Grade:	0
O&M Grade:	0
Clock Start/From:	10
Clock To:	
1st Value:	4.000
2nd Value:	
Value Percent:	
Continuous Index:	
Within 8" of Joint:	
Remarks:	

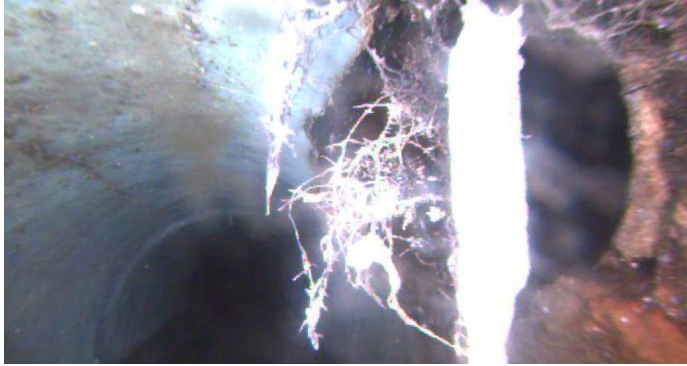

Code:	TBD
Description:	Tap Break-in Defective
Distance (ft):	31.2
Structural Grade:	0
O&M Grade:	3
Clock Start/From:	3
Clock To:	
1st Value:	4.000
2nd Value:	
Value Percent:	
Continuous Index:	
Within 8" of Joint:	
Remarks:	Roots

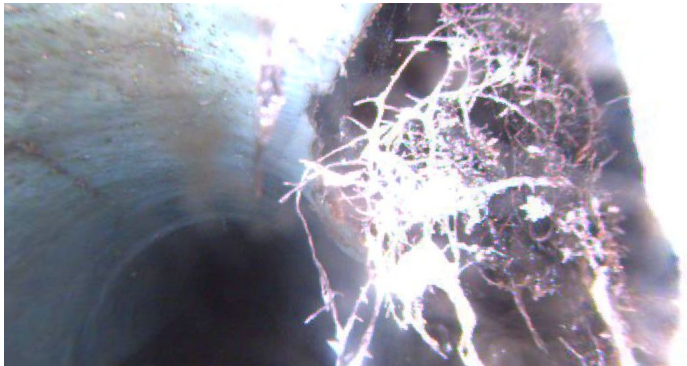

Code:	MSA
Description:	Abandoned Survey
Distance (ft):	31.3
Structural Grade:	0
O&M Grade:	0
Clock Start/From:	
Clock To:	
1st Value:	
2nd Value:	
Value Percent:	
Continuous Index:	
Within 8" of Joint:	NO
Remarks:	tbd