

Profile/Photo Observation Report



Date:	11/16/2021	Weather:		Coding:	PACP 7.0
Pipe Length (ft):	333.0	Owner:	City of Hobart	Pre Clean:	Heavy Cleaning
P.O.#:	YES502259	Surveyor:	S. Bucklin	PSR:	P-605-018-017
Customer:	City of Hobart	Clean Date:	11/16/2021	Shape:	C

Street:	Court Street	Flow Control:	Not Controlled
City:	Hobart, IN	Year Renewed:	
Location:	Local rural streets with light traffic, t	Tape/Media #:	
Purpose:	Routine Assessment	Dia/Height:	12"
Use:	Sanitary Sewage Pipe	Material:	VCP
Drain Area:		Lining:	None
Category:	NA		
Comment:			
Location Details:		Direction of Survey:	Downstream
US MH:	M-605-017	DS MH:	M-605-018
		Total Length Surveyed (ft):	333.0

O&M Index:	2.02	O&M Quick:	332V	O&M Rating:	247.00
Structural Index:	3.50	Structural Quick:	4532	Structural Rating:	28.00
Overall Index:	2.12	Overall Quick:	4535	Overall Rating:	275.00

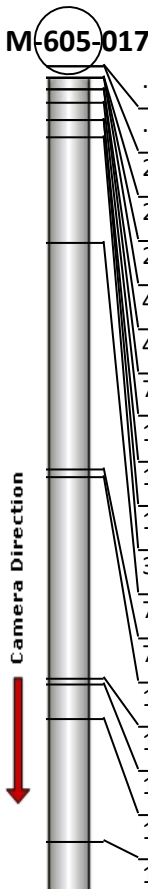
Position	Code	Observation	Video (sec)	Grade
				
.0	AMH	Manhole	1	NA
.0	MWL	Miscellaneous Water Level	71	NA
2.0	JSL	Joint Separated Large	161	S 4
2.0	JAL	Joint Angular Large	174	S 4
2.0	DAE	Deposits Attached Encrustation	202	M 2
4.2	JSM	Joint Separated Medium	326	S 3
4.2	MMC	Miscellaneous Material Change	347	NA
7.3	DAE(S01)	Deposits Attached Encrustation	409	M 2
10.2	JAL	Joint Angular Large	480	S 4
10.2	LL	Line Left	504	M 2
13.5	CL	Crack Longitudinal	570	S 2
33.2	TF	Tap Factory	727	NA
75.9	TF	Tap Factory	1070	NA
77.4	IDJ	Infiltration Dripper Joint	1148	M 3
115.5	TF	Tap Factory	1417	NA
116.6	DSF(S02)	Deposits Settled Fine	1447	M 2
123.1	DAE	Deposits Attached Encrustation	1552	M 2
146.2	TFA	Tap Factory Activity	1784	NA
156.8	DAE	Deposits Attached Encrustation	1863	M 2

165.9	IWJ	Infiltration Weeper Joint	1925	M 2
188.9	TF	Tap Factory	2087	NA
199.5	IWJ	Infiltration Weeper Joint	2154	M 2
202.6	IWJ	Infiltration Weeper Joint	2184	M 2
204.1	IWB	Infiltration Weeper Barrel	2213	M 2
211.8	IWJ	Infiltration Weeper Joint	2262	M 2
223.7	IDJ	Infiltration Dripper Joint	2367	M 3
239.8	IDL	Infiltration Dripper Lateral	2507	M 3
240.7	TF	Tap Factory	2555	NA
245.1	IWJ	Infiltration Weeper Joint	2603	M 2
265.0	OBN	Obstruction Construction Debris	2738	M 2
272.9	MMC	Miscellaneous Material Change	2807	NA
274.0	TF	Tap Factory	2838	NA
275.2	MMC	Miscellaneous Material Change	2885	NA
308.7	FM(S03)	Fracture Multiple	3180	S 4
321.0	FM(F03)	Fracture Multiple	3402	S 4
327.2	FL	Fracture Longitudinal	3466	S 3
330.1	MMC	Miscellaneous Material Change	3523	NA
330.9	DAE(F01)	Deposits Attached Encrustation	3544	M 2
330.9	DSF(F02)	Deposits Settled Fine	3552	M 2
333.0	AMH	Manhole	3703	NA

M-605-018

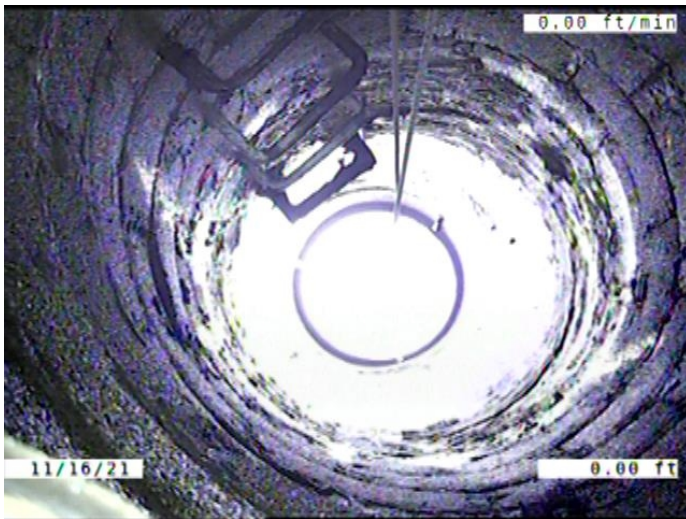

Code: **AMH**
Description: **Manhole**

Distance (ft): **.0**
Structural Grade: **0**
O&M Grade: **0**
Clock Start/From:
Clock To:
1st Value:
2nd Value:
Value Percent:
Continuous Index:
Within 8" of Joint: **NO**
Remarks: **M-605-017**



Code:	MWL
Description:	Miscellaneous Water Level
Distance (ft):	.0
Structural Grade:	0
O&M Grade:	0
Clock Start/From:	
Clock To:	
1st Value:	
2nd Value:	
Value Percent:	10.000
Continuous Index:	
Within 8" of Joint:	NO
Remarks:	

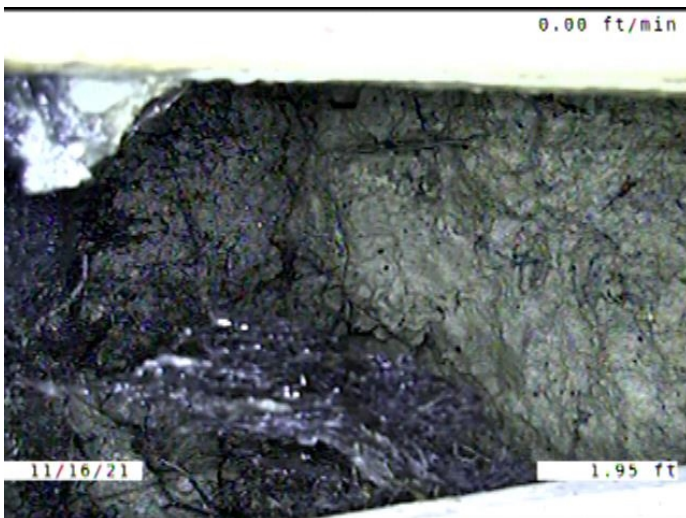

Code:	JSL
Description:	Joint Separated Large
Distance (ft):	2.0
Structural Grade:	4
O&M Grade:	0
Clock Start/From:	
Clock To:	
1st Value:	
2nd Value:	
Value Percent:	
Continuous Index:	
Within 8" of Joint:	NO
Remarks:	SOIL VISIBLE.

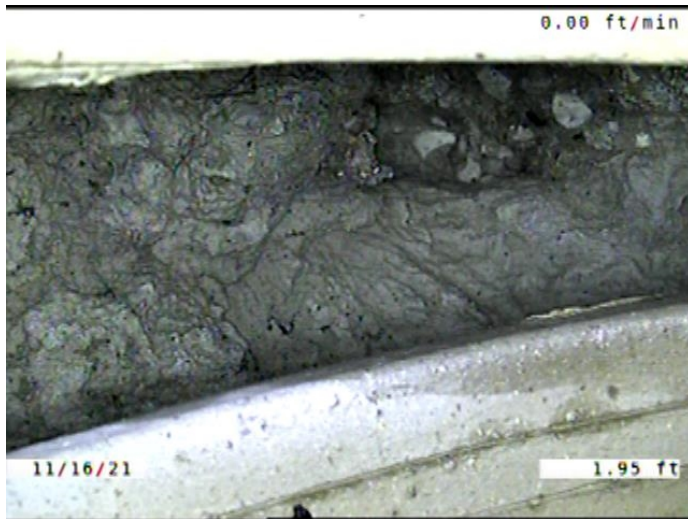

Code: **JAL**
Description: **Joint Angular Large**

Distance (ft): **2.0**
Structural Grade: **4**
O&M Grade: **0**
Clock Start/From:
Clock To:
1st Value:
2nd Value:
Value Percent:
Continuous Index:
Within 8" of Joint: **NO**
Remarks: **SOIL VISIBLE**

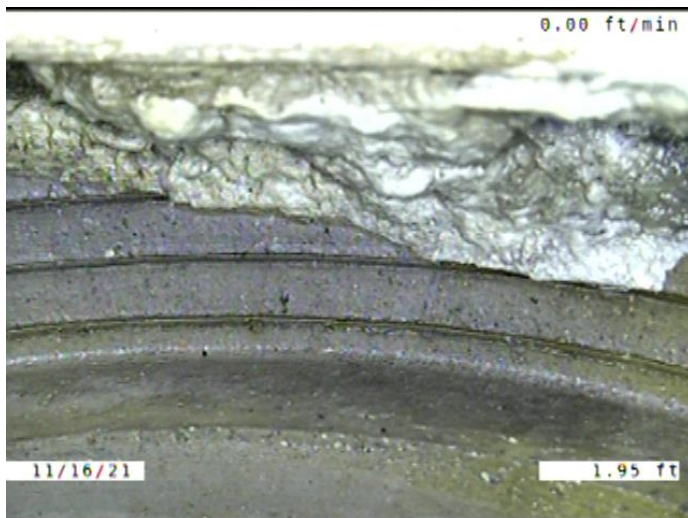

Code: **DAE**
Description: **Deposits Attached Encrustation**

Distance (ft): **2.0**
Structural Grade: **0**
O&M Grade: **2**
Clock Start/From: **12**
Clock To: **3**
1st Value:
2nd Value:
Value Percent: **5.000**
Continuous Index:
Within 8" of Joint: **YES**
Remarks:

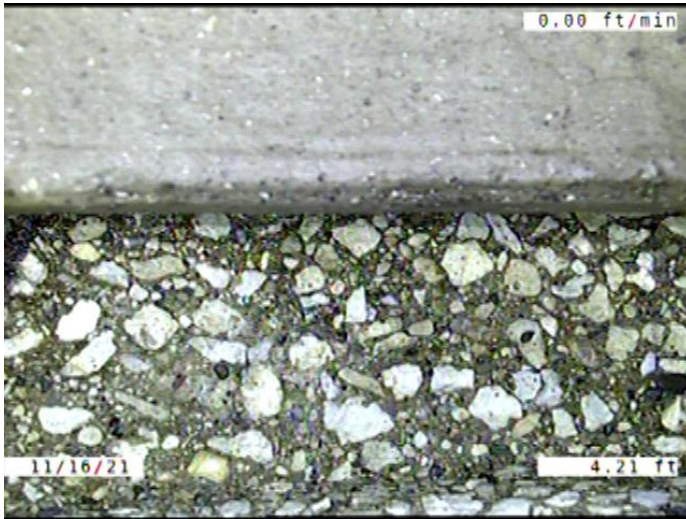

Code: **JSM**
Description: **Joint Separated Medium**

Distance (ft): **4.2**
Structural Grade: **3**
O&M Grade: **0**
Clock Start/From:
Clock To:
1st Value:
2nd Value:
Value Percent:
Continuous Index:
Within 8" of Joint: **NO**
Remarks:

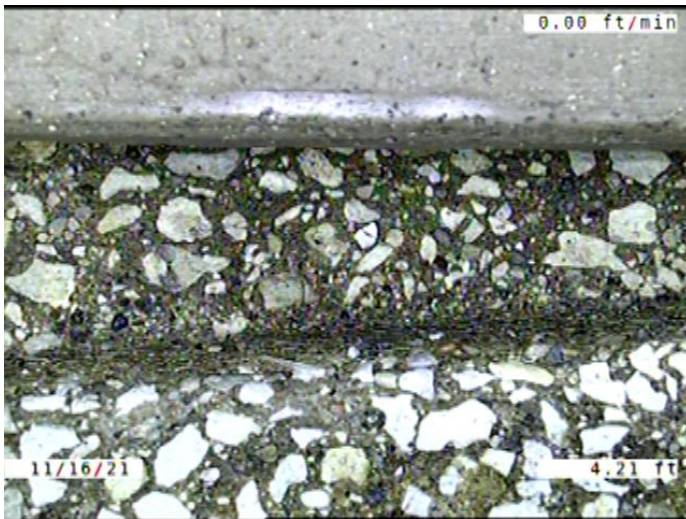

Code: **MMC**
Description: **Miscellaneous Material Change**

Distance (ft): **4.2**
Structural Grade: **0**
O&M Grade: **0**
Clock Start/From:
Clock To:
1st Value:
2nd Value:
Value Percent:
Continuous Index:
Within 8" of Joint: **NO**
Remarks: **VCP TO CONCRETE**

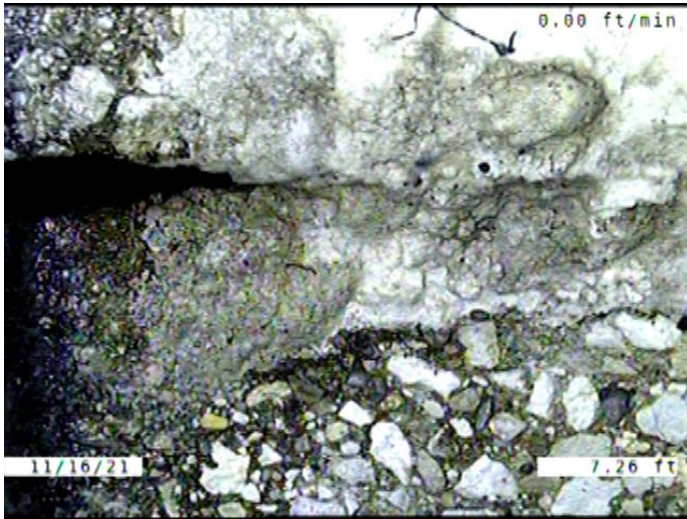

Code: **DAE**
 Description: **Deposits Attached Encrustation**

Distance (ft): **7.3**
 Structural Grade: **0**
 O&M Grade: **2**
 Clock Start/From: **8**
 Clock To: **4**
 1st Value:
 2nd Value:
 Value Percent: **5.000**
 Continuous Index: **S01**
 Within 8" of Joint: **YES**
 Remarks:



Code: **JAL**
 Description: **Joint Angular Large**

Distance (ft): **10.2**
 Structural Grade: **4**
 O&M Grade: **0**
 Clock Start/From:
 Clock To:
 1st Value:
 2nd Value:
 Value Percent:
 Continuous Index:
 Within 8" of Joint: **NO**
 Remarks:

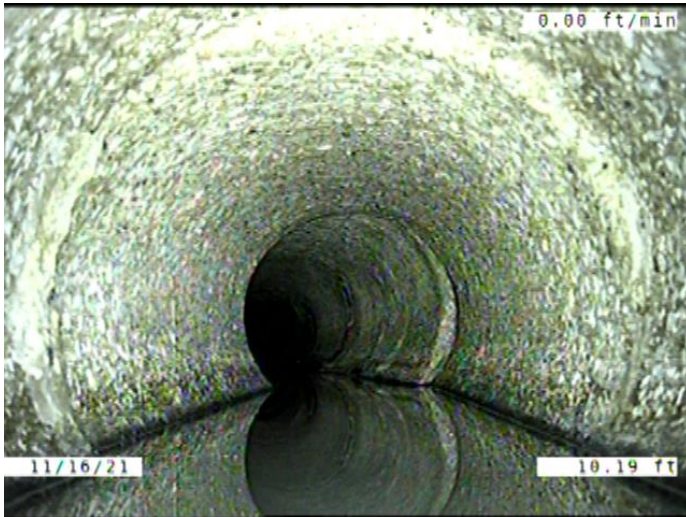

Code: **LL**
 Description: **Line Left**

Distance (ft): **10.2**
 Structural Grade: **0**
 O&M Grade: **2**
 Clock Start/From:
 Clock To:
 1st Value:
 2nd Value:
 Value Percent: **20.000**
 Continuous Index:
 Within 8" of Joint: **NO**
 Remarks:

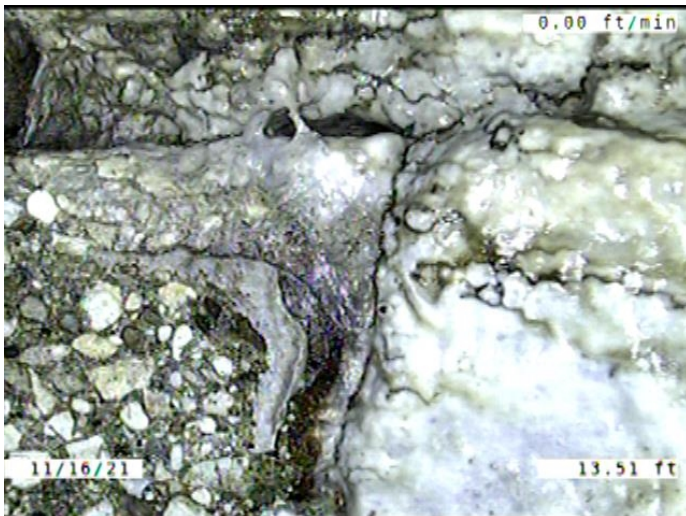

Code: **CL**
 Description: **Crack Longitudinal**

Distance (ft): **13.5**
 Structural Grade: **2**
 O&M Grade: **0**
 Clock Start/From: **2**
 Clock To:
 1st Value:
 2nd Value:
 Value Percent:
 Continuous Index:
 Within 8" of Joint: **YES**
 Remarks:

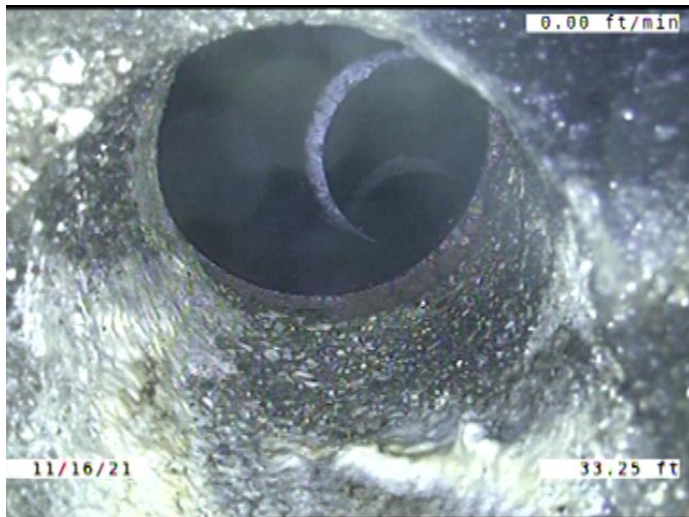

Code: **TF**
Description: **Tap Factory**

Distance (ft): **33.2**
Structural Grade: **0**
O&M Grade: **0**
Clock Start/From: **1**
Clock To:
1st Value: **4.000**

2nd Value:
Value Percent:
Continuous Index:
Within 8" of Joint: **YES**
Remarks: **ENCrustATION AROUND THE INSIDE OF THE TAP**

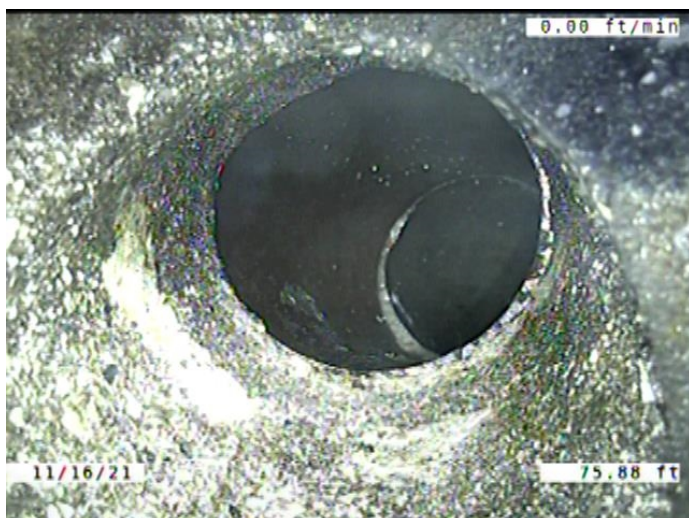

Code: **TF**
Description: **Tap Factory**

Distance (ft): **75.9**
Structural Grade: **0**
O&M Grade: **0**
Clock Start/From: **1**
Clock To:
1st Value: **4.000**

2nd Value:
Value Percent:
Continuous Index:
Within 8" of Joint: **YES**
Remarks:

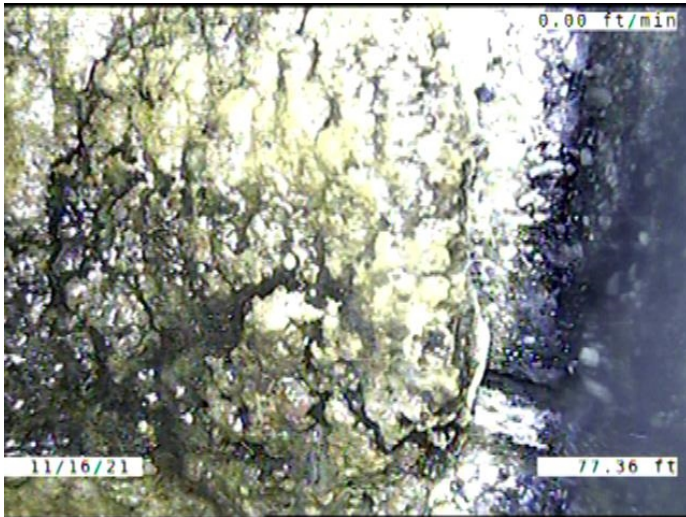

Code: **IDJ**
 Description: **Infiltration Dripper Joint**

Distance (ft): **77.4**
 Structural Grade: **0**
 O&M Grade: **3**
 Clock Start/From: **3**
 Clock To: **4**
 1st Value:
 2nd Value:
 Value Percent:
 Continuous Index:
 Within 8" of Joint: **YES**
 Remarks:



Code: **TF**
 Description: **Tap Factory**

Distance (ft): **115.5**
 Structural Grade: **0**
 O&M Grade: **0**
 Clock Start/From: **1**
 Clock To:
 1st Value: **4.000**
 2nd Value:
 Value Percent:
 Continuous Index:
 Within 8" of Joint: **YES**
 Remarks: **ENCRUSTATION IN THE TAP**



Code: **DSF**
 Description: **Deposits Settled Fine**

Distance (ft): **116.6**
 Structural Grade: **0**
 O&M Grade: **2**
 Clock Start/From: **5**
 Clock To: **7**
 1st Value:
 2nd Value:
 Value Percent: **5.000**
 Continuous Index: **S02**
 Within 8" of Joint: **YES**
 Remarks:

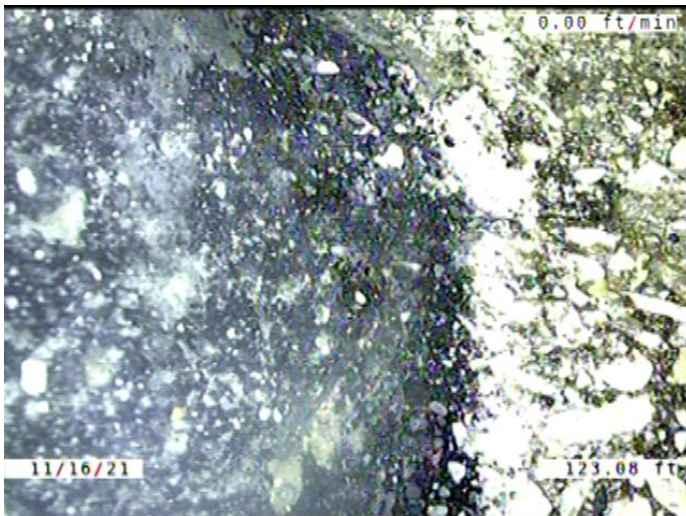

Code: **DAE**
 Description: **Deposits Attached Encrustation**

Distance (ft): **123.1**
 Structural Grade: **0**
 O&M Grade: **2**
 Clock Start/From: **4**
 Clock To: **8**
 1st Value:
 2nd Value:
 Value Percent: **5.000**
 Continuous Index:
 Within 8" of Joint: **YES**
 Remarks:



Code: **TFA**
 Description: **Tap Factory Activity**

Distance (ft): **146.2**
 Structural Grade: **0**
 O&M Grade: **0**
 Clock Start/From: **1**
 Clock To:
 1st Value: **4.000**
 2nd Value:
 Value Percent:
 Continuous Index:
 Within 8" of Joint: **YES**
 Remarks:

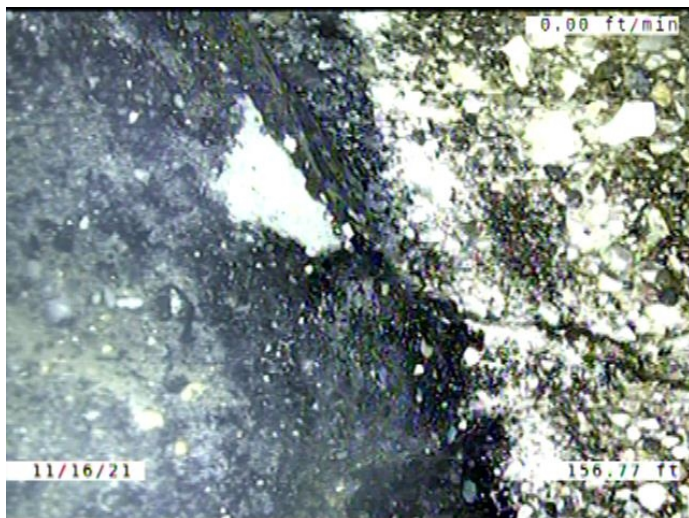

Code: **DAE**
 Description: **Deposits Attached Encrustation**

Distance (ft): **156.8**
 Structural Grade: **0**
 O&M Grade: **2**
 Clock Start/From: **4**
 Clock To: **8**
 1st Value:
 2nd Value:
 Value Percent: **5.000**
 Continuous Index:
 Within 8" of Joint: **YES**
 Remarks:

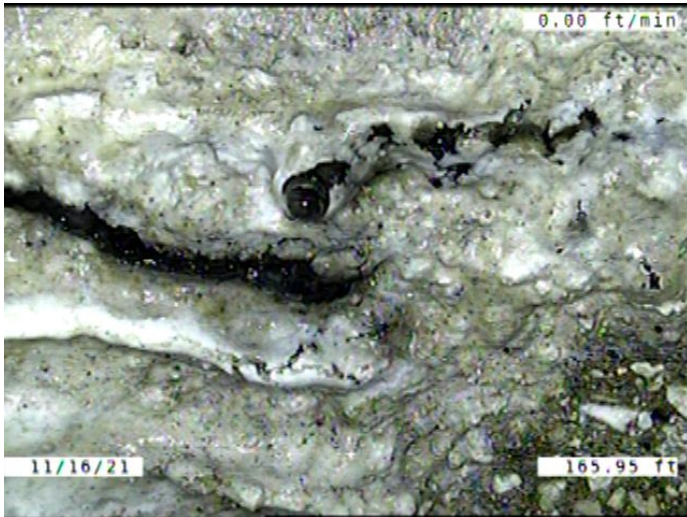

Code: **IWJ**
 Description: **Infiltration Weeper Joint**

Distance (ft): **165.9**
 Structural Grade: **0**
 O&M Grade: **2**
 Clock Start/From: **11**
 Clock To: **12**
 1st Value:
 2nd Value:
 Value Percent:
 Continuous Index:
 Within 8" of Joint: **YES**
 Remarks:



Code: **TF**
 Description: **Tap Factory**

Distance (ft): **188.9**
 Structural Grade: **0**
 O&M Grade: **0**
 Clock Start/From: **1**
 Clock To:
 1st Value: **4.000**
 2nd Value:
 Value Percent:
 Continuous Index:
 Within 8" of Joint: **YES**
 Remarks: **ENCrustation IN THE TAP. ROOTS GROWING IN THE TAP. CONSTANTLY**



Code: **IWJ**
 Description: **Infiltration Weeper Joint**

Distance (ft): **199.5**
 Structural Grade: **0**
 O&M Grade: **2**
 Clock Start/From: **12**
 Clock To:
 1st Value:
 2nd Value:
 Value Percent:
 Continuous Index:
 Within 8" of Joint: **YES**
 Remarks:

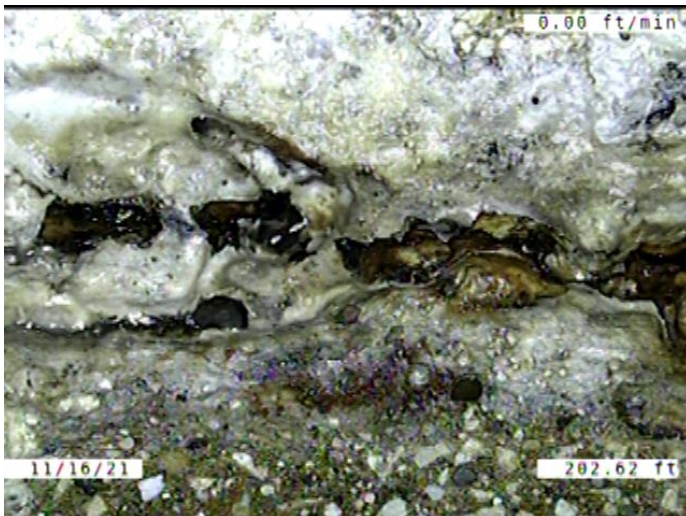

Code: **IWJ**
 Description: **Infiltration Weeper Joint**

Distance (ft): **202.6**
 Structural Grade: **0**
 O&M Grade: **2**
 Clock Start/From: **11**
 Clock To: **1**
 1st Value:
 2nd Value:
 Value Percent:
 Continuous Index:
 Within 8" of Joint: **YES**
 Remarks:

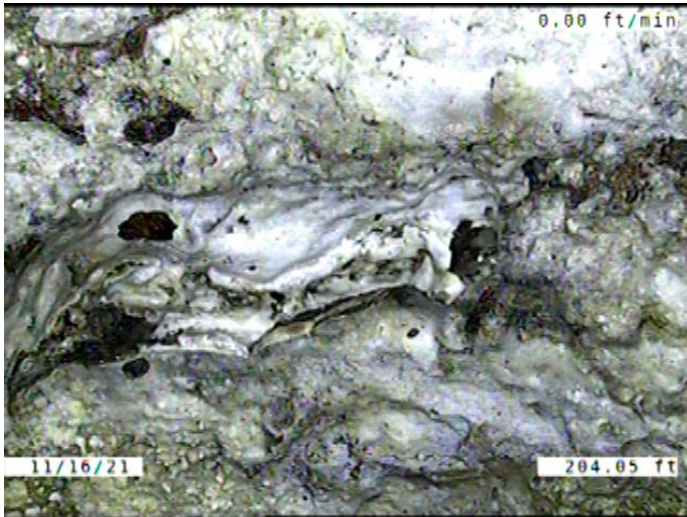

Code: **IWB**
 Description: **Infiltration Weeper Barrel**

Distance (ft): **204.1**
 Structural Grade: **0**
 O&M Grade: **2**
 Clock Start/From: **1**
 Clock To:
 1st Value:
 2nd Value:
 Value Percent:
 Continuous Index:
 Within 8" of Joint: **NO**
 Remarks:

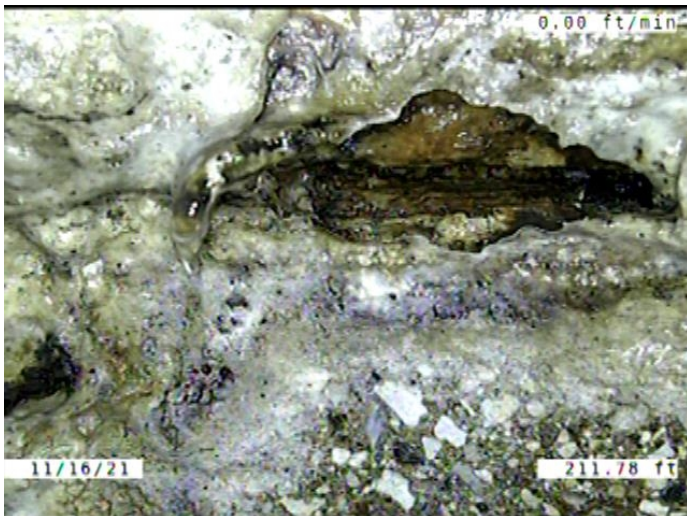

Code: **IWJ**
 Description: **Infiltration Weeper Joint**

Distance (ft): **211.8**
 Structural Grade: **0**
 O&M Grade: **2**
 Clock Start/From: **12**
 Clock To: **1**
 1st Value:
 2nd Value:
 Value Percent:
 Continuous Index:
 Within 8" of Joint: **YES**
 Remarks:

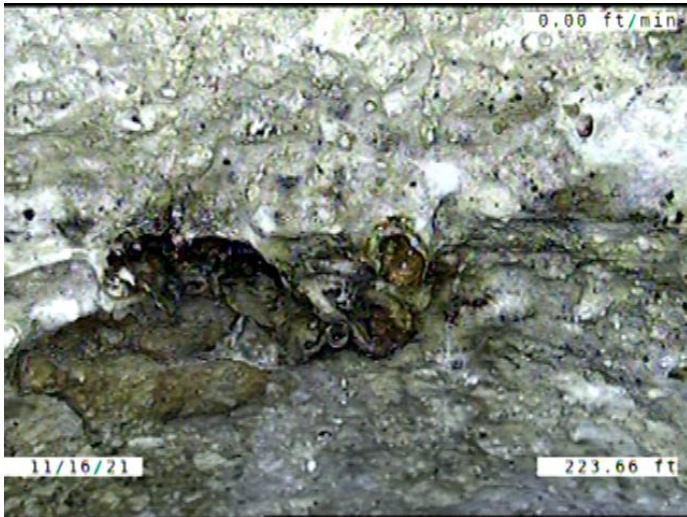

Code: **IDJ**
Description: **Infiltration Dripper Joint**

Distance (ft): **223.7**
Structural Grade: **0**
O&M Grade: **3**
Clock Start/From: **12**
Clock To:
1st Value:
2nd Value:
Value Percent:
Continuous Index:
Within 8" of Joint: **YES**
Remarks:



Code: **IDL**
Description: **Infiltration Dripper Lateral**

Distance (ft): **239.8**
Structural Grade: **0**
O&M Grade: **3**
Clock Start/From: **12**
Clock To:
1st Value:
2nd Value:
Value Percent:
Continuous Index:
Within 8" of Joint: **YES**
Remarks:



Code: **TF**
Description: **Tap Factory**

Distance (ft): **240.7**
Structural Grade: **0**
O&M Grade: **0**
Clock Start/From: **1**
Clock To:
1st Value: **4.000**
2nd Value:
Value Percent:
Continuous Index:
Within 8" of Joint: **YES**
Remarks: **ENCrustATION IN THE TAP.
CONSTANTLY DRIPPING WATER.**

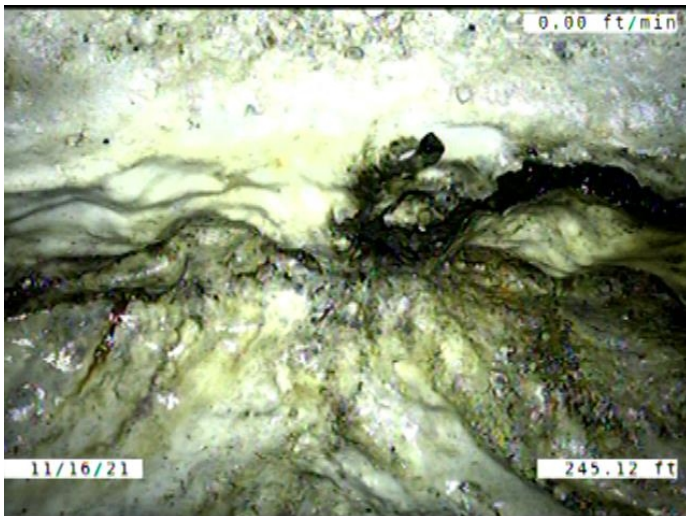

Code: **IWJ**
Description: **Infiltration Weeper Joint**

Distance (ft): **245.1**
Structural Grade: **0**
O&M Grade: **2**
Clock Start/From: **12**
Clock To:
1st Value:
2nd Value:
Value Percent:
Continuous Index:
Within 8" of Joint: **YES**
Remarks:

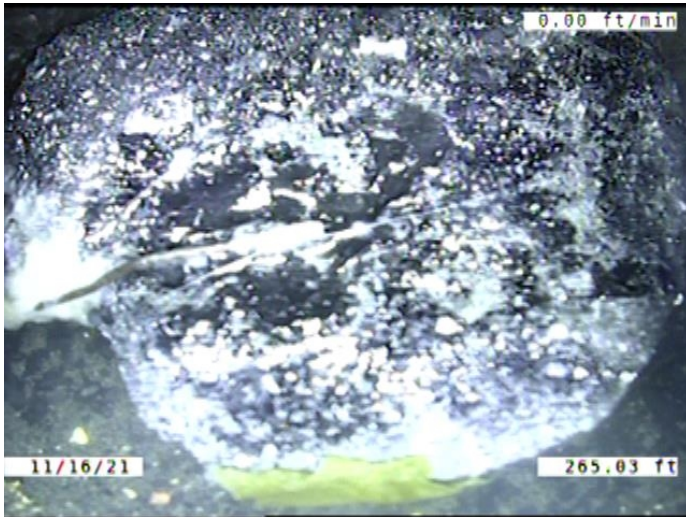

Code: **OBN**
 Description: **Obstruction Construction Debris**

Distance (ft): **265.0**
 Structural Grade: **0**
 O&M Grade: **2**
 Clock Start/From: **6**
 Clock To:
 1st Value:
 2nd Value:
 Value Percent: **5.000**
 Continuous Index:
 Within 8" of Joint: **NO**
 Remarks:

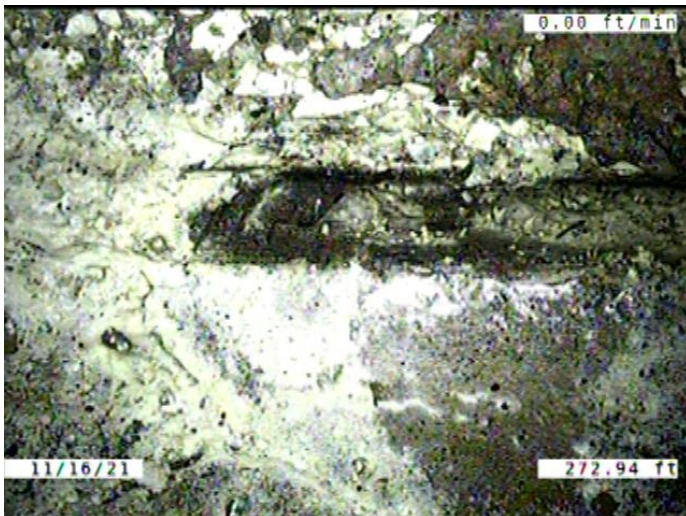

Code: **MMC**
 Description: **Miscellaneous Material Change**

Distance (ft): **272.9**
 Structural Grade: **0**
 O&M Grade: **0**
 Clock Start/From:
 Clock To:
 1st Value:
 2nd Value:
 Value Percent:
 Continuous Index:
 Within 8" of Joint: **NO**
 Remarks: **CONCRETE TO VCP**

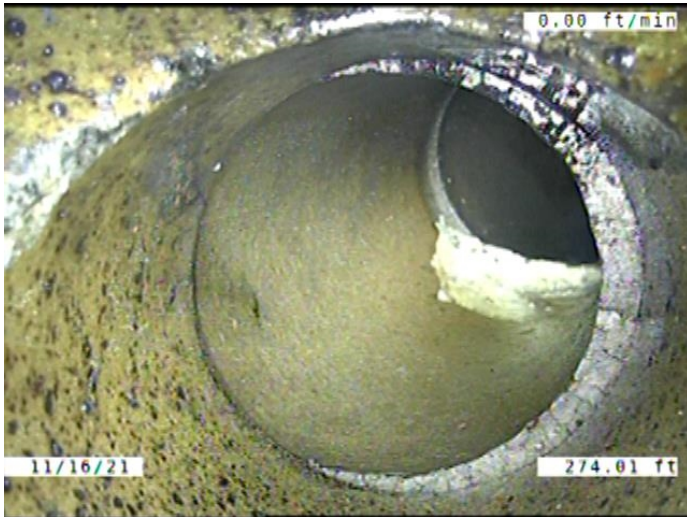

Code: **TF**
Description: **Tap Factory**

Distance (ft): **274.0**
Structural Grade: **0**
O&M Grade: **0**
Clock Start/From: **1**
Clock To:
1st Value: **4.000**
2nd Value:
Value Percent:
Continuous Index:
Within 8" of Joint: **YES**
Remarks:

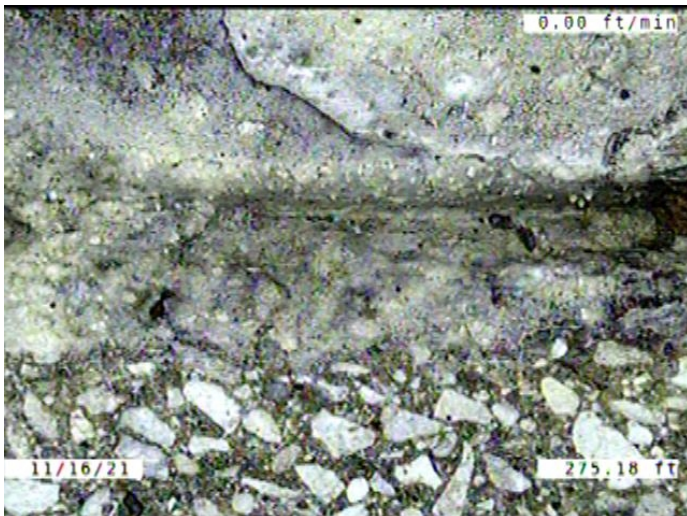

Code: **MMC**
Description: **Miscellaneous Material Change**

Distance (ft): **275.2**
Structural Grade: **0**
O&M Grade: **0**
Clock Start/From:
Clock To:
1st Value:
2nd Value:
Value Percent:
Continuous Index:
Within 8" of Joint: **NO**
Remarks: **VCP TO CONCRETE**

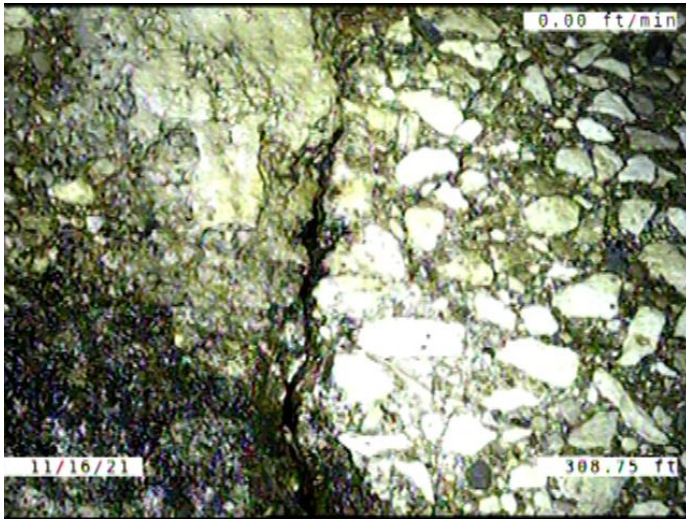

Code: **FM**
Description: **Fracture Multiple**

Distance (ft): **308.7**
Structural Grade: **4**
O&M Grade: **0**
Clock Start/From: **8**
Clock To: **4**
1st Value:
2nd Value:
Value Percent:
Continuous Index: **S03**
Within 8" of Joint: **YES**
Remarks:

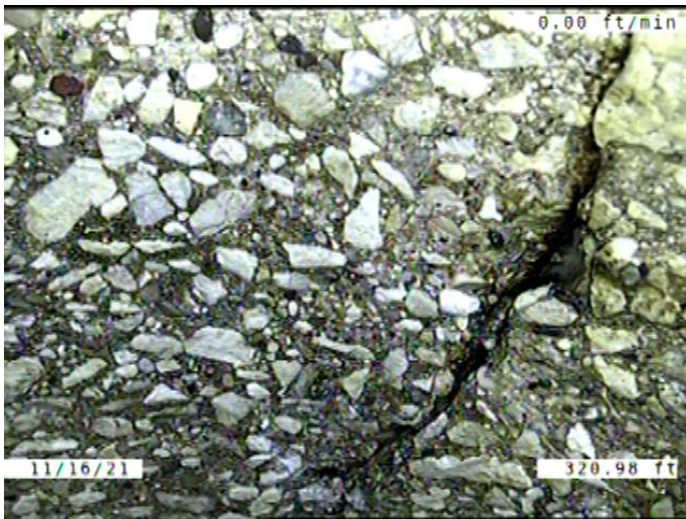

Code: **FM**
Description: **Fracture Multiple**

Distance (ft): **321.0**
Structural Grade: **4**
O&M Grade: **0**
Clock Start/From: **8**
Clock To: **4**
1st Value:
2nd Value:
Value Percent:
Continuous Index: **F03**
Within 8" of Joint: **YES**
Remarks:

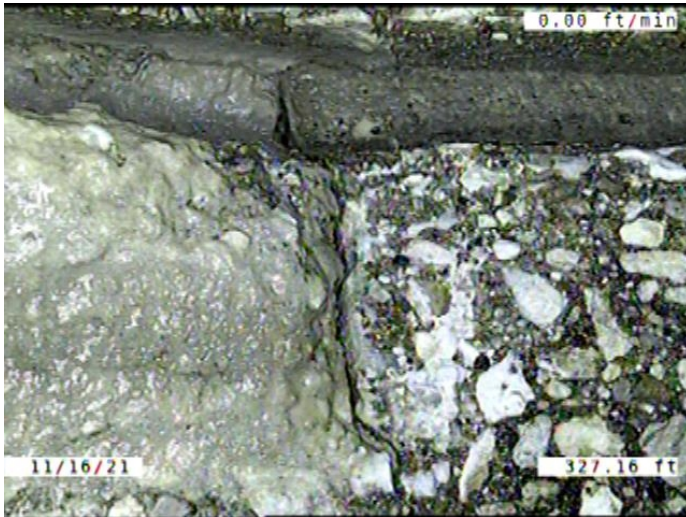

Code: **FL**
 Description: **Fracture Longitudinal**

Distance (ft): **327.2**
 Structural Grade: **3**
 O&M Grade: **0**
 Clock Start/From: **10**
 Clock To:
 1st Value:
 2nd Value:
 Value Percent:
 Continuous Index:
 Within 8" of Joint: **YES**
 Remarks:

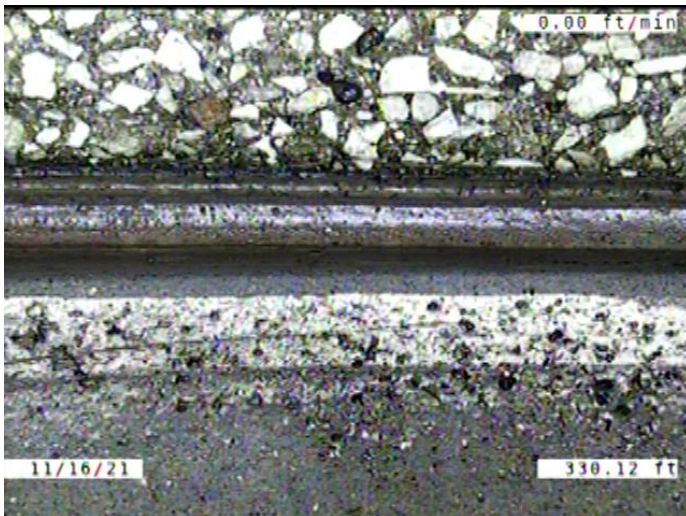

Code: **MMC**
 Description: **Miscellaneous Material Change**

Distance (ft): **330.1**
 Structural Grade: **0**
 O&M Grade: **0**
 Clock Start/From:
 Clock To:
 1st Value:
 2nd Value:
 Value Percent:
 Continuous Index:
 Within 8" of Joint: **NO**
 Remarks: **CONCRETE TO VCP**

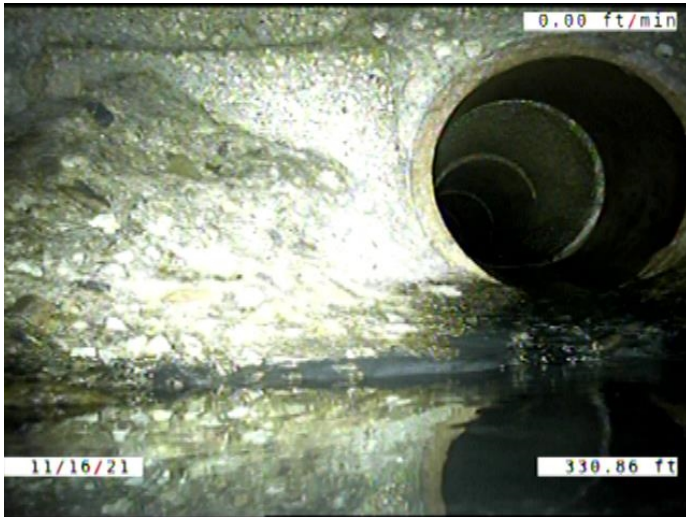

Code: **DAE**
Description: **Deposits Attached Encrustation**

Distance (ft): **330.9**
Structural Grade: **0**
O&M Grade: **2**
Clock Start/From: **8**
Clock To: **4**
1st Value:
2nd Value:
Value Percent: **5.000**
Continuous Index: **F01**
Within 8" of Joint: **YES**
Remarks:

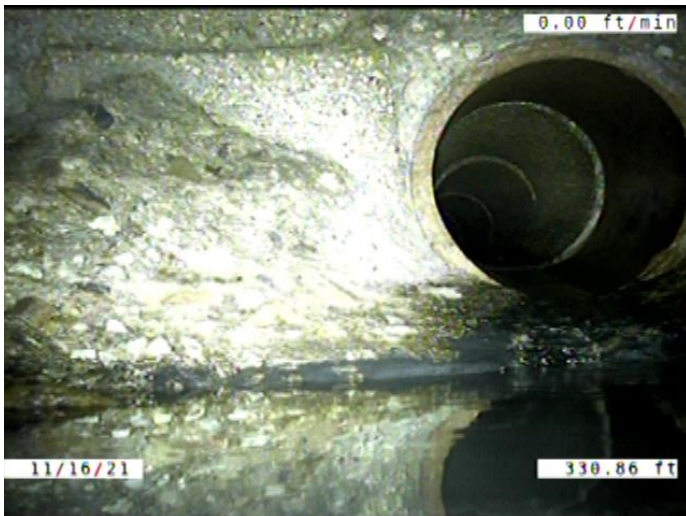

Code: **DSF**
Description: **Deposits Settled Fine**

Distance (ft): **330.9**
Structural Grade: **0**
O&M Grade: **2**
Clock Start/From: **5**
Clock To: **7**
1st Value:
2nd Value:
Value Percent: **5.000**
Continuous Index: **F02**
Within 8" of Joint: **YES**
Remarks:

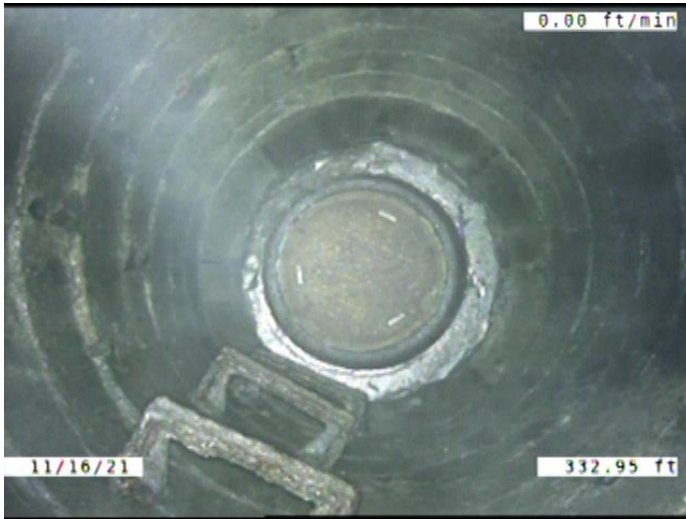

Code:	AMH
Description:	Manhole
Distance (ft):	333.0
Structural Grade:	0
O&M Grade:	0
Clock Start/From:	
Clock To:	
1st Value:	
2nd Value:	
Value Percent:	
Continuous Index:	
Within 8" of Joint:	NO
Remarks:	M-605-018