

Profile/Photo Observation Report



Date:	04/28/2018	Weather:		Coding:	PACP 6.0
Pipe Length (ft):		Owner:	City of Hobart	Pre Clean:	No Pre-Cleaning
P.O.#:	126	Surveyor:	M. Pielacha	PSR:	P-605-051-050
Customer:	City of Hobart	Clean Date:		Shape:	C

Street:	Wisconsin Street	Flow Control:	Not Controlled
City:	Hobart, IN	Year Renewed:	
Location:	Light Highway	Tape/Media #:	DEP 126
Purpose:	Routine Assessment	Dia/Height:	18"
Use:	Sanitary	Material:	VCP
Drain Area:		Lining:	
Category:	NA		
Comment:	YES501824 Submittal 2		
Location Details:		Direction of Survey:	Downstream
US MH:	M-605-051	DS MH:	M-605-050
		Total Length Surveyed (ft):	127.4

O&M Index:	2.67	O&M Quick:	3221	O&M Rating:	8.00
Structural Index:	2.33	Structural Quick:	3122	Structural Rating:	7.00
Overall Index:	2.50	Overall Quick:	3323	Overall Rating:	15.00

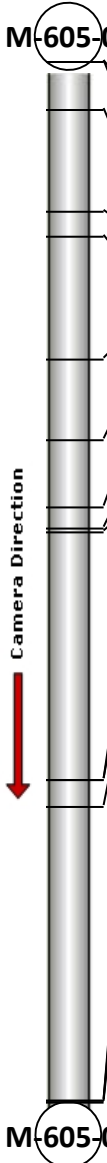
	Position	Code	Observation	Video (sec)	Grade
					
	.0	AMH	Manhole	0	NA
	.0	MWL	Water Level	7	NA
	5.9	OBB	Obstacle Brick	154	M 3
	18.4	TF	Tap Factory	233	NA
	21.3	TF	Tap Factory	260	NA
	36.4	CL(S01)	Crack Longitudinal	508	S 2
	46.2	CL(F01)	Crack Longitudinal	532	S 2
	54.6	TFC	Tap Factory Capped	543	NA
	57.1	TBA	Tap Break-in Active	558	NA
	57.6	TBA	Tap Break-in Active	571	NA
	88.0	TF	Tap Factory	626	NA
	88.0	FL	Fracture Longitudinal	636	S 3
	91.1	TF	Tap Factory	651	NA
	127.1	TFD	Tap Factory Defective	775	M 2
	127.1	DAE	Deposits Attached Encrustation	780	M 3
	127.4	MSA	Abandoned Survey	866	NA



Code: **AMH**
 Description: **Manhole**

 Distance (ft): **.0**
 Structural Grade: **0**
 O&M Grade: **0**
 Clock Start/From:
 Clock To:
 1st Value:
 2nd Value:
 Value Percent:
 Continuous Index:
 Within 8" of Joint: **NO**
 Remarks: **M-605-051**

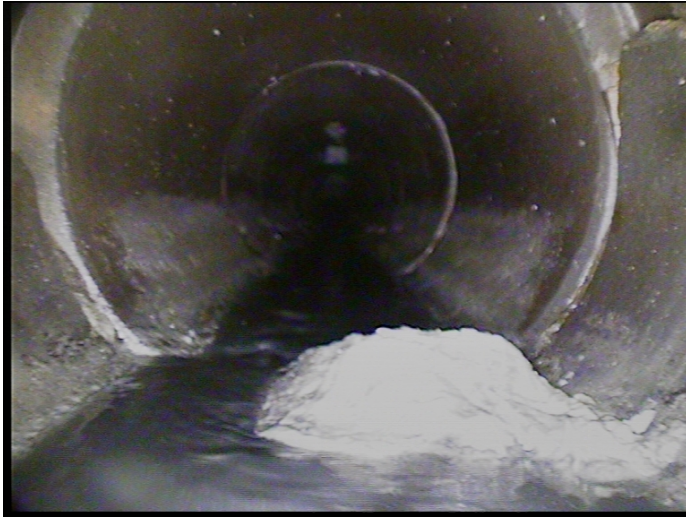

Code: **MWL**
Description: **Water Level**

Distance (ft): **.0**
Structural Grade: **0**
O&M Grade: **0**
Clock Start/From:
Clock To:
1st Value:
2nd Value:
Value Percent: **10.000**
Continuous Index:
Within 8" of Joint: **NO**
Remarks:

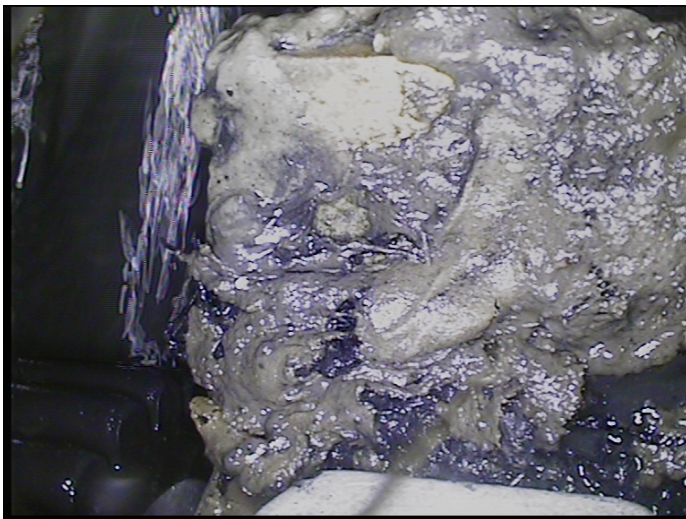

Code: **OBB**
Description: **Obstacle Brick**

Distance (ft): **5.9**
Structural Grade: **0**
O&M Grade: **3**
Clock Start/From: **6**
Clock To:
1st Value:
2nd Value:
Value Percent: **15.000**
Continuous Index:
Within 8" of Joint: **NO**
Remarks:



Code: **TF**
Description: **Tap Factory**

Distance (ft): **18.4**
Structural Grade: **0**
O&M Grade: **0**
Clock Start/From: **10**
Clock To:
1st Value: **4.000**
2nd Value:
Value Percent:
Continuous Index:
Within 8" of Joint: **NO**
Remarks:



Code: **TF**
Description: **Tap Factory**

Distance (ft): **21.3**
Structural Grade: **0**
O&M Grade: **0**
Clock Start/From: **2**
Clock To:
1st Value: **4.000**
2nd Value:
Value Percent:
Continuous Index:
Within 8" of Joint: **NO**
Remarks:



Code: **CL**
Description: **Crack Longitudinal**

Distance (ft): **36.4**
Structural Grade: **2**
O&M Grade: **0**
Clock Start/From: **12**
Clock To:
1st Value:
2nd Value:
Value Percent:
Continuous Index: **S01**
Within 8" of Joint: **YES**
Remarks:



Code: **CL**
Description: **Crack Longitudinal**

Distance (ft): **46.2**
Structural Grade: **2**
O&M Grade: **0**
Clock Start/From: **12**
Clock To:
1st Value:
2nd Value:
Value Percent:
Continuous Index: **F01**
Within 8" of Joint: **NO**
Remarks:

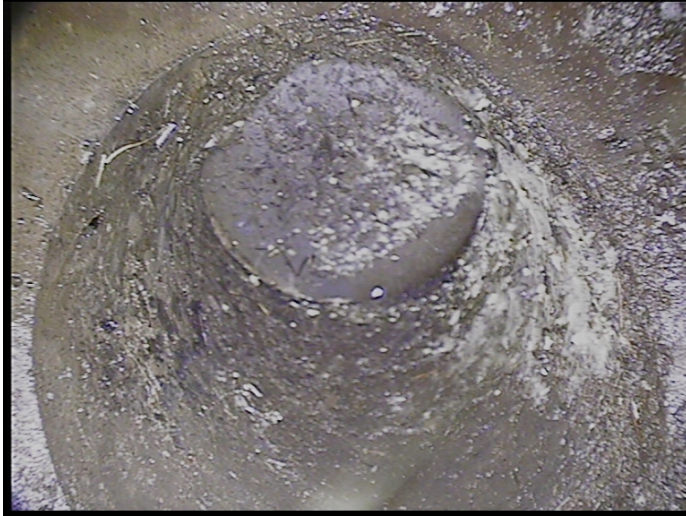

Code: **TFC**
Description: **Tap Factory Capped**

Distance (ft): **54.6**
Structural Grade: **0**
O&M Grade: **0**
Clock Start/From: **10**
Clock To:
1st Value: **4.000**
2nd Value:
Value Percent:
Continuous Index:
Within 8" of Joint: **NO**
Remarks:



Code: **TBA**
Description: **Tap Break-in Active**

Distance (ft): **57.1**
Structural Grade: **0**
O&M Grade: **0**
Clock Start/From: **2**
Clock To:
1st Value: **4.000**
2nd Value:
Value Percent:
Continuous Index:
Within 8" of Joint: **NO**
Remarks:



Code: **TBA**
Description: **Tap Break-in Active**

Distance (ft): **57.6**
Structural Grade: **0**
O&M Grade: **0**
Clock Start/From: **10**
Clock To:
1st Value: **4.000**
2nd Value:
Value Percent:
Continuous Index:
Within 8" of Joint: **NO**
Remarks:



Code: **TF**
Description: **Tap Factory**

Distance (ft): **88.0**
Structural Grade: **0**
O&M Grade: **0**
Clock Start/From: **10**
Clock To:
1st Value: **4.000**
2nd Value:
Value Percent:
Continuous Index:
Within 8" of Joint: **NO**
Remarks:



Code:	FL
Description:	Fracture Longitudinal
Distance (ft):	88.0
Structural Grade:	3
O&M Grade:	0
Clock Start/From:	12
Clock To:	
1st Value:	
2nd Value:	
Value Percent:	
Continuous Index:	
Within 8" of Joint:	YES
Remarks:	



Code:	TF
Description:	Tap Factory
Distance (ft):	91.1
Structural Grade:	0
O&M Grade:	0
Clock Start/From:	2
Clock To:	
1st Value:	4.000
2nd Value:	
Value Percent:	
Continuous Index:	
Within 8" of Joint:	NO
Remarks:	



Code: **TFD**
Description: **Tap Factory Defective**

Distance (ft): **127.1**
Structural Grade: **0**
O&M Grade: **2**
Clock Start/From: **10**
Clock To:
1st Value: **4.000**
2nd Value:
Value Percent:
Continuous Index:
Within 8" of Joint: **NO**
Remarks: **Defective**



Code: **DAE**
Description: **Deposits Attached Encrustation**

Distance (ft): **127.1**
Structural Grade: **0**
O&M Grade: **3**
Clock Start/From: **7**
Clock To: **11**
1st Value:
2nd Value:
Value Percent: **15.000**
Continuous Index:
Within 8" of Joint: **YES**
Remarks:



Code:	MSA
Description:	Abandoned Survey
Distance (ft):	127.4
Structural Grade:	0
O&M Grade:	0
Clock Start/From:	
Clock To:	
1st Value:	
2nd Value:	
Value Percent:	
Continuous Index:	
Within 8" of Joint:	NO
Remarks:	encrustation