

Profile/Photo Observation Report



Date:	11/16/2021	Weather:		Coding:	PACP 7.0
Pipe Length (ft):	167.8	Owner:	City of Hobart	Pre Clean:	Light Cleaning
P.O.#:	YES502259	Surveyor:	S. Bucklin	PSR:	P-605-019-072
Customer:	City of Hobart	Clean Date:	11/16/2021	Shape:	C

Street:	Court Street	Flow Control:	Not Controlled
City:	Hobart, IN	Year Renewed:	
Location:	Local rural streets with light traffic, t	Tape/Media #:	
Purpose:	Routine Assessment	Dia/Height:	10"
Use:	Sanitary Sewage Pipe	Material:	VCP
Drain Area:		Lining:	None
Category:	NA		
Comment:			
Location Details:		Direction of Survey:	Upstream
US MH:	M-605-072	DS MH:	M-605-019
		Total Length Surveyed (ft):	167.8

O&M Index:	2.04	O&M Quick:	332K	O&M Rating:	137.00
Structural Index:	2.93	Structural Quick:	463B	Structural Rating:	85.00
Overall Index:	2.31	Overall Quick:	463B	Overall Rating:	222.00

	Position	Code	Observation	Video (sec)	Grade
	.0	AMH	Manhole	1	NA
	.0	MWL	Miscellaneous Water Level	10	NA
	1.5	MGO	Miscellaneous General Observation	20	NA
	2.4	CM	Crack Multiple	98	S 3
	4.3	FM	Fracture Multiple	163	S 4
	6.5	CM	Crack Multiple	239	S 3
	12.3	CM	Crack Multiple	309	S 3
	12.5	DAE	Deposits Attached Encrustation	323	M 2
	12.5	DAE	Deposits Attached Encrustation	346	M 2
	14.7	CM	Crack Multiple	393	S 3
	17.0	DAE	Deposits Attached Encrustation	446	M 2
	18.8	DAE	Deposits Attached Encrustation	494	M 2
	18.8	DAE	Deposits Attached Encrustation	516	M 2
	20.5	DAE(S02)	Deposits Attached Encrustation	559	M 2
	20.5	DAE(S01)	Deposits Attached Encrustation	590	M 2
	22.3	MWLS	Miscellaneous Water Level Sag	622	S 2
	24.6	CM	Crack Multiple	663	S 3
	30.6	FM	Fracture Multiple	743	S 4
	35.1	FM	Fracture Multiple	841	S 4

38.7	CL	Crack Longitudinal	900	S 2
40.7	CL	Crack Longitudinal	938	S 2
44.5	CM	Crack Multiple	1025	S 3
64.5	CM	Crack Multiple	1219	S 3
74.9	CM	Crack Multiple	1323	S 3
90.4	CL	Crack Longitudinal	1433	S 2
94.5	CL	Crack Longitudinal	1484	S 2
101.6	MWLS	Miscellaneous Water Level Sag	1531	S 2
102.8	TFD	Tap Factory Defective	1553	M 3
103.3	CM	Crack Multiple	1581	S 3
109.3	CM	Crack Multiple	1654	S 3
119.4	CM	Crack Multiple	1728	S 3
119.4	CM	Crack Multiple	1767	S 3
125.0	CL	Crack Longitudinal	1828	S 2
125.0	CL	Crack Longitudinal	1855	S 2
135.4	FL	Fracture Longitudinal	1945	S 3
139.3	FM	Fracture Multiple	2002	S 4
144.9	CM	Crack Multiple	2069	S 3
152.4	B	Broken	2171	S 4
153.0	IDB	Infiltration Dripper Barrel	2189	M 3
153.0	DR	Deformed Rigid	2201	S 4
154.3	TBD	Tap Break-in/Hammer Defective	2251	M 3
165.1	CM	Crack Multiple	2392	S 3
166.5	DSC	Deposits Settled Hard/Compacted	2428	M 2
167.8	DAE(F02)	Deposits Attached Encrustation	2518	M 2
167.8	DAE(F01)	Deposits Attached Encrustation	2527	M 2
167.8	AMH	Manhole	2544	NA

M-605-072

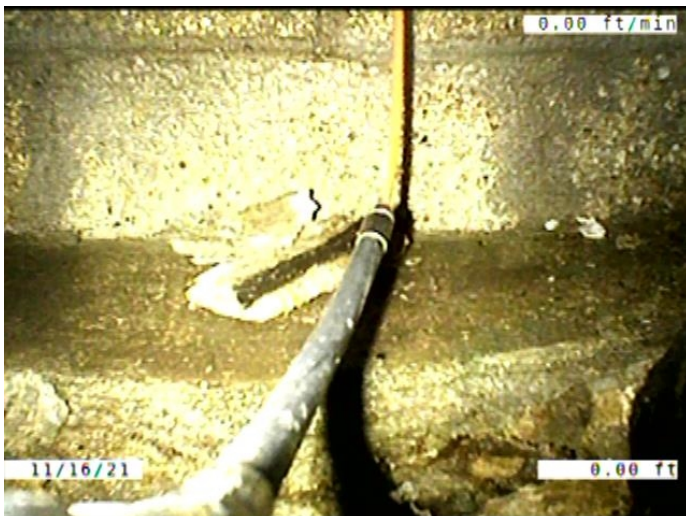

Code: **AMH**
Description: **Manhole**

Distance (ft): **.0**
Structural Grade: **0**
O&M Grade: **0**
Clock Start/From:
Clock To:
1st Value:
2nd Value:
Value Percent:
Continuous Index:
Within 8" of Joint: **NO**
Remarks: **M-605-019**

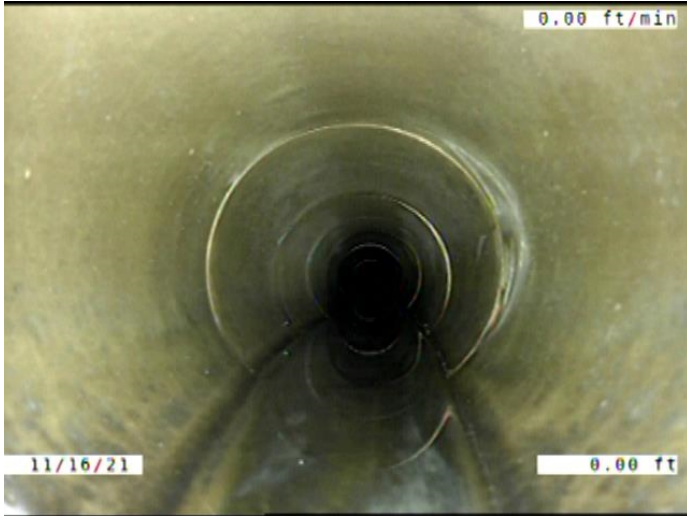

Code: **MWL**
Description: **Miscellaneous Water Level**

Distance (ft): **.0**
Structural Grade: **0**
O&M Grade: **0**
Clock Start/From:
Clock To:
1st Value:
2nd Value:
Value Percent: **5.000**
Continuous Index:
Within 8" of Joint: **NO**
Remarks:

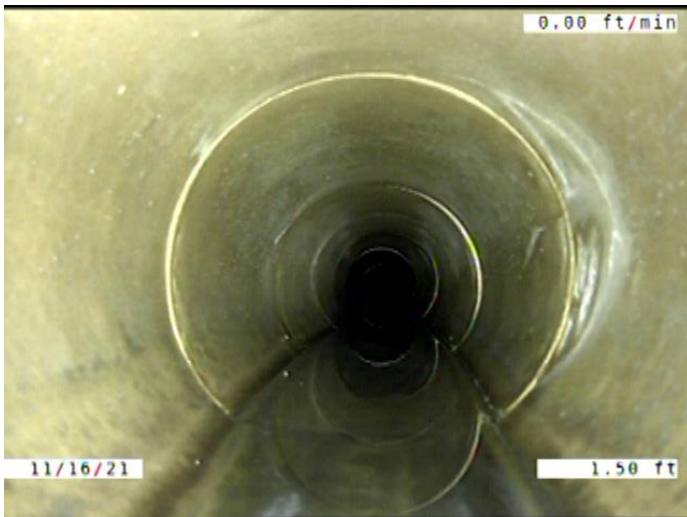

Code: **MGO**
Description: **Miscellaneous General Observation**

Distance (ft): **1.5**
Structural Grade: **0**
O&M Grade: **0**
Clock Start/From:
Clock To:
1st Value:
2nd Value:
Value Percent:
Continuous Index:
Within 8" of Joint: **NO**
Remarks: **DROP INTO THE MANHOLE. HAD TO START IN THE PIPE.**

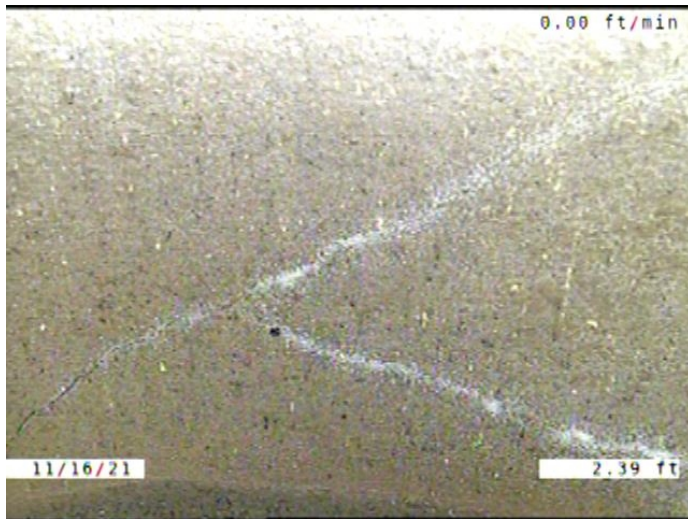

Code: **CM**
Description: **Crack Multiple**

Distance (ft): **2.4**
Structural Grade: **3**
O&M Grade: **0**
Clock Start/From: **10**
Clock To: **4**
1st Value:
2nd Value:
Value Percent:
Continuous Index:
Within 8" of Joint: **YES**
Remarks:

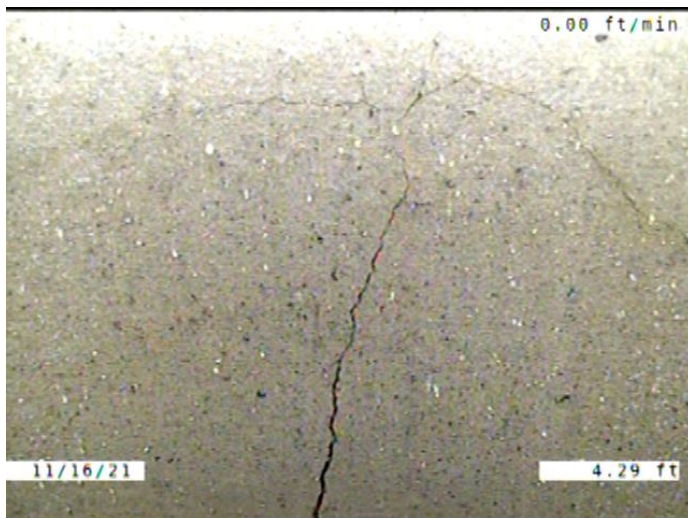

Code: **FM**
Description: **Fracture Multiple**

Distance (ft): **4.3**
Structural Grade: **4**
O&M Grade: **0**
Clock Start/From: **9**
Clock To: **3**
1st Value:
2nd Value:
Value Percent:
Continuous Index:
Within 8" of Joint: **YES**
Remarks:

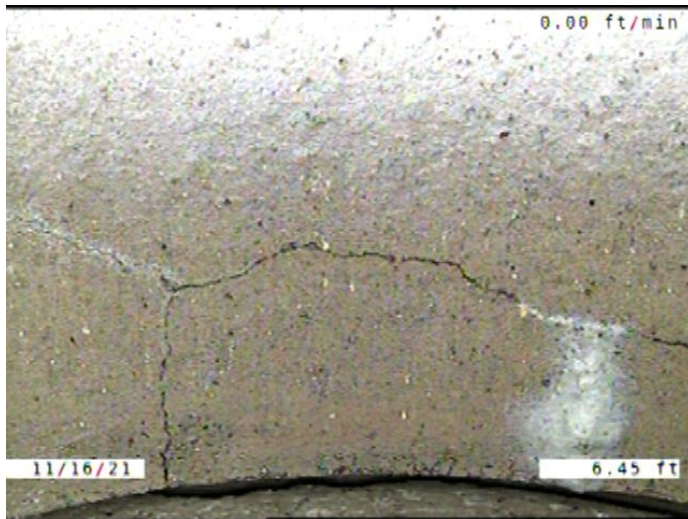

Code: **CM**
Description: **Crack Multiple**

Distance (ft): **6.5**
Structural Grade: **3**
O&M Grade: **0**
Clock Start/From: **9**
Clock To: **3**
1st Value:
2nd Value:
Value Percent:
Continuous Index:
Within 8" of Joint: **YES**
Remarks:

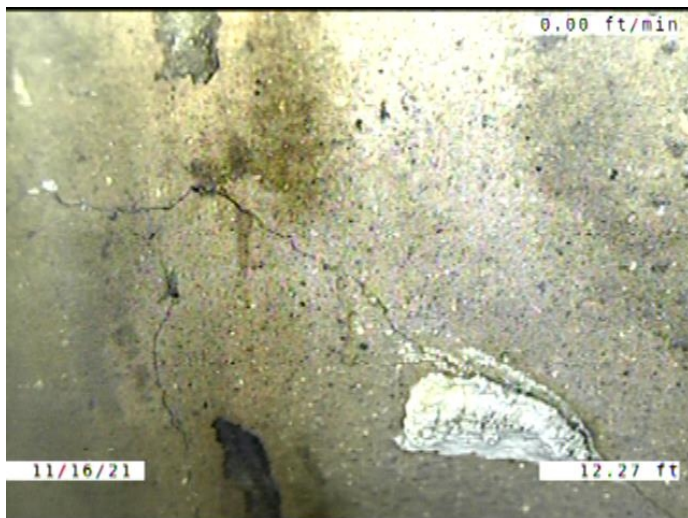

Code: **CM**
Description: **Crack Multiple**

Distance (ft): **12.3**
Structural Grade: **3**
O&M Grade: **0**
Clock Start/From: **2**
Clock To: **10**
1st Value:
2nd Value:
Value Percent:
Continuous Index:
Within 8" of Joint: **YES**
Remarks:

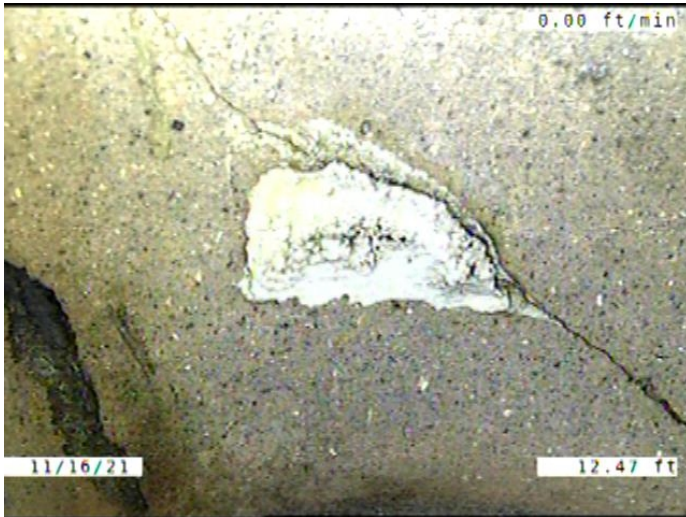

Code: **DAE**
 Description: **Deposits Attached Encrustation**

Distance (ft): **12.5**
 Structural Grade: **0**
 O&M Grade: **2**
 Clock Start/From: **8**
 Clock To: **9**
 1st Value:
 2nd Value:
 Value Percent: **5.000**
 Continuous Index:
 Within 8" of Joint: **NO**
 Remarks:

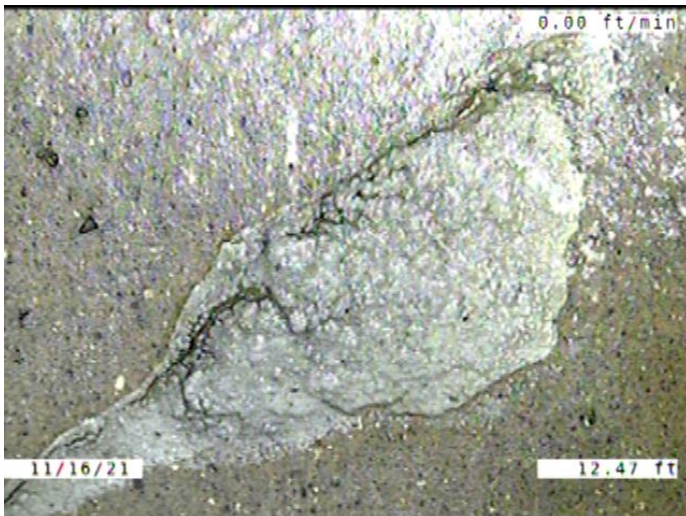

Code: **DAE**
 Description: **Deposits Attached Encrustation**

Distance (ft): **12.5**
 Structural Grade: **0**
 O&M Grade: **2**
 Clock Start/From: **3**
 Clock To: **4**
 1st Value:
 2nd Value:
 Value Percent: **5.000**
 Continuous Index:
 Within 8" of Joint: **YES**
 Remarks:

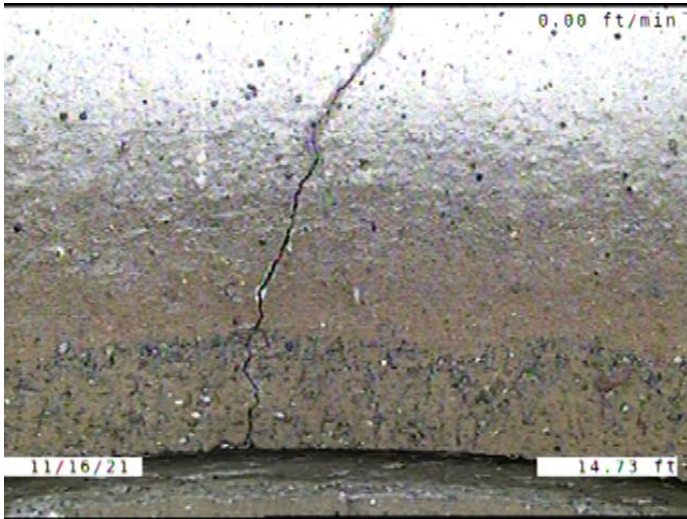

Code: **CM**
 Description: **Crack Multiple**

Distance (ft): **14.7**
 Structural Grade: **3**
 O&M Grade: **0**
 Clock Start/From: **12**
 Clock To: **2**
 1st Value:
 2nd Value:
 Value Percent:
 Continuous Index:
 Within 8" of Joint: **YES**
 Remarks:

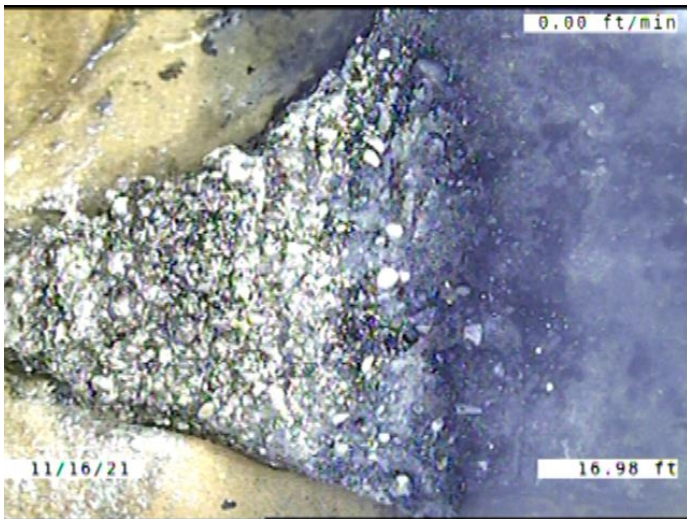

Code: **DAE**
 Description: **Deposits Attached Encrustation**

Distance (ft): **17.0**
 Structural Grade: **0**
 O&M Grade: **2**
 Clock Start/From: **3**
 Clock To: **9**
 1st Value:
 2nd Value:
 Value Percent: **5.000**
 Continuous Index:
 Within 8" of Joint: **YES**
 Remarks:

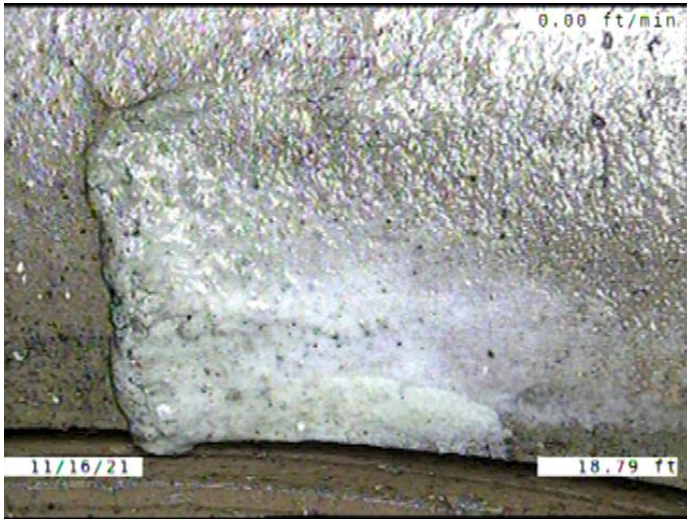

Code: **DAE**
 Description: **Deposits Attached Encrustation**

Distance (ft): **18.8**
 Structural Grade: **0**
 O&M Grade: **2**
 Clock Start/From: **1**
 Clock To: **3**
 1st Value:
 2nd Value:
 Value Percent: **5.000**
 Continuous Index:
 Within 8" of Joint: **YES**
 Remarks:

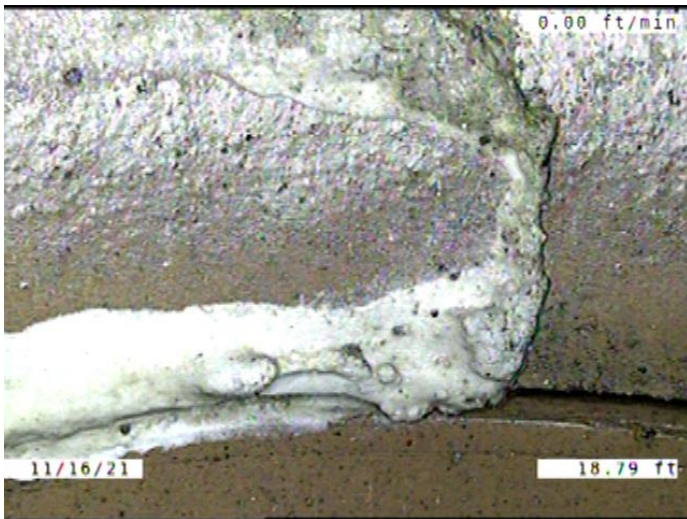

Code: **DAE**
 Description: **Deposits Attached Encrustation**

Distance (ft): **18.8**
 Structural Grade: **0**
 O&M Grade: **2**
 Clock Start/From: **9**
 Clock To: **11**
 1st Value:
 2nd Value:
 Value Percent: **5.000**
 Continuous Index:
 Within 8" of Joint: **YES**
 Remarks:

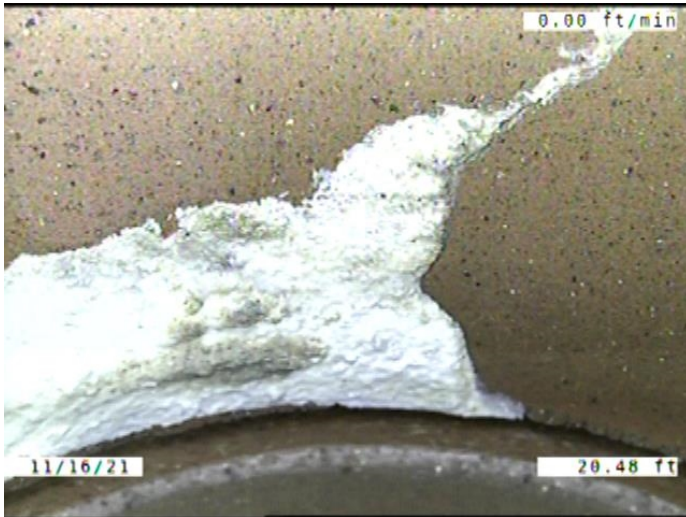

Code: **DAE**
Description: **Deposits Attached Encrustation**

Distance (ft): **20.5**
Structural Grade: **0**
O&M Grade: **2**
Clock Start/From: **8**
Clock To: **12**
1st Value:
2nd Value:
Value Percent: **5.000**
Continuous Index: **S02**
Within 8" of Joint: **YES**
Remarks:

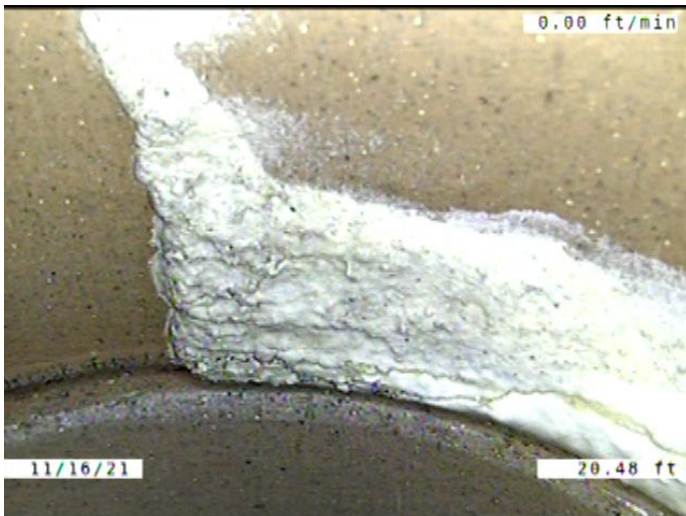

Code: **DAE**
Description: **Deposits Attached Encrustation**

Distance (ft): **20.5**
Structural Grade: **0**
O&M Grade: **2**
Clock Start/From: **1**
Clock To: **5**
1st Value:
2nd Value:
Value Percent: **5.000**
Continuous Index: **S01**
Within 8" of Joint: **YES**
Remarks:



Code: **MWLS**
 Description: **Miscellaneous Water Level Sag**

Distance (ft): **22.3**
 Structural Grade: **2**
 O&M Grade: **0**
 Clock Start/From:
 Clock To:
 1st Value:
 2nd Value:
 Value Percent: **5.000**
 Continuous Index:
 Within 8" of Joint: **NO**
 Remarks:

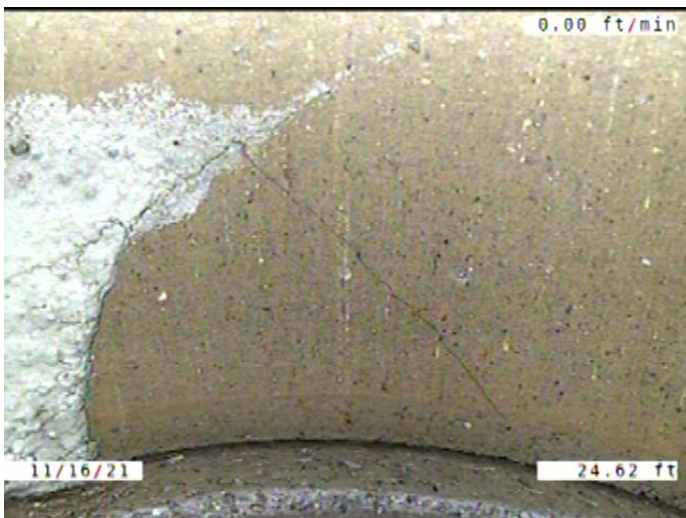

Code: **CM**
 Description: **Crack Multiple**

Distance (ft): **24.6**
 Structural Grade: **3**
 O&M Grade: **0**
 Clock Start/From: **11**
 Clock To: **12**
 1st Value:
 2nd Value:
 Value Percent:
 Continuous Index:
 Within 8" of Joint: **YES**
 Remarks:

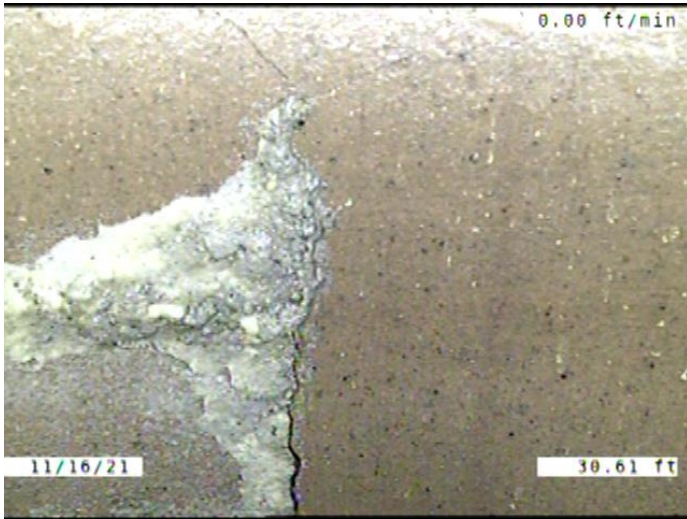

Code: **FM**
 Description: **Fracture Multiple**

Distance (ft): **30.6**
 Structural Grade: **4**
 O&M Grade: **0**
 Clock Start/From: **10**
 Clock To: **2**
 1st Value:
 2nd Value:
 Value Percent:
 Continuous Index:
 Within 8" of Joint: **YES**
 Remarks:

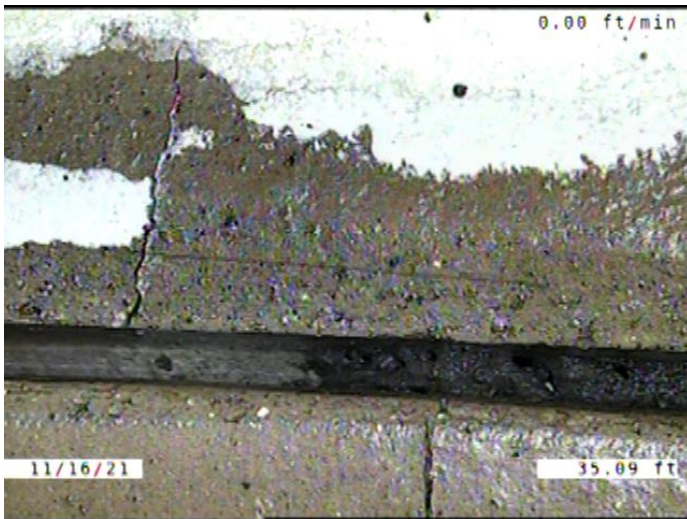

Code: **FM**
 Description: **Fracture Multiple**

Distance (ft): **35.1**
 Structural Grade: **4**
 O&M Grade: **0**
 Clock Start/From: **1**
 Clock To: **4**
 1st Value:
 2nd Value:
 Value Percent:
 Continuous Index:
 Within 8" of Joint: **YES**
 Remarks:

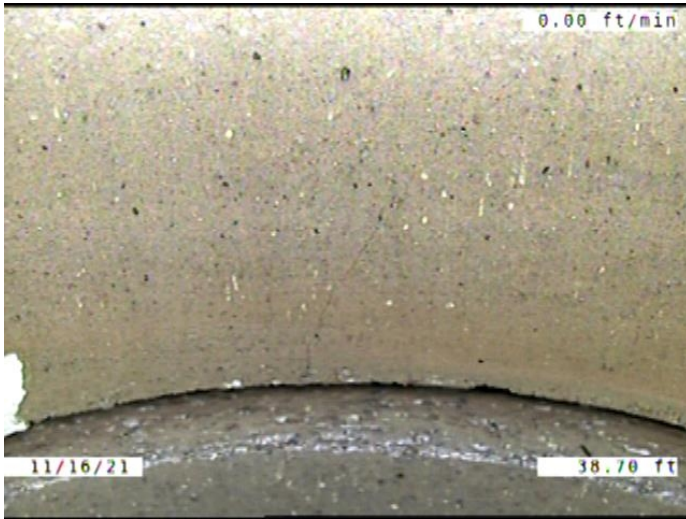

Code: **CL**
Description: **Crack Longitudinal**

Distance (ft): **38.7**
Structural Grade: **2**
O&M Grade: **0**
Clock Start/From: **12**
Clock To:
1st Value:
2nd Value:
Value Percent:
Continuous Index:
Within 8" of Joint: **YES**
Remarks:

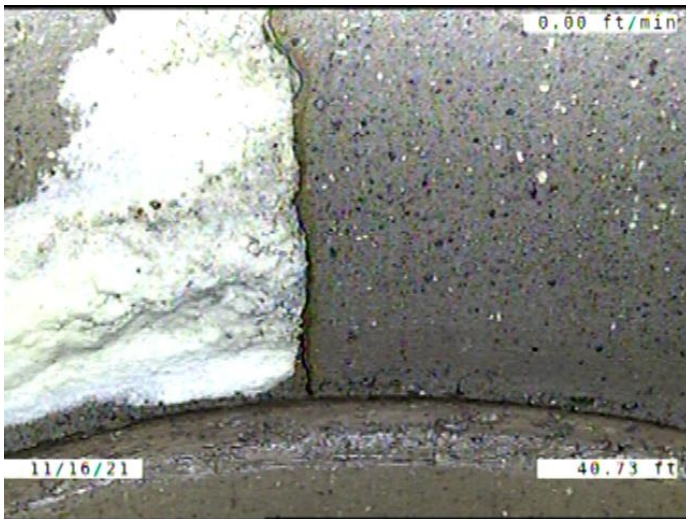

Code: **CL**
Description: **Crack Longitudinal**

Distance (ft): **40.7**
Structural Grade: **2**
O&M Grade: **0**
Clock Start/From: **11**
Clock To:
1st Value:
2nd Value:
Value Percent:
Continuous Index:
Within 8" of Joint: **NO**
Remarks:

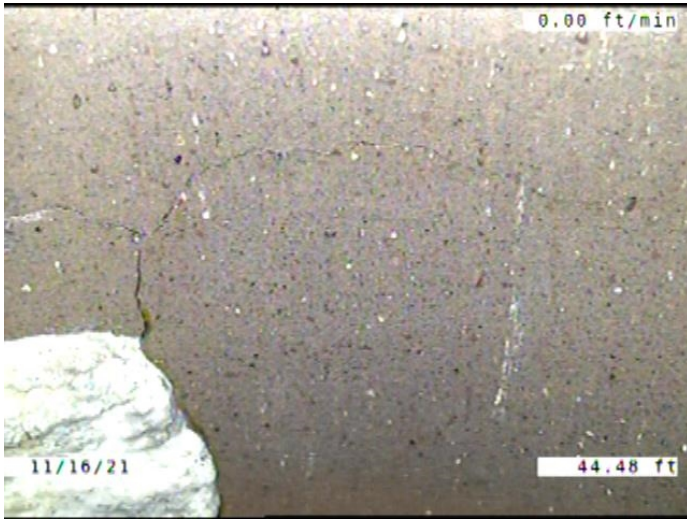

Code: **CM**
 Description: **Crack Multiple**

Distance (ft): **44.5**
 Structural Grade: **3**
 O&M Grade: **0**
 Clock Start/From: **11**
 Clock To: **2**
 1st Value:
 2nd Value:
 Value Percent:
 Continuous Index:
 Within 8" of Joint: **YES**
 Remarks:

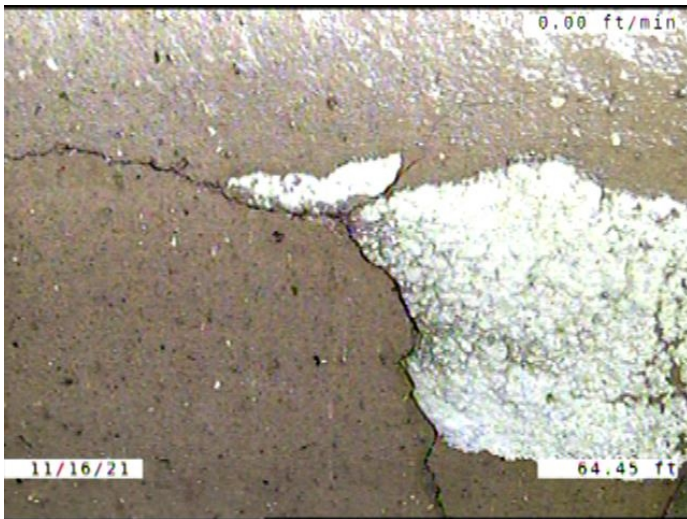

Code: **CM**
 Description: **Crack Multiple**

Distance (ft): **64.5**
 Structural Grade: **3**
 O&M Grade: **0**
 Clock Start/From: **11**
 Clock To: **5**
 1st Value:
 2nd Value:
 Value Percent:
 Continuous Index:
 Within 8" of Joint: **YES**
 Remarks:

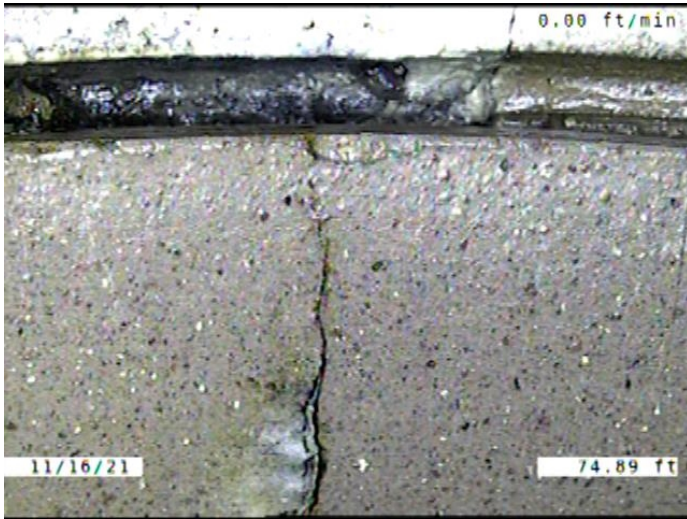

Code: **CM**
Description: **Crack Multiple**

Distance (ft): **74.9**
Structural Grade: **3**
O&M Grade: **0**
Clock Start/From: **10**
Clock To: **11**
1st Value:
2nd Value:
Value Percent:
Continuous Index:
Within 8" of Joint: **YES**
Remarks:

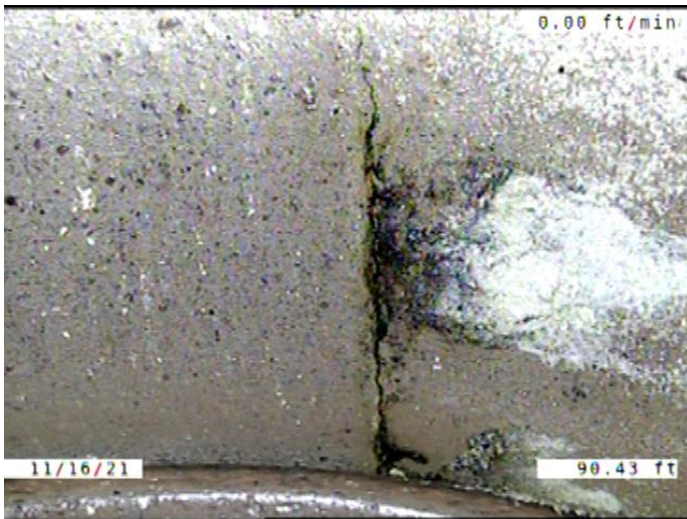

Code: **CL**
Description: **Crack Longitudinal**

Distance (ft): **90.4**
Structural Grade: **2**
O&M Grade: **0**
Clock Start/From: **1**
Clock To:
1st Value:
2nd Value:
Value Percent:
Continuous Index:
Within 8" of Joint: **YES**
Remarks:

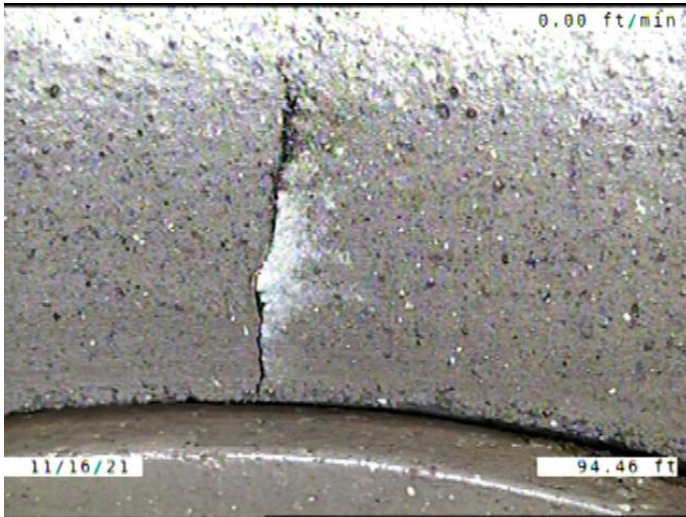

Code: **CL**
Description: **Crack Longitudinal**

Distance (ft): **94.5**
Structural Grade: **2**
O&M Grade: **0**
Clock Start/From: **1**
Clock To:
1st Value:
2nd Value:
Value Percent:
Continuous Index:
Within 8" of Joint: **YES**
Remarks:

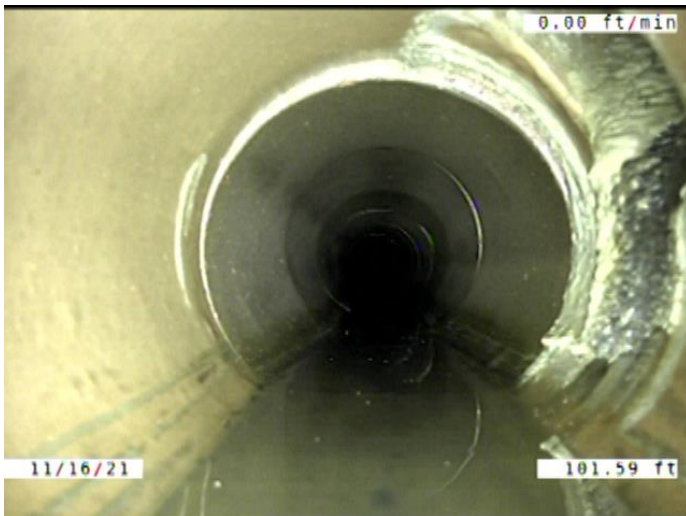

Code: **MWLS**
Description: **Miscellaneous Water Level Sag**

Distance (ft): **101.6**
Structural Grade: **2**
O&M Grade: **0**
Clock Start/From:
Clock To:
1st Value:
2nd Value:
Value Percent: **5.000**
Continuous Index:
Within 8" of Joint: **NO**
Remarks:

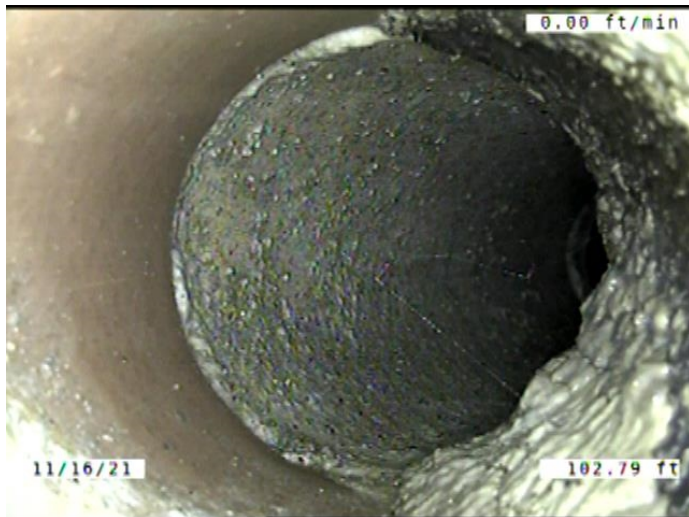

Code:	TFD
Description:	Tap Factory Defective
Distance (ft):	102.8
Structural Grade:	0
O&M Grade:	3
Clock Start/From:	1
Clock To:	
1st Value:	4.000
2nd Value:	
Value Percent:	
Continuous Index:	
Within 8" of Joint:	YES
Remarks:	ENCRUSTATION IN THE TAP AND COMING INTO THE MAIN

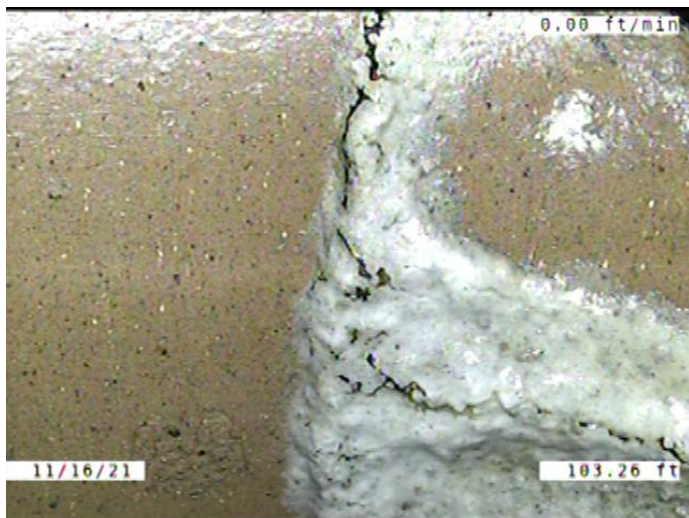

Code:	CM
Description:	Crack Multiple
Distance (ft):	103.3
Structural Grade:	3
O&M Grade:	0
Clock Start/From:	12
Clock To:	3
1st Value:	
2nd Value:	
Value Percent:	
Continuous Index:	
Within 8" of Joint:	YES
Remarks:	

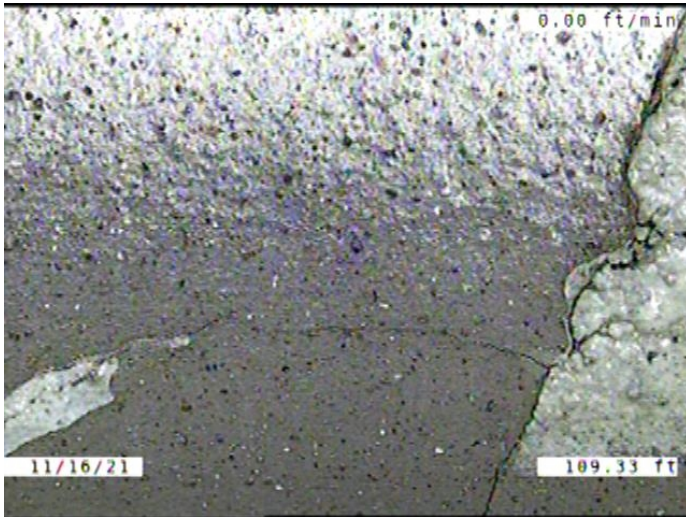

Code: **CM**
Description: **Crack Multiple**

Distance (ft): **109.3**
Structural Grade: **3**
O&M Grade: **0**
Clock Start/From: **11**
Clock To: **1**
1st Value:
2nd Value:
Value Percent:
Continuous Index:
Within 8" of Joint: **YES**
Remarks:

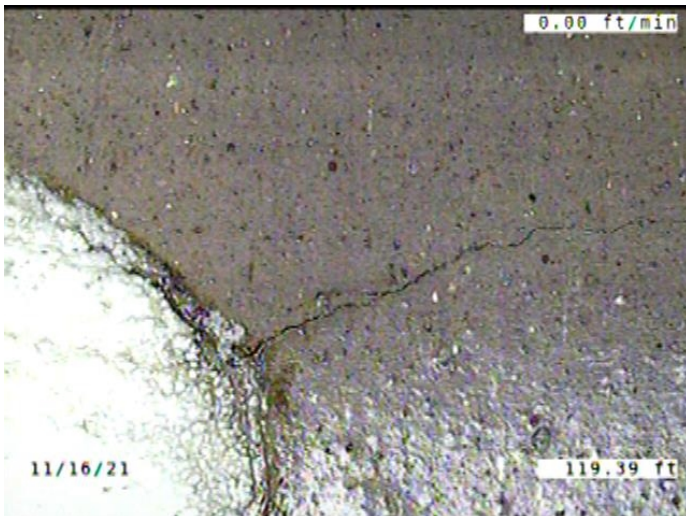

Code: **CM**
Description: **Crack Multiple**

Distance (ft): **119.4**
Structural Grade: **3**
O&M Grade: **0**
Clock Start/From: **10**
Clock To: **11**
1st Value:
2nd Value:
Value Percent:
Continuous Index:
Within 8" of Joint: **YES**
Remarks:

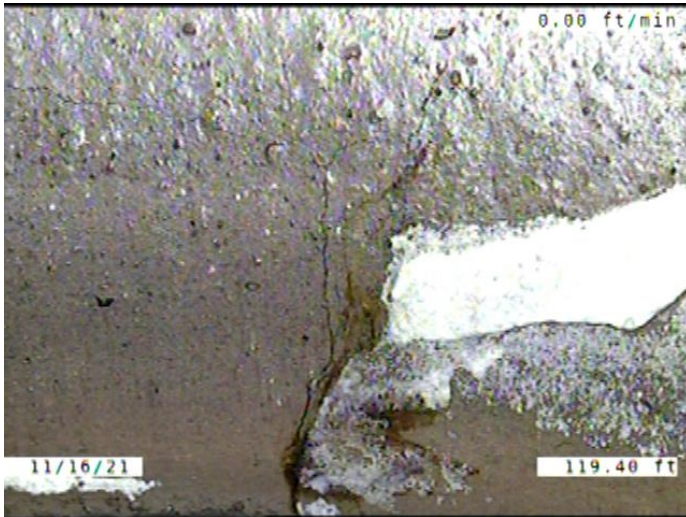

Code: **CM**
Description: **Crack Multiple**

Distance (ft): **119.4**
Structural Grade: **3**
O&M Grade: **0**
Clock Start/From: **1**
Clock To: **3**
1st Value:
2nd Value:
Value Percent:
Continuous Index:
Within 8" of Joint: **YES**
Remarks:

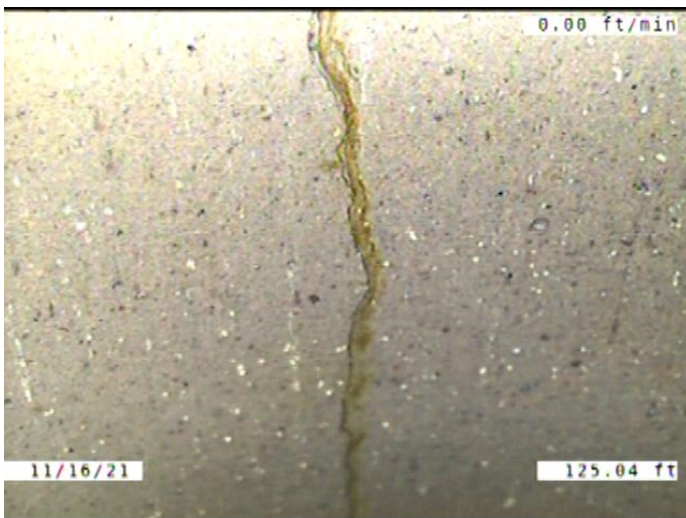

Code: **CL**
Description: **Crack Longitudinal**

Distance (ft): **125.0**
Structural Grade: **2**
O&M Grade: **0**
Clock Start/From: **9**
Clock To:
1st Value:
2nd Value:
Value Percent:
Continuous Index:
Within 8" of Joint: **YES**
Remarks:

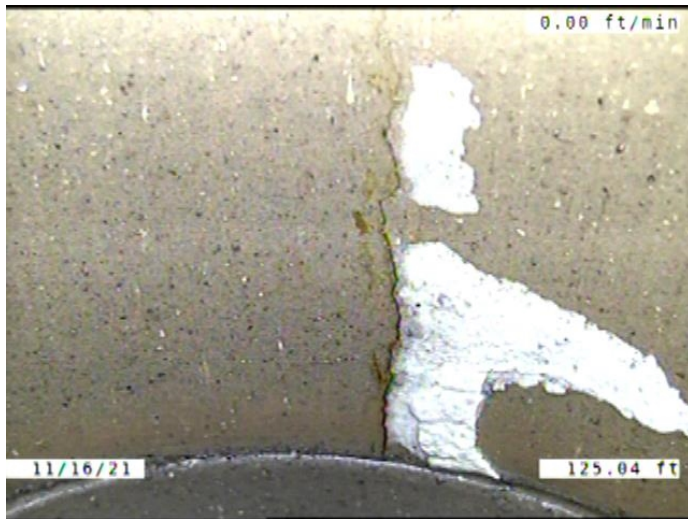

Code: **CL**
 Description: **Crack Longitudinal**

Distance (ft): **125.0**
 Structural Grade: **2**
 O&M Grade: **0**
 Clock Start/From: **1**
 Clock To:
 1st Value:
 2nd Value:
 Value Percent:
 Continuous Index:
 Within 8" of Joint: **YES**
 Remarks:

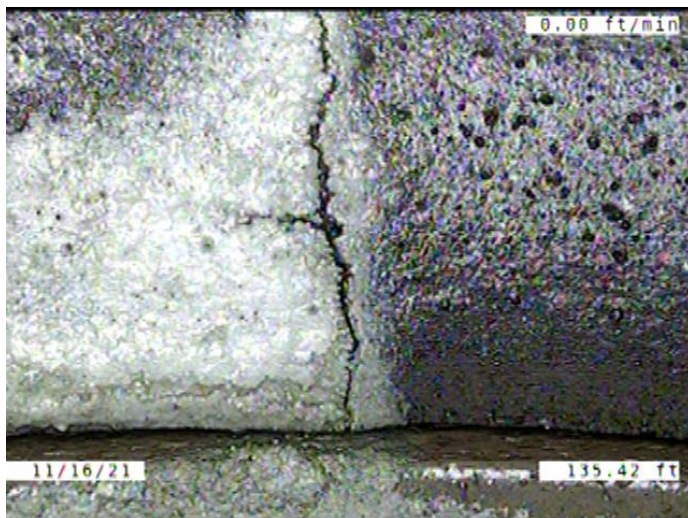

Code: **FL**
 Description: **Fracture Longitudinal**

Distance (ft): **135.4**
 Structural Grade: **3**
 O&M Grade: **0**
 Clock Start/From: **12**
 Clock To:
 1st Value:
 2nd Value:
 Value Percent:
 Continuous Index:
 Within 8" of Joint: **YES**
 Remarks:

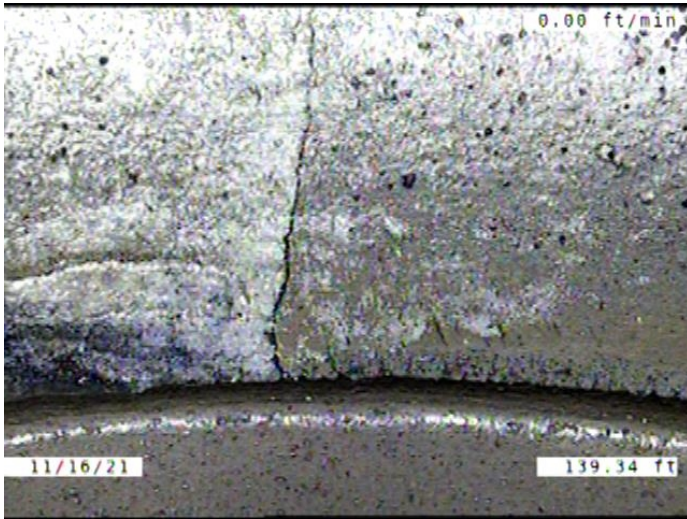

Code: **FM**
Description: **Fracture Multiple**

Distance (ft): **139.3**
Structural Grade: **4**
O&M Grade: **0**
Clock Start/From: **9**
Clock To: **11**
1st Value:
2nd Value:
Value Percent:
Continuous Index:
Within 8" of Joint: **YES**
Remarks:

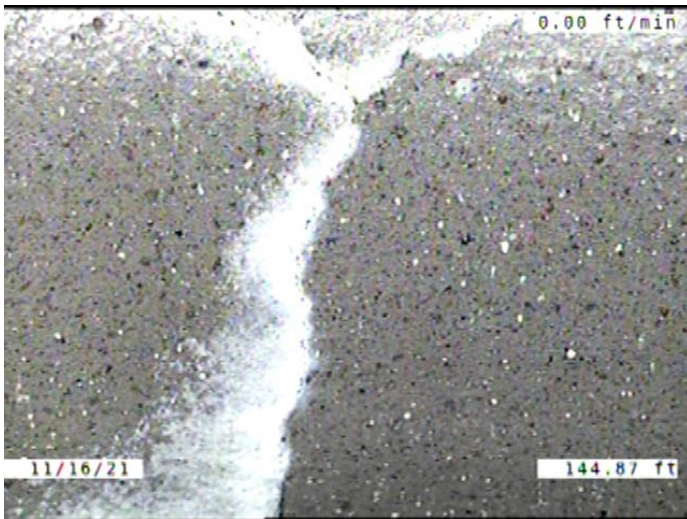

Code: **CM**
Description: **Crack Multiple**

Distance (ft): **144.9**
Structural Grade: **3**
O&M Grade: **0**
Clock Start/From: **10**
Clock To: **12**
1st Value:
2nd Value:
Value Percent:
Continuous Index:
Within 8" of Joint: **YES**
Remarks:

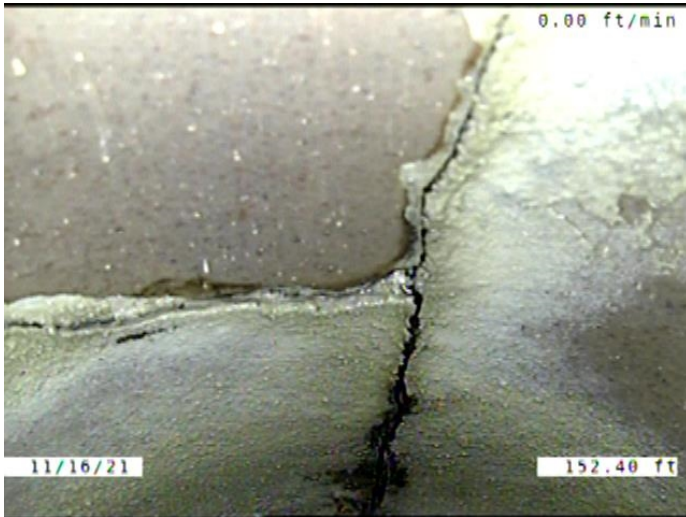

Code: **B**
Description: **Broken**

Distance (ft): **152.4**
Structural Grade: **4**
O&M Grade: **0**
Clock Start/From: **12**
Clock To: **12**
1st Value:
2nd Value:
Value Percent:
Continuous Index:
Within 8" of Joint: **YES**
Remarks:

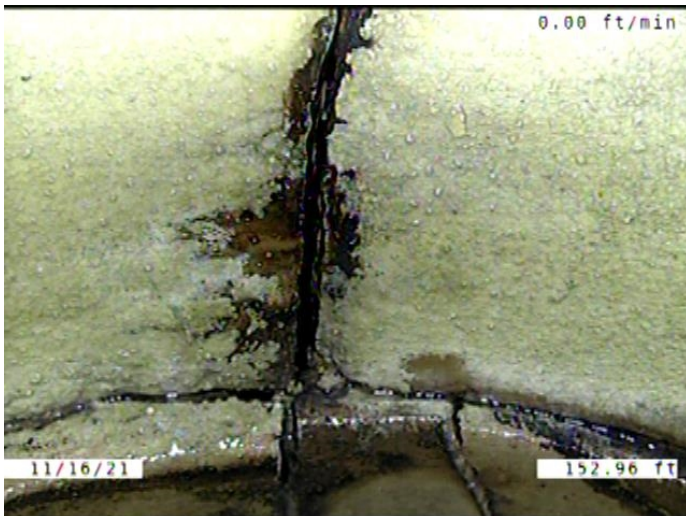

Code: **IDB**
Description: **Infiltration Dripper Barrel**

Distance (ft): **153.0**
Structural Grade: **0**
O&M Grade: **3**
Clock Start/From: **12**
Clock To:
1st Value:
2nd Value:
Value Percent:
Continuous Index:
Within 8" of Joint: **YES**
Remarks:

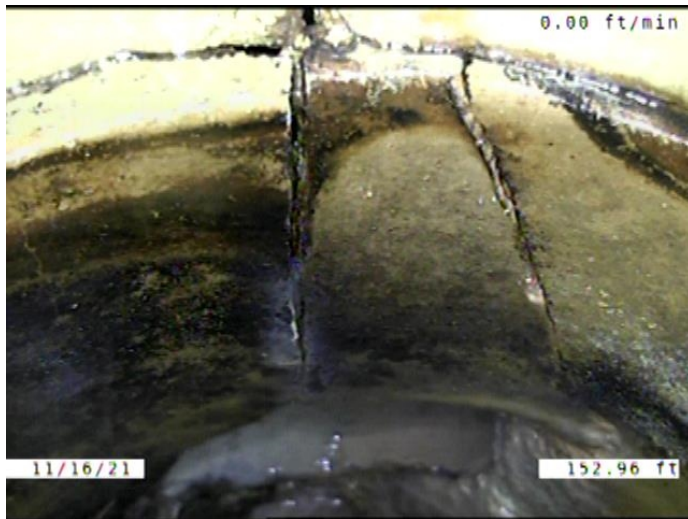

Code: **DR**
Description: **Deformed Rigid**

Distance (ft): **153.0**
Structural Grade: **4**
O&M Grade: **0**
Clock Start/From:
Clock To:
1st Value:
2nd Value:
Value Percent: **5.000**
Continuous Index:
Within 8" of Joint: **NO**
Remarks:

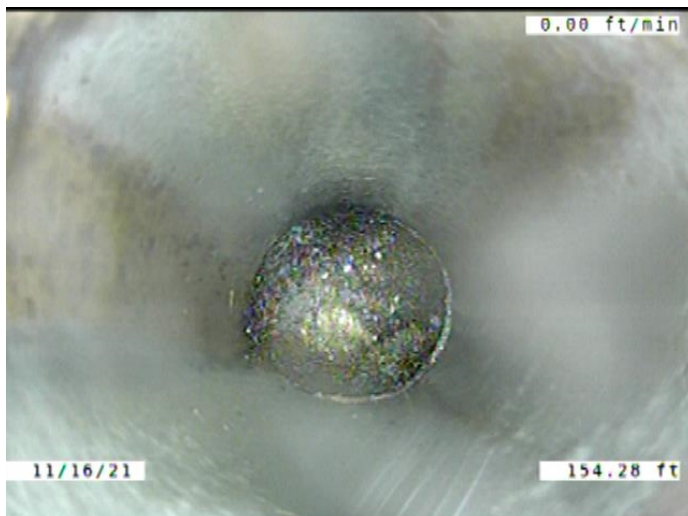

Code: **TBD**
Description: **Tap Break-in/Hammer Defective**

Distance (ft): **154.3**
Structural Grade: **0**
O&M Grade: **3**
Clock Start/From: **12**
Clock To:
1st Value: **4.000**
2nd Value:
Value Percent:
Continuous Index:
Within 8" of Joint: **YES**
Remarks: **CONSTANTLY RUNNING WATER.
LOOKS TO BE 95% PLUGGED WITH R**

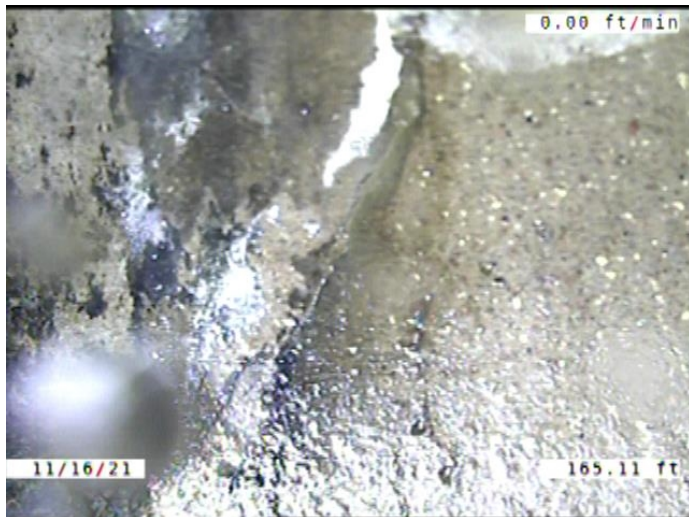

Code: **CM**
 Description: **Crack Multiple**

Distance (ft): **165.1**
 Structural Grade: **3**
 O&M Grade: **0**
 Clock Start/From: **4**
 Clock To: **5**
 1st Value:
 2nd Value:
 Value Percent:
 Continuous Index:
 Within 8" of Joint: **YES**
 Remarks:

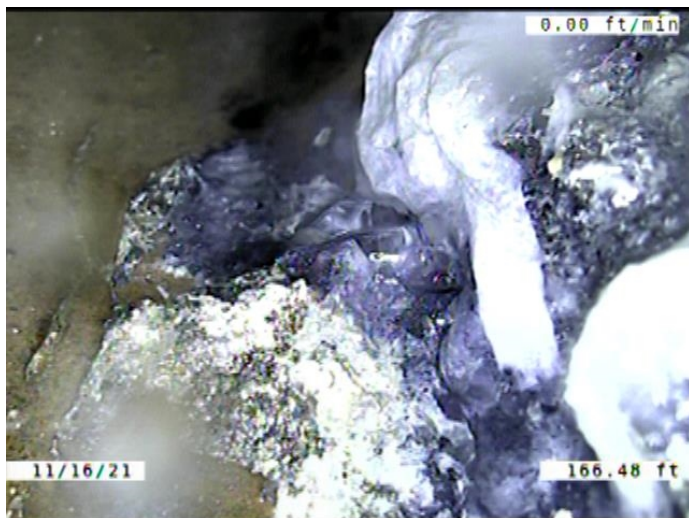

Code: **DSC**
 Description: **Deposits Settled Hard/Compacted**

Distance (ft): **166.5**
 Structural Grade: **0**
 O&M Grade: **2**
 Clock Start/From: **5**
 Clock To: **7**
 1st Value:
 2nd Value:
 Value Percent: **5.000**
 Continuous Index:
 Within 8" of Joint: **YES**
 Remarks:

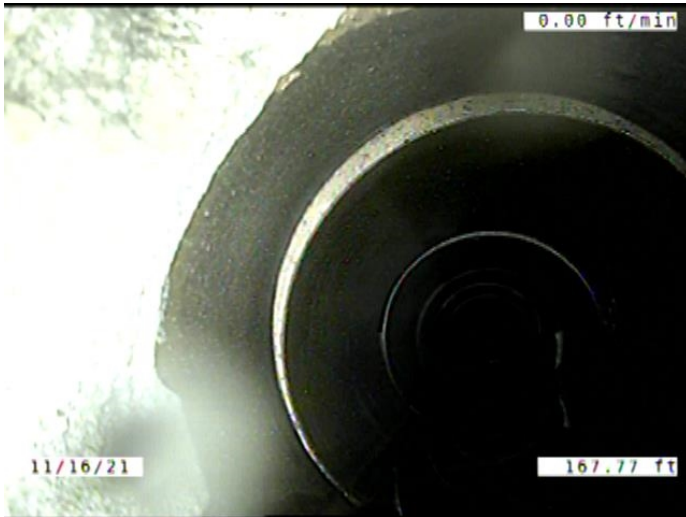

Code: **DAE**
Description: **Deposits Attached Encrustation**

Distance (ft): **167.8**
Structural Grade: **0**
O&M Grade: **2**
Clock Start/From: **8**
Clock To: **12**
1st Value:
2nd Value:
Value Percent: **5.000**
Continuous Index: **F02**
Within 8" of Joint: **YES**
Remarks:



Code: **DAE**
Description: **Deposits Attached Encrustation**

Distance (ft): **167.8**
Structural Grade: **0**
O&M Grade: **2**
Clock Start/From: **1**
Clock To: **5**
1st Value:
2nd Value:
Value Percent: **5.000**
Continuous Index: **F01**
Within 8" of Joint: **YES**
Remarks:

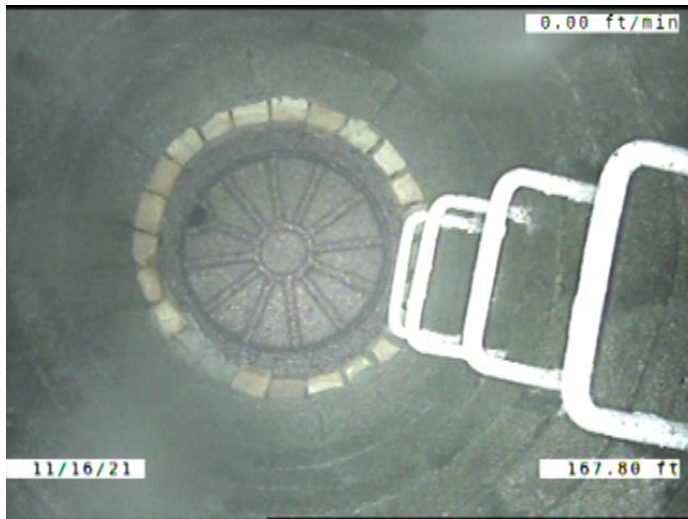

Code:	AMH
Description:	Manhole
Distance (ft):	167.8
Structural Grade:	0
O&M Grade:	0
Clock Start/From:	
Clock To:	
1st Value:	
2nd Value:	
Value Percent:	
Continuous Index:	
Within 8" of Joint:	NO
Remarks:	M-605-072