

Profile/Photo Observation Report



Date:	02/18/2022	Weather:		Coding:	PACP 7.0
Pipe Length (ft):	73.3	Owner:	City of Hobart	Pre Clean:	Heavy Cleaning
P.O.#:	YES502259	Surveyor:	S. Bucklin	PSR:	P-606-013-012
Customer:	City of Hobart	Clean Date:	01/27/2022	Shape:	C

Street:	East 8th Place	Flow Control:	Not Controlled
City:	Hobart, IN	Year Renewed:	
Location:	Other	Tape/Media #:	
Purpose:	Routine Assessment	Dia/Height:	10"
Use:	Sanitary Sewage Pipe	Material:	VCP
Drain Area:		Lining:	None
Category:	NA		
Comment:			
Location Details:	DRIVE WAY	Direction of Survey:	Downstream
US MH:	M-606-012	DS MH:	M-606-013
		Total Length Surveyed (ft):	73.3

O&M Index:	2.00	O&M Quick:	2800	O&M Rating:	16.00
Structural Index:	4.00	Structural Quick:	4100	Structural Rating:	4.00
Overall Index:	2.22	Overall Quick:	4128	Overall Rating:	20.00

	Position	Code	Observation	Video (sec)	Grade
	M-606-012				
	.0	AMH	Manhole	1	NA
	.0	MWL	Miscellaneous Water Level	8	NA
	1.5	MGO	Miscellaneous General Observation	17	NA
	15.5	DAE	Deposits Attached Encrustation	122	M 2
	20.6	DAE	Deposits Attached Encrustation	172	M 2
	25.7	DAE	Deposits Attached Encrustation	241	M 2
	31.7	TF	Tap Factory	279	NA
	32.2	LL(S01)	Line Left	298	M 2
	38.0	JAL	Joint Angular Large	330	S 4
	42.7	DAE	Deposits Attached Encrustation	389	M 2
	42.7	LL(F01)	Line Left	402	M 2
	58.0	DAE	Deposits Attached Encrustation	500	M 2
	68.1	DAE	Deposits Attached Encrustation	599	M 2
	69.7	MWL	Miscellaneous Water Level	624	NA
	73.3	AMH	Manhole	730	NA
M-606-013					

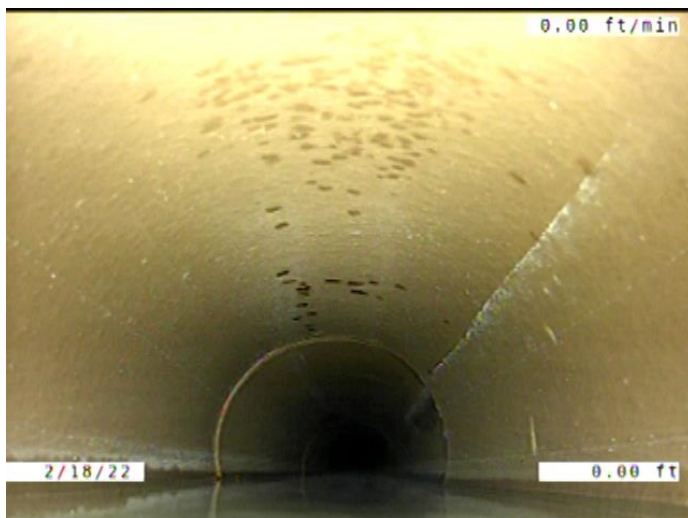

Code: **AMH**
Description: **Manhole**

Distance (ft): **.0**
Structural Grade: **0**
O&M Grade: **0**
Clock Start/From:
Clock To:
1st Value:
2nd Value:
Value Percent:
Continuous Index:
Within 8" of Joint: **NO**
Remarks: **M-606-012**

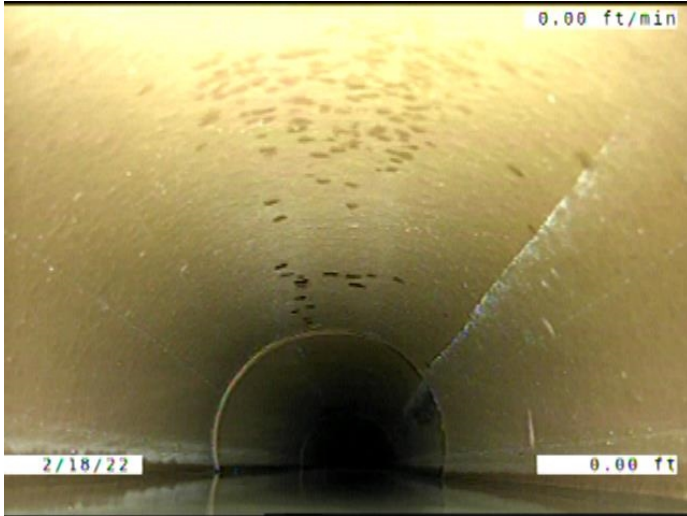

Code: **MWL**
Description: **Miscellaneous Water Level**

Distance (ft): **.0**
Structural Grade: **0**
O&M Grade: **0**
Clock Start/From:
Clock To:
1st Value:
2nd Value:
Value Percent: **20.000**
Continuous Index:
Within 8" of Joint: **NO**
Remarks:

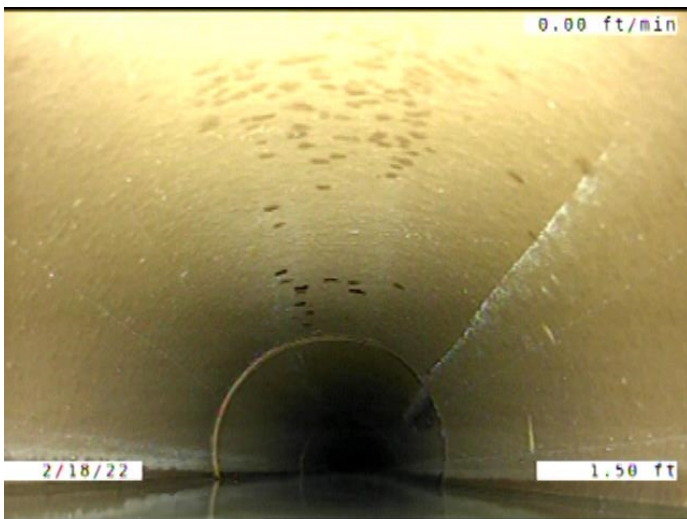

Code: **MGO**
Description: **Miscellaneous General Observation**

Distance (ft): **1.5**
Structural Grade: **0**
O&M Grade: **0**
Clock Start/From:
Clock To:
1st Value:
2nd Value:
Value Percent:
Continuous Index:
Within 8" of Joint: **NO**
Remarks: **BENCH IN THE MANHOLE SITS 4"-5" LOWER THEN THE PIPES. HAD TO ST**

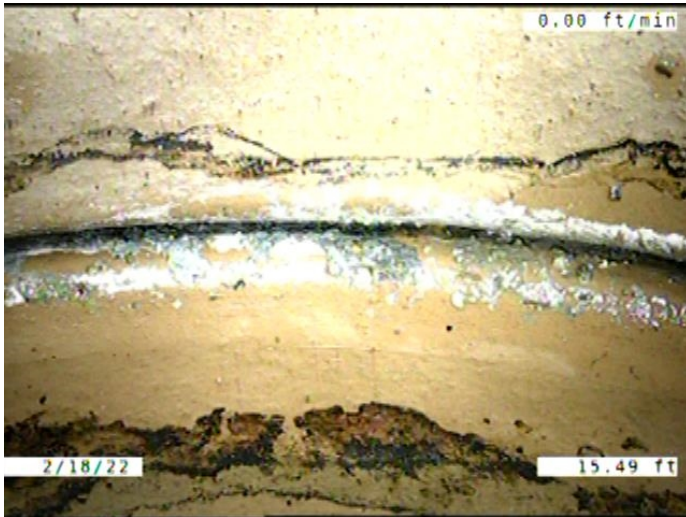

Code: **DAE**
 Description: **Deposits Attached Encrustation**

Distance (ft): **15.5**
 Structural Grade: **0**
 O&M Grade: **2**
 Clock Start/From: **9**
 Clock To: **3**
 1st Value:
 2nd Value:
 Value Percent: **5.000**
 Continuous Index:
 Within 8" of Joint: **YES**
 Remarks:

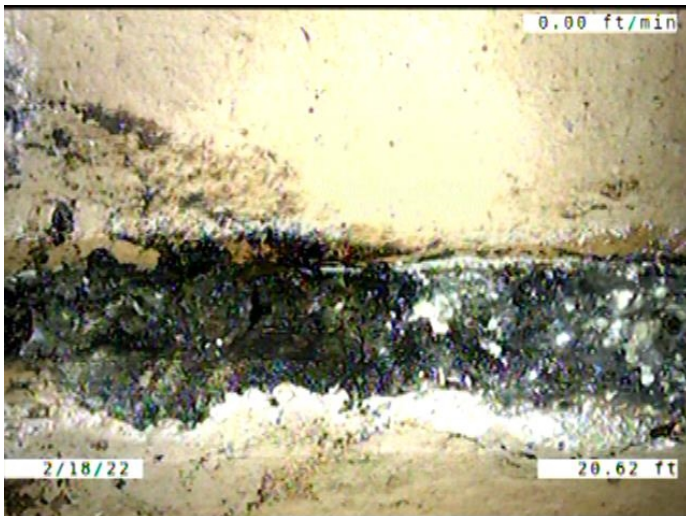

Code: **DAE**
 Description: **Deposits Attached Encrustation**

Distance (ft): **20.6**
 Structural Grade: **0**
 O&M Grade: **2**
 Clock Start/From: **9**
 Clock To: **11**
 1st Value:
 2nd Value:
 Value Percent: **5.000**
 Continuous Index:
 Within 8" of Joint: **YES**
 Remarks:

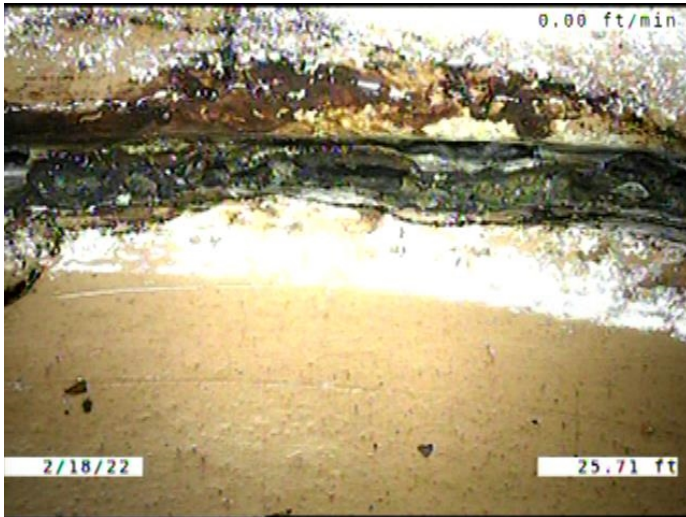

Code: **DAE**
 Description: **Deposits Attached Encrustation**

Distance (ft): **25.7**
 Structural Grade: **0**
 O&M Grade: **2**
 Clock Start/From: **8**
 Clock To: **3**
 1st Value:
 2nd Value:
 Value Percent: **5.000**
 Continuous Index:
 Within 8" of Joint: **YES**
 Remarks:

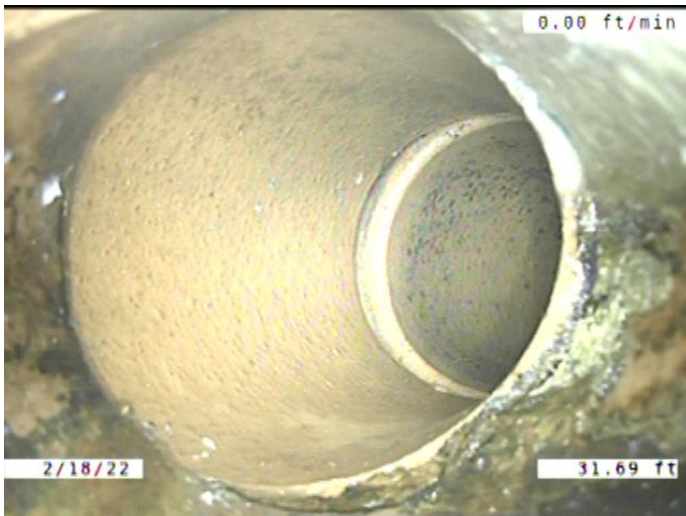

Code: **TF**
 Description: **Tap Factory**

Distance (ft): **31.7**
 Structural Grade: **0**
 O&M Grade: **0**
 Clock Start/From: **1**
 Clock To:
 1st Value: **4.000**
 2nd Value:
 Value Percent:
 Continuous Index:
 Within 8" of Joint: **YES**
 Remarks: **CONSTANTLY RUNNING WATER.**



Code: **LL**
Description: **Line Left**

Distance (ft): **32.2**
Structural Grade: **0**
O&M Grade: **2**
Clock Start/From:
Clock To:
1st Value:
2nd Value:
Value Percent: **15.000**
Continuous Index: **S01**
Within 8" of Joint: **NO**
Remarks:

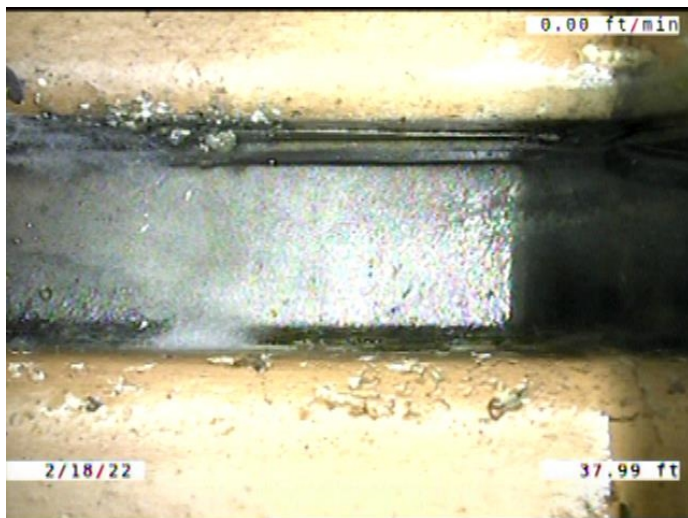

Code: **JAL**
Description: **Joint Angular Large**

Distance (ft): **38.0**
Structural Grade: **4**
O&M Grade: **0**
Clock Start/From:
Clock To:
1st Value:
2nd Value:
Value Percent:
Continuous Index:
Within 8" of Joint: **NO**
Remarks:

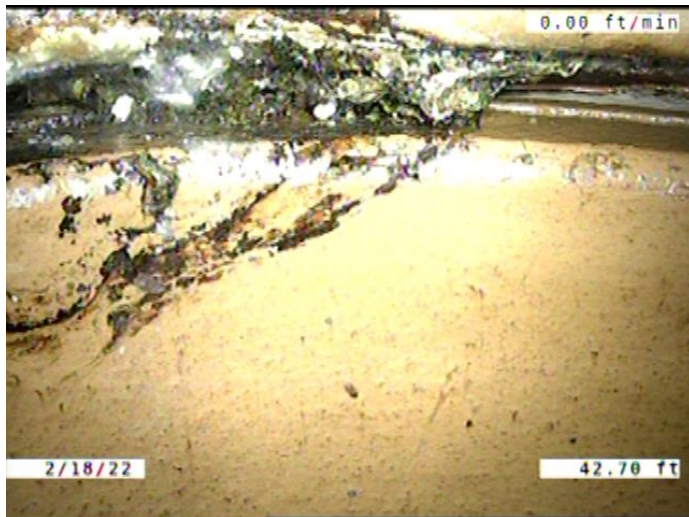

Code: **DAE**
 Description: **Deposits Attached Encrustation**

Distance (ft): **42.7**
 Structural Grade: **0**
 O&M Grade: **2**
 Clock Start/From: **9**
 Clock To: **3**
 1st Value:
 2nd Value:
 Value Percent: **5.000**
 Continuous Index:
 Within 8" of Joint: **YES**
 Remarks:



Code: **LL**
 Description: **Line Left**

Distance (ft): **42.7**
 Structural Grade: **0**
 O&M Grade: **2**
 Clock Start/From:
 Clock To:
 1st Value:
 2nd Value:
 Value Percent: **15.000**
 Continuous Index: **F01**
 Within 8" of Joint: **NO**
 Remarks:

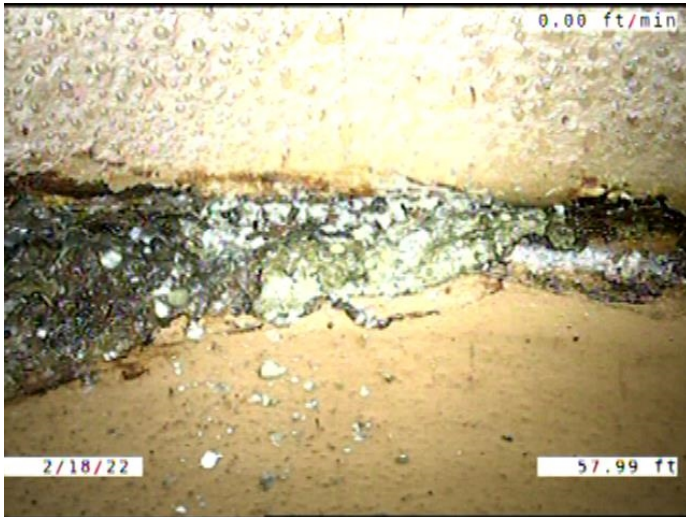

Code: **DAE**
Description: **Deposits Attached Encrustation**

Distance (ft): **58.0**
Structural Grade: **0**
O&M Grade: **2**
Clock Start/From: **9**
Clock To: **3**
1st Value:
2nd Value:
Value Percent: **5.000**
Continuous Index:
Within 8" of Joint: **YES**
Remarks:

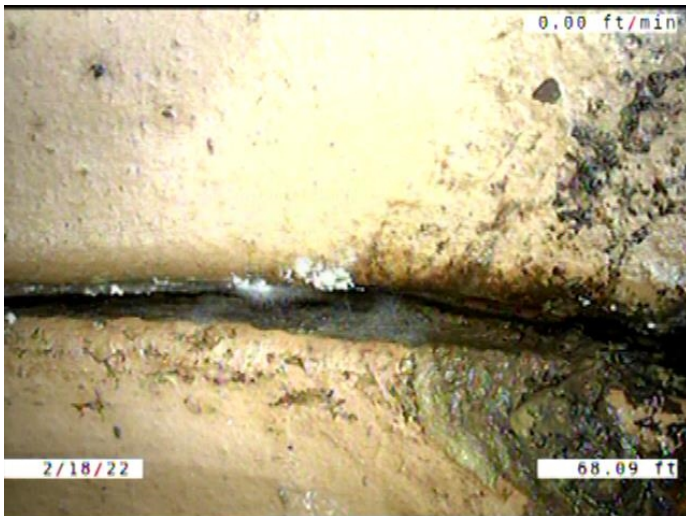

Code: **DAE**
Description: **Deposits Attached Encrustation**

Distance (ft): **68.1**
Structural Grade: **0**
O&M Grade: **2**
Clock Start/From: **2**
Clock To: **4**
1st Value:
2nd Value:
Value Percent: **5.000**
Continuous Index:
Within 8" of Joint: **YES**
Remarks:

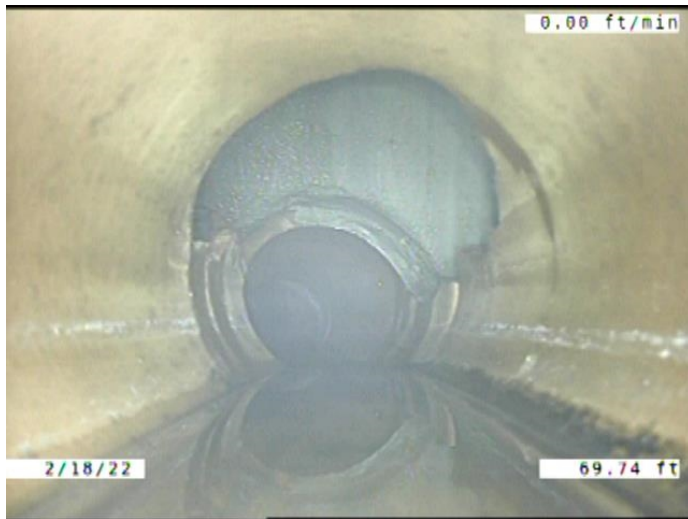

Code: **MWL**
 Description: **Miscellaneous Water Level**

Distance (ft): **69.7**
 Structural Grade: **0**
 O&M Grade: **0**
 Clock Start/From:
 Clock To:
 1st Value:
 2nd Value:
 Value Percent: **10.000**
 Continuous Index:
 Within 8" of Joint: **NO**
 Remarks:

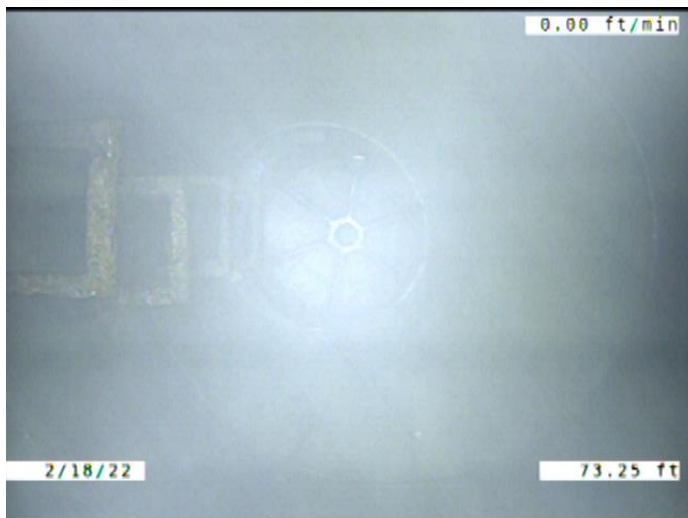

Code: **AMH**
 Description: **Manhole**

Distance (ft): **73.3**
 Structural Grade: **0**
 O&M Grade: **0**
 Clock Start/From:
 Clock To:
 1st Value:
 2nd Value:
 Value Percent:
 Continuous Index:
 Within 8" of Joint: **NO**
 Remarks: **M-606-013**