

Profile/Photo Observation Report



Date:	02/18/2022	Weather:		Coding:	PACP 7.0
Pipe Length (ft):	51.0	Owner:	City of Hobart	Pre Clean:	Heavy Cleaning
P.O.#:	YES502259	Surveyor:	S. Bucklin	PSR:	P-606-014-013
Customer:	City of Hobart	Clean Date:	01/27/2022	Shape:	C

Street:	West 8th Place	Flow Control:	Not Controlled
City:	Hobart, IN	Year Renewed:	
Location:	Other	Tape/Media #:	
Purpose:	Routine Assessment	Dia/Height:	10"
Use:	Sanitary Sewage Pipe	Material:	VCP
Drain Area:		Lining:	None
Category:	NA		
Comment:			
Location Details:	DRIVEWAY	Direction of Survey:	Upstream
US MH:	M-606-013	DS MH:	M-606-014
		Total Length Surveyed (ft):	51.0

O&M Index:	2.00	O&M Quick:	2800	O&M Rating:	16.00
Structural Index:	0.00	Structural Quick:	0000	Structural Rating:	0.00
Overall Index:	2.00	Overall Quick:	2800	Overall Rating:	16.00

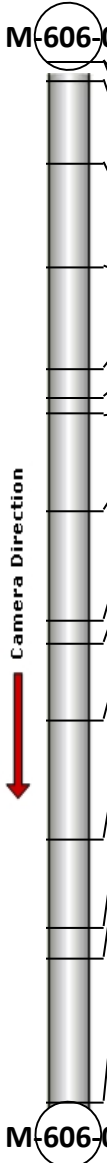
	Position	Code	Observation	Video (sec)	Grade
M-606-014					
	.0	AMH	Manhole	1	NA
	.0	MWL	Miscellaneous Water Level	14	NA
	1.5	MGO	Miscellaneous General Observation	34	NA
	5.0	DAE	Deposits Attached Encrustation	80	M 2
	10.1	DAE	Deposits Attached Encrustation	179	M 2
	15.1	DAE	Deposits Attached Encrustation	264	M 2
	16.5	TF	Tap Factory	314	NA
	17.2	DAE	Deposits Attached Encrustation	348	M 2
	22.0	DAE	Deposits Attached Encrustation	444	M 2
	27.4	DAE	Deposits Attached Encrustation	526	M 2
	28.5	MWL	Miscellaneous Water Level	562	NA
	32.3	DAE	Deposits Attached Encrustation	601	M 2
	38.1	MWL	Miscellaneous Water Level	663	NA
	42.4	DAE	Deposits Attached Encrustation	732	M 2
	43.9	MWL	Miscellaneous Water Level	763	NA
	51.0	AMH	Manhole	901	NA
M-606-013					

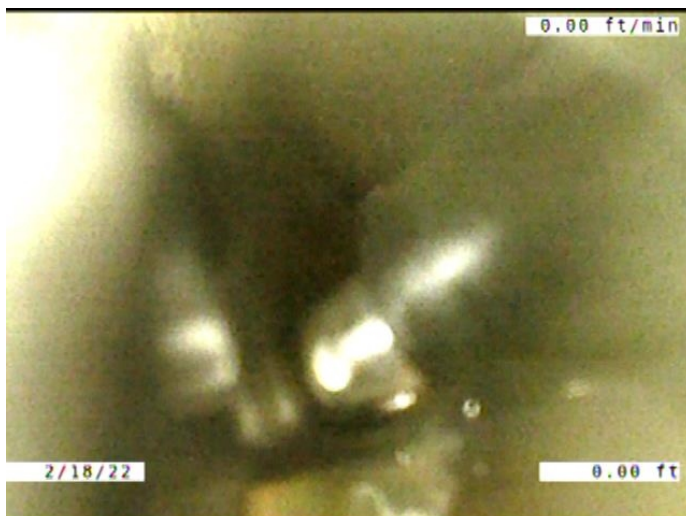

Code: **AMH**
Description: **Manhole**

Distance (ft): **.0**
Structural Grade: **0**
O&M Grade: **0**
Clock Start/From:
Clock To:
1st Value:
2nd Value:
Value Percent:
Continuous Index:
Within 8" of Joint: **NO**
Remarks: **M-606-014**

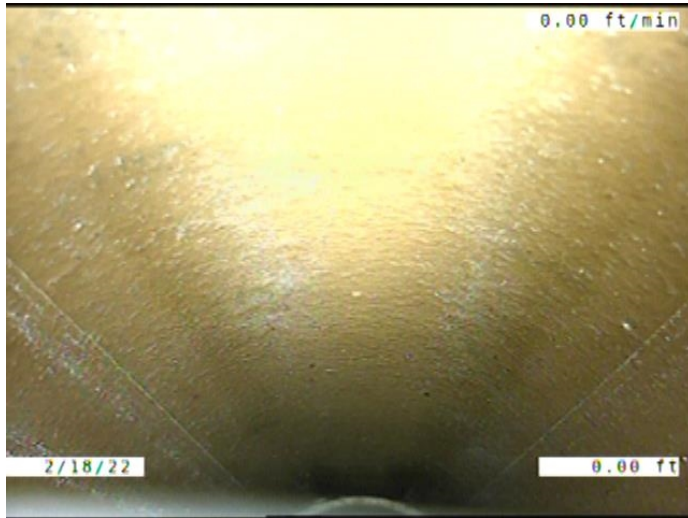

Code: **MWL**
Description: **Miscellaneous Water Level**

Distance (ft): **.0**
Structural Grade: **0**
O&M Grade: **0**
Clock Start/From:
Clock To:
1st Value:
2nd Value:
Value Percent: **35.000**
Continuous Index:
Within 8" of Joint: **NO**
Remarks:

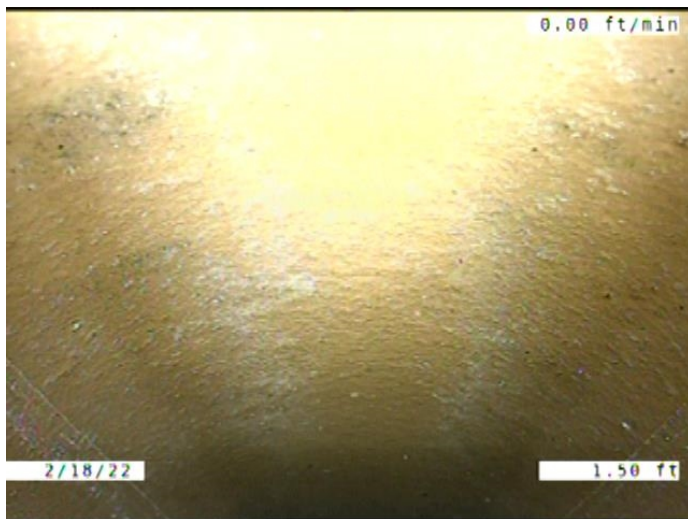

Code: **MGO**
Description: **Miscellaneous General Observation**

Distance (ft): **1.5**
Structural Grade: **0**
O&M Grade: **0**
Clock Start/From:
Clock To:
1st Value:
2nd Value:
Value Percent:
Continuous Index:
Within 8" of Joint: **NO**
Remarks: **CHANNEL IN THE DOWNSTREAM
MANHOLE SITS 4"-5" BELOW THE PI**

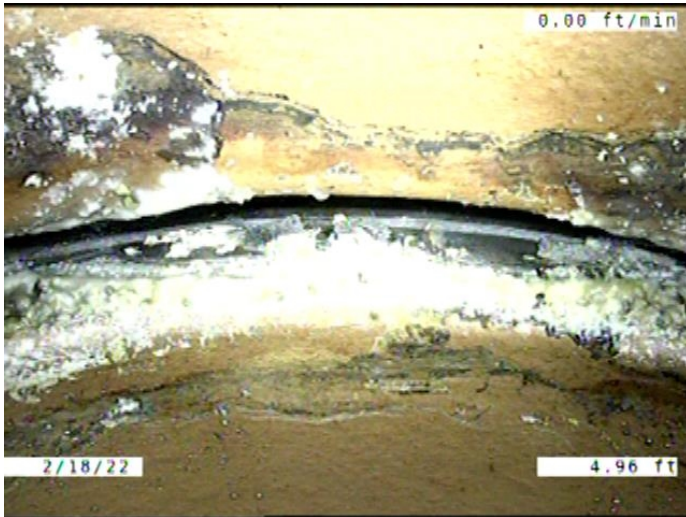

Code: **DAE**
Description: **Deposits Attached Encrustation**

Distance (ft): **5.0**
Structural Grade: **0**
O&M Grade: **2**
Clock Start/From: **11**
Clock To: **1**
1st Value:
2nd Value:
Value Percent: **5.000**
Continuous Index:
Within 8" of Joint: **YES**
Remarks:

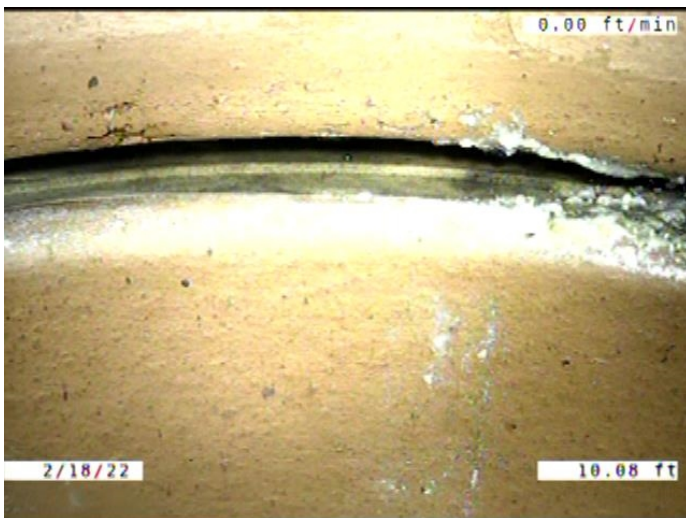

Code: **DAE**
Description: **Deposits Attached Encrustation**

Distance (ft): **10.1**
Structural Grade: **0**
O&M Grade: **2**
Clock Start/From: **11**
Clock To: **1**
1st Value:
2nd Value:
Value Percent: **5.000**
Continuous Index:
Within 8" of Joint: **YES**
Remarks:

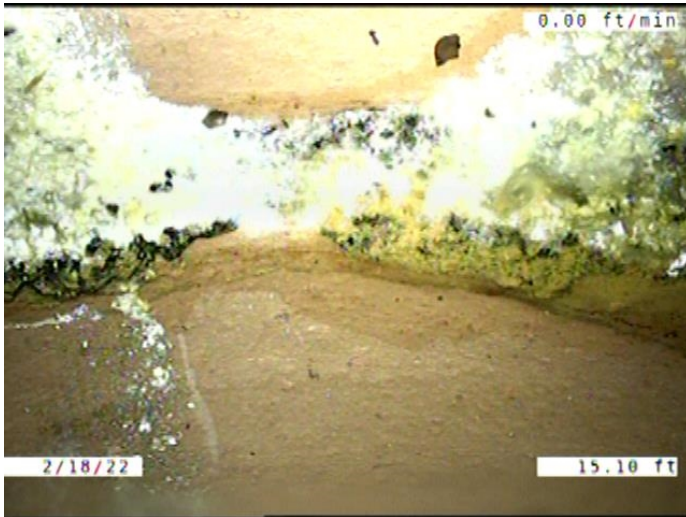

Code: **DAE**
Description: **Deposits Attached Encrustation**

Distance (ft): **15.1**
Structural Grade: **0**
O&M Grade: **2**
Clock Start/From: **11**
Clock To: **1**
1st Value:
2nd Value:
Value Percent: **5.000**
Continuous Index:
Within 8" of Joint: **YES**
Remarks:

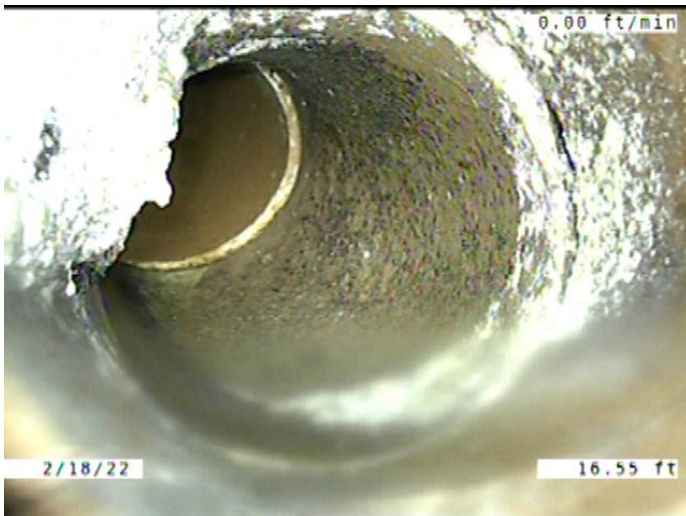

Code: **TF**
Description: **Tap Factory**

Distance (ft): **16.5**
Structural Grade: **0**
O&M Grade: **0**
Clock Start/From: **11**
Clock To:
1st Value: **4.000**
2nd Value:
Value Percent:
Continuous Index:
Within 8" of Joint: **YES**
Remarks: **CONSTANTLY RUNNING WATER FROM THE MAIN TO SERVICE JOINT.**

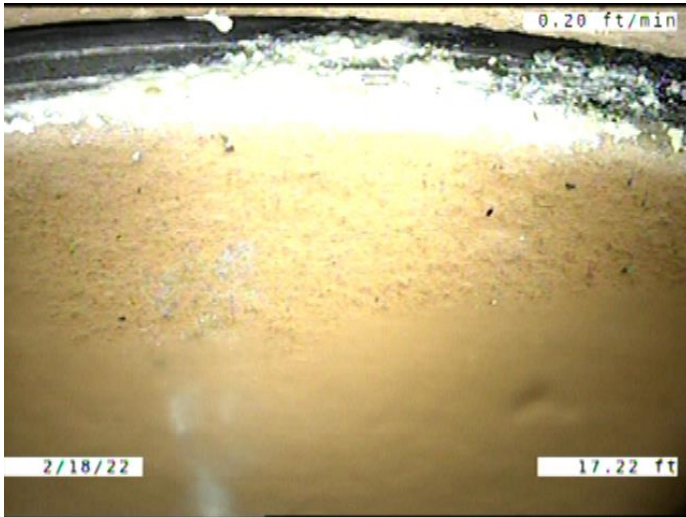

Code: **DAE**
Description: **Deposits Attached Encrustation**

Distance (ft): **17.2**
Structural Grade: **0**
O&M Grade: **2**
Clock Start/From: **11**
Clock To: **1**
1st Value:
2nd Value:
Value Percent: **5.000**
Continuous Index:
Within 8" of Joint: **YES**
Remarks:

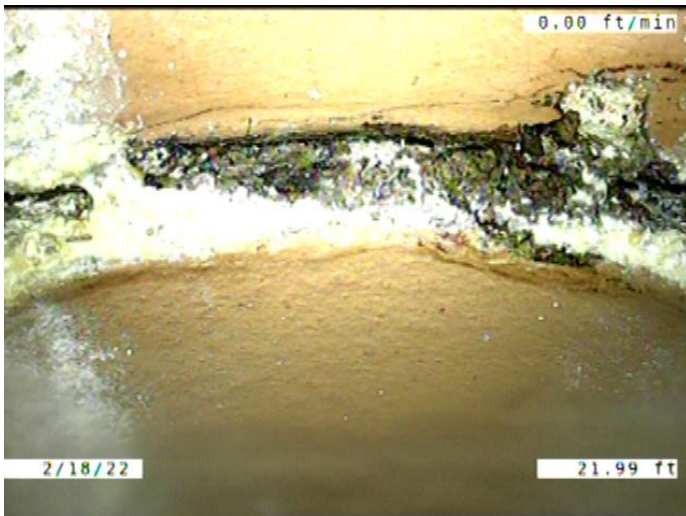

Code: **DAE**
Description: **Deposits Attached Encrustation**

Distance (ft): **22.0**
Structural Grade: **0**
O&M Grade: **2**
Clock Start/From: **11**
Clock To: **1**
1st Value:
2nd Value:
Value Percent: **5.000**
Continuous Index:
Within 8" of Joint: **YES**
Remarks:

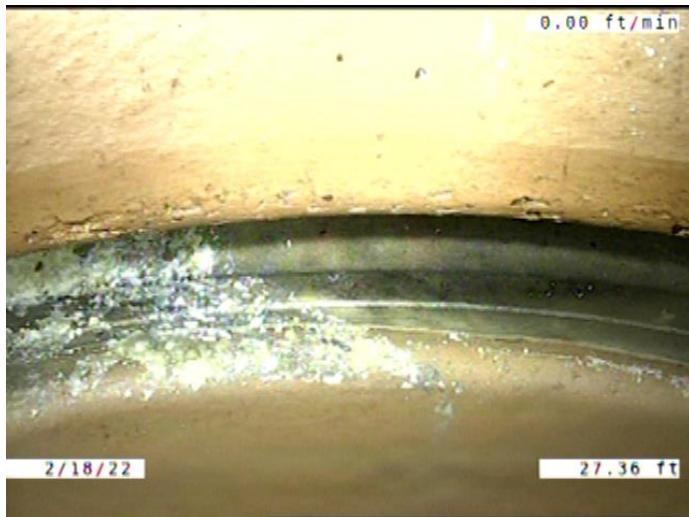

Code:	DAE
Description:	Deposits Attached Encrustation
Distance (ft):	27.4
Structural Grade:	0
O&M Grade:	2
Clock Start/From:	10
Clock To:	11
1st Value:	
2nd Value:	
Value Percent:	5.000
Continuous Index:	
Within 8" of Joint:	YES
Remarks:	

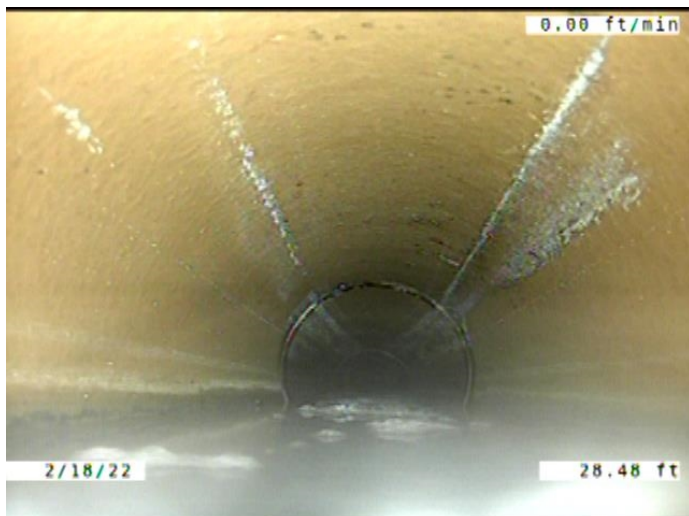

Code:	MWL
Description:	Miscellaneous Water Level
Distance (ft):	28.5
Structural Grade:	0
O&M Grade:	0
Clock Start/From:	
Clock To:	
1st Value:	
2nd Value:	
Value Percent:	20.000
Continuous Index:	
Within 8" of Joint:	NO
Remarks:	

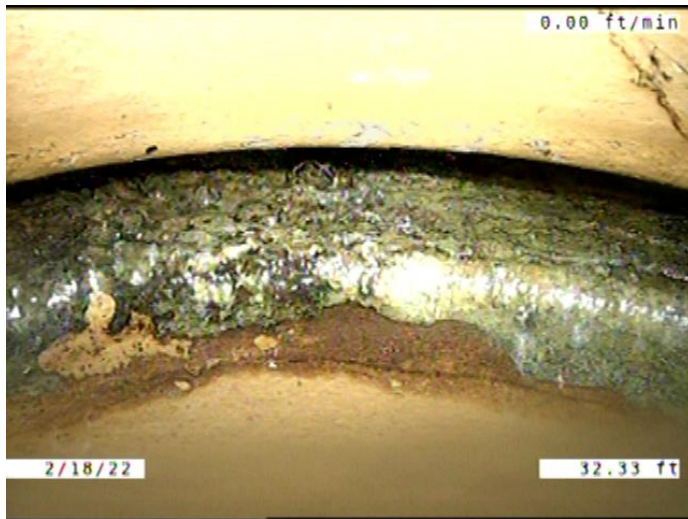

Code: **DAE**
Description: **Deposits Attached Encrustation**

Distance (ft): **32.3**
Structural Grade: **0**
O&M Grade: **2**
Clock Start/From: **8**
Clock To: **4**
1st Value:
2nd Value:
Value Percent: **5.000**
Continuous Index:
Within 8" of Joint: **YES**
Remarks:

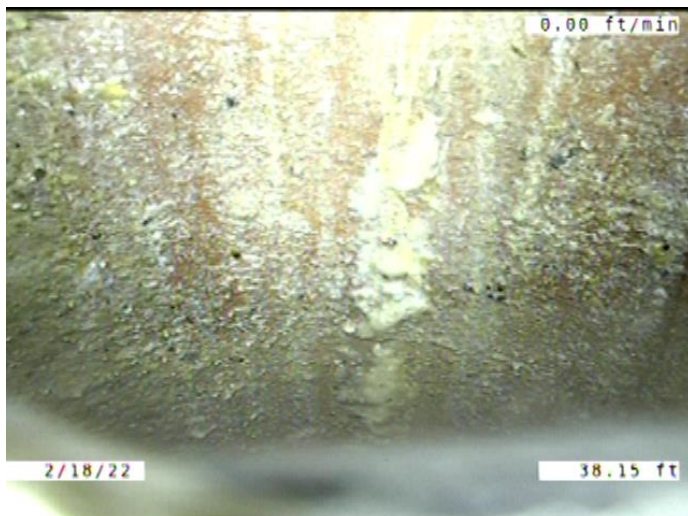

Code: **MWL**
Description: **Miscellaneous Water Level**

Distance (ft): **38.1**
Structural Grade: **0**
O&M Grade: **0**
Clock Start/From:
Clock To:
1st Value:
2nd Value:
Value Percent: **30.000**
Continuous Index:
Within 8" of Joint: **NO**
Remarks:



Code: **DAE**
 Description: **Deposits Attached Encrustation**

Distance (ft): **42.4**
 Structural Grade: **0**
 O&M Grade: **2**
 Clock Start/From: **10**
 Clock To: **2**
 1st Value:
 2nd Value:
 Value Percent: **5.000**
 Continuous Index:
 Within 8" of Joint: **YES**
 Remarks:



Code: **MWL**
 Description: **Miscellaneous Water Level**

Distance (ft): **43.9**
 Structural Grade: **0**
 O&M Grade: **0**
 Clock Start/From:
 Clock To:
 1st Value:
 2nd Value:
 Value Percent: **15.000**
 Continuous Index:
 Within 8" of Joint: **NO**
 Remarks:

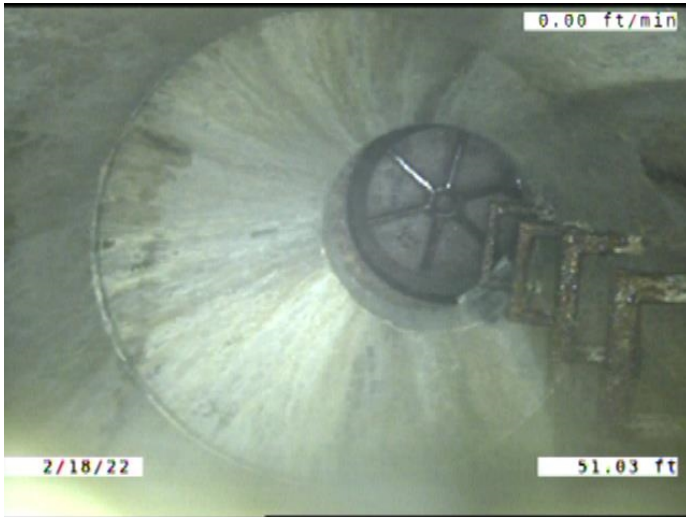

Code:	AMH
Description:	Manhole
Distance (ft):	51.0
Structural Grade:	0
O&M Grade:	0
Clock Start/From:	
Clock To:	
1st Value:	
2nd Value:	
Value Percent:	
Continuous Index:	
Within 8" of Joint:	NO
Remarks:	M-606-013