

Profile/Photo Observation Report



Date:	04/10/2018	Weather:		Coding:	PACP 6.0
Pipe Length (ft):	202.2	Owner:	NA	Pre Clean:	No Pre-Cleaning
P.O.#:		Surveyor:	Michael Carlino	PSR:	P-606-054-053
Customer:		Clean Date:	01/01/1900	Shape:	C

Street:	S ASH ST	Flow Control:	Not Controlled
City:	Hobart, IN	Year Renewed:	
Location:	Yard	Tape/Media #:	
Purpose:	Routine Assessment	Dia/Height:	10"
Use:	Sanitary	Material:	VCP
Drain Area:	NA	Lining:	
Category:	NA		
Comment:	P_C DAE, flow direction is marked wrong.		
Location Details:		Direction of Survey:	Upstream
US MH:	M-606-053	DS MH:	M-606-054
		Total Length Surveyed (ft):	99.9

O&M Index:	2.60	O&M Quick:	4131	O&M Rating:	13.00
Structural Index:	0.00	Structural Quick:	0000	Structural Rating:	0.00
Overall Index:	2.60	Overall Quick:	4131	Overall Rating:	13.00

Position	Code	Observation	Video (sec)	Grade
M-606-054				
.0	AMH	Manhole	10	NA
.0	MWL	Water Level	20	NA
2.7	TFC	Tap Factory Capped	38	NA
4.8	TF	Tap Factory	53	NA
35.0	TF	Tap Factory	124	NA
63.2	MWL	Water Level	193	NA
73.3	MWL	Water Level	228	NA
74.8	DAE	Deposits Attached Encrustation	246	M 3
79.1	DAE	Deposits Attached Encrustation	269	M 2
83.3	DAE	Deposits Attached Encrustation	292	M 2
91.0	DAE	Deposits Attached Encrustation	322	M 2
99.1	DAE	Deposits Attached Encrustation	353	M 4
99.9	MSA	Abandoned Survey	370	NA
M-606-053				





Code: **MWL**
Description: **Water Level**

Distance (ft): **.0**
Structural Grade: **0**
O&M Grade: **0**
Clock Start/From:
Clock To:
1st Value:
2nd Value:
Value Percent: **10.000**
Continuous Index:
Within 8" of Joint: **NO**
Remarks:



Code: **TFC**
Description: **Tap Factory Capped**

Distance (ft): **2.7**
Structural Grade: **0**
O&M Grade: **0**
Clock Start/From: **10**
Clock To:
1st Value: **6.000**
2nd Value:
Value Percent:
Continuous Index:
Within 8" of Joint:
Remarks:



Code: **TF**
Description: **Tap Factory**

Distance (ft): **4.8**
Structural Grade: **0**
O&M Grade: **0**
Clock Start/From: **1**
Clock To:
1st Value: **6.000**
2nd Value:
Value Percent:
Continuous Index:
Within 8" of Joint:
Remarks:



Code: **TF**
Description: **Tap Factory**

Distance (ft): **35.0**
Structural Grade: **0**
O&M Grade: **0**
Clock Start/From: **2**
Clock To:
1st Value: **6.000**
2nd Value:
Value Percent:
Continuous Index:
Within 8" of Joint:
Remarks:



Code:	MWL
Description:	Water Level
Distance (ft):	63.2
Structural Grade:	0
O&M Grade:	0
Clock Start/From:	
Clock To:	
1st Value:	
2nd Value:	
Value Percent:	40.000
Continuous Index:	
Within 8" of Joint:	NO
Remarks:	



Code:	MWL
Description:	Water Level
Distance (ft):	73.3
Structural Grade:	0
O&M Grade:	0
Clock Start/From:	
Clock To:	
1st Value:	
2nd Value:	
Value Percent:	10.000
Continuous Index:	
Within 8" of Joint:	NO
Remarks:	



Code:	DAE
Description:	Deposits Attached Encrustation
Distance (ft):	74.8
Structural Grade:	0
O&M Grade:	3
Clock Start/From:	1
Clock To:	4
1st Value:	
2nd Value:	
Value Percent:	20.000
Continuous Index:	
Within 8" of Joint:	YES
Remarks:	



Code:	DAE
Description:	Deposits Attached Encrustation
Distance (ft):	79.1
Structural Grade:	0
O&M Grade:	2
Clock Start/From:	3
Clock To:	5
1st Value:	
2nd Value:	
Value Percent:	5.000
Continuous Index:	
Within 8" of Joint:	YES
Remarks:	

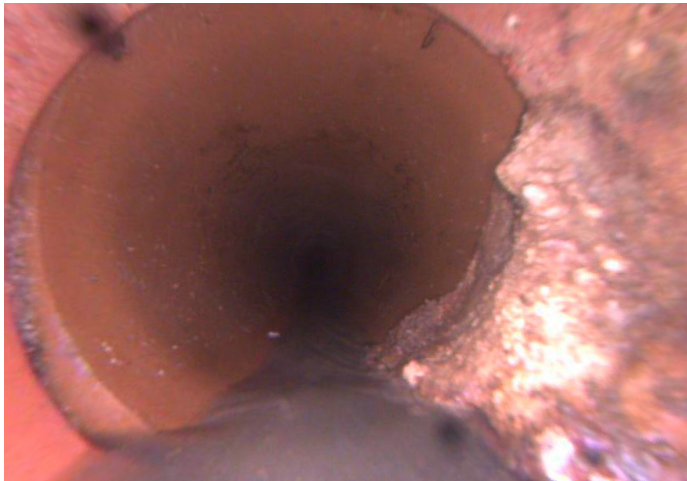

Code:	DAE
Description:	Deposits Attached Encrustation
Distance (ft):	83.3
Structural Grade:	0
O&M Grade:	2
Clock Start/From:	3
Clock To:	5
1st Value:	
2nd Value:	
Value Percent:	5.000
Continuous Index:	
Within 8" of Joint:	YES
Remarks:	

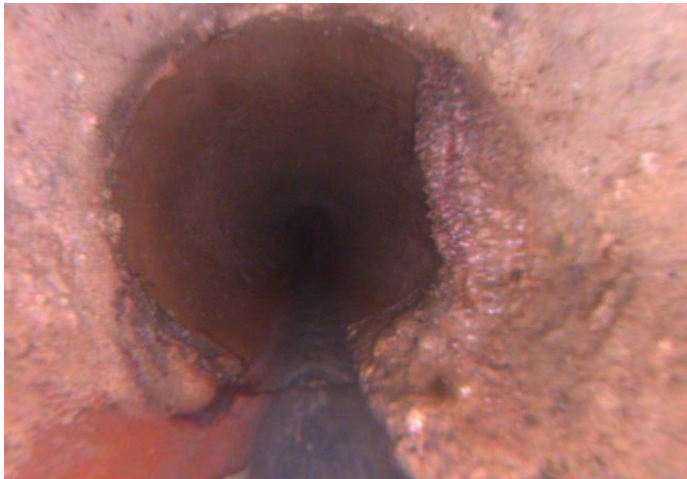

Code:	DAE
Description:	Deposits Attached Encrustation
Distance (ft):	91.0
Structural Grade:	0
O&M Grade:	2
Clock Start/From:	2
Clock To:	5
1st Value:	
2nd Value:	
Value Percent:	5.000
Continuous Index:	
Within 8" of Joint:	YES
Remarks:	



Code:	DAE
Description:	Deposits Attached Encrustation
Distance (ft):	99.1
Structural Grade:	0
O&M Grade:	4
Clock Start/From:	12
Clock To:	5
1st Value:	
2nd Value:	
Value Percent:	30.000
Continuous Index:	
Within 8" of Joint:	YES
Remarks:	



Code:	MSA
Description:	Abandoned Survey
Distance (ft):	99.9
Structural Grade:	0
O&M Grade:	0
Clock Start/From:	
Clock To:	
1st Value:	
2nd Value:	
Value Percent:	
Continuous Index:	
Within 8" of Joint:	NO
Remarks:	Unable to pass DAE