

Profile/Photo Observation Report



Date:	04/08/2018	Weather:		Coding:	PACP 6.0
Pipe Length (ft):	229.6	Owner:	NA	Pre Clean:	No Pre-Cleaning
P.O.#:		Surveyor:	Mark Ruby	PSR:	P-606-060-061
Customer:		Clean Date:	01/01/1900	Shape:	C

Street:	FOXCROFT STREET	Flow Control:	Not Controlled
City:	Hobart, IN	Year Renewed:	
Location:	Yard	Tape/Media #:	
Purpose:	Routine Assessment	Dia/Height:	10"
Use:	Sanitary	Material:	VCP
Drain Area:	NA	Lining:	
Category:	NA		
Comment:	Flow direction is marked wrong.		
Location Details:		Direction of Survey:	Downstream
US MH:	M-606-061	DS MH:	M-606-060
		Total Length Surveyed (ft):	218.1

O&M Index:	2.02	O&M Quick:	332K	O&M Rating:	131.00
Structural Index:	2.50	Structural Quick:	3121	Structural Rating:	5.00
Overall Index:	2.03	Overall Quick:	342K	Overall Rating:	136.00

	Position	Code	Observation	Video (sec)	Grade
	.0	AMH	Manhole	10	NA
	.0	MWL	Water Level	21	NA
	6.3	MMC	Material Change	45	NA
	12.3	MMC	Material Change	69	NA
	13.8	DAE	Deposits Attached Encrustation	83	M 2
	22.0	DAE	Deposits Attached Encrustation	111	M 2
	23.3	TF	Tap Factory	125	NA
	24.1	DAE(S01)	Deposits Attached Encrustation	139	M 2
	41.1	TF	Tap Factory	185	NA
	57.9	ID	Infil Dripper	230	M 3
	61.6	IW	Infil Weeper	249	M 2
	61.6	DAE(F01)	Deposits Attached Encrustation	260	M 2
	66.0	MMC	Material Change	281	NA
	70.3	MMC	Material Change	301	NA
	70.3	CL	Crack Longitudinal	312	S 2
	73.8	DAE(S02)	Deposits Attached Encrustation	331	M 2
	95.0	TFD	Tap Factory Defective	385	M 2
	95.0	RFL	Roots Fine Lateral	396	M 1
	101.1	TF	Tap Factory	420	NA

112.8	DAE(F02)	Deposits Attached Encrustation	456	M 2
114.2	MMC	Material Change	470	NA
118.1	MMC	Material Change	489	NA
129.6	IW(S04)	Infil Weeper	524	M 2
129.6	DAE(S03)	Deposits Attached Encrustation	535	M 2
153.0	ID	Infil Dripper	594	M 3
154.1	FL	Fracture Longitudinal	608	S 3
158.4	TF	Tap Factory	628	NA
171.3	DAE	Deposits Attached Encrustation	665	M 2
180.4	TF	Tap Factory	695	NA
185.0	DAE	Deposits Attached Encrustation	716	M 2
200.8	RFJ	Roots Fine Joint	760	M 1
212.9	RMJ	Roots Medium Joint	795	M 3
212.9	DAE	Deposits Attached Encrustation	807	M 2
212.9	IW	Infil Weeper	818	M 2
214.3	TF	Tap Factory	832	NA
216.6	TF	Tap Factory	849	NA
218.1	IW(F04)	Infil Weeper	864	M 2
218.1	DAE(F03)	Deposits Attached Encrustation	876	M 2
218.1	MSA	Abandoned Survey	887	NA

M-606-060



Code: **AMH**
Description: **Manhole**

Distance (ft): **.0**
Structural Grade: **0**
O&M Grade: **0**
Clock Start/From:
Clock To:
1st Value:
2nd Value:
Value Percent:
Continuous Index:
Within 8" of Joint: **NO**
Remarks: **M-606-061**



Code: **MWL**
Description: **Water Level**

Distance (ft): **.0**
Structural Grade: **0**
O&M Grade: **0**
Clock Start/From:
Clock To:
1st Value:
2nd Value:
Value Percent: **10.000**
Continuous Index:
Within 8" of Joint: **NO**
Remarks:



Code: **MMC**
Description: **Material Change**

Distance (ft): **6.3**
Structural Grade: **0**
O&M Grade: **0**
Clock Start/From:
Clock To:
1st Value:
2nd Value:
Value Percent:
Continuous Index:
Within 8" of Joint: **NO**
Remarks: **PVC**

Code: **MMC**
Description: **Material Change**



Distance (ft): **12.3**
Structural Grade: **0**
O&M Grade: **0**
Clock Start/From:
Clock To:
1st Value:
2nd Value:
Value Percent:
Continuous Index:
Within 8" of Joint: **NO**
Remarks: **VCP**

Code: **DAE**
Description: **Deposits Attached Encrustation**



Distance (ft): **13.8**
Structural Grade: **0**
O&M Grade: **2**
Clock Start/From: **7**
Clock To: **5**
1st Value:
2nd Value:
Value Percent: **5.000**
Continuous Index:
Within 8" of Joint: **YES**
Remarks:

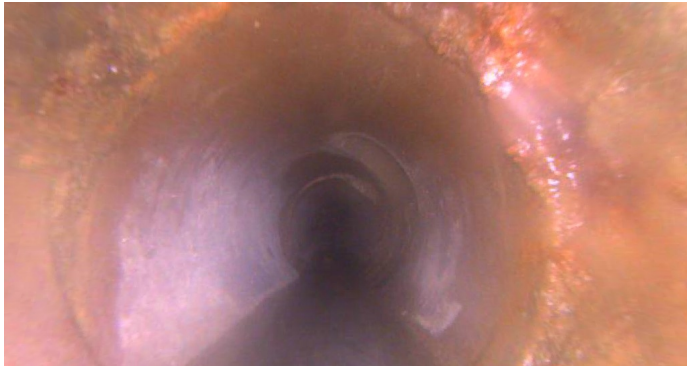

Code:	DAE
Description:	Deposits Attached Encrustation
Distance (ft):	22.0
Structural Grade:	0
O&M Grade:	2
Clock Start/From:	12
Clock To:	5
1st Value:	
2nd Value:	
Value Percent:	5.000
Continuous Index:	
Within 8" of Joint:	YES
Remarks:	



Code:	TF
Description:	Tap Factory
Distance (ft):	23.3
Structural Grade:	0
O&M Grade:	0
Clock Start/From:	2
Clock To:	
1st Value:	4.000
2nd Value:	
Value Percent:	
Continuous Index:	
Within 8" of Joint:	
Remarks:	

Code: **DAE**
Description: **Deposits Attached Encrustation**



Distance (ft): **24.1**
Structural Grade: **0**
O&M Grade: **2**
Clock Start/From: **7**
Clock To: **5**
1st Value:
2nd Value:
Value Percent: **5.000**
Continuous Index: **S01**
Within 8" of Joint: **YES**
Remarks:

Code: **TF**
Description: **Tap Factory**



Distance (ft): **41.1**
Structural Grade: **0**
O&M Grade: **0**
Clock Start/From: **10**
Clock To:
1st Value: **4.000**
2nd Value:
Value Percent:
Continuous Index:
Within 8" of Joint:
Remarks:

Code: ID
Description: Infil Dripper

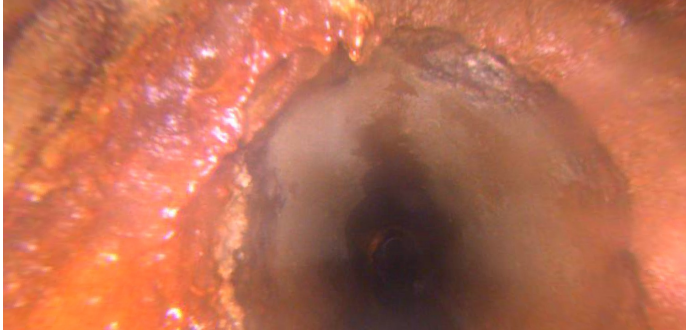

Distance (ft): 57.9
Structural Grade: 0
O&M Grade: 3
Clock Start/From: 12
Clock To:
1st Value:
2nd Value:
Value Percent:
Continuous Index:
Within 8" of Joint: YES
Remarks:

Code: IW
Description: Infil Weeper

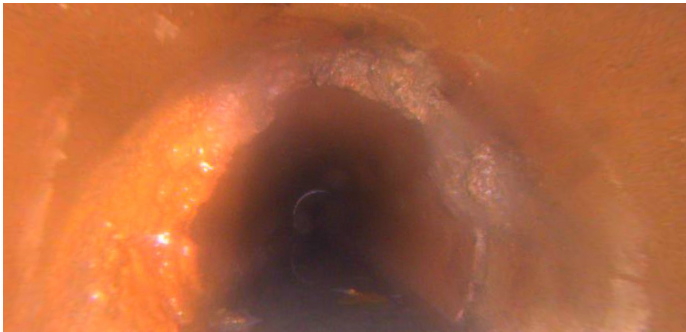

Distance (ft): 61.6
Structural Grade: 0
O&M Grade: 2
Clock Start/From: 8
Clock To: 12
1st Value:
2nd Value:
Value Percent:
Continuous Index:
Within 8" of Joint: YES
Remarks:

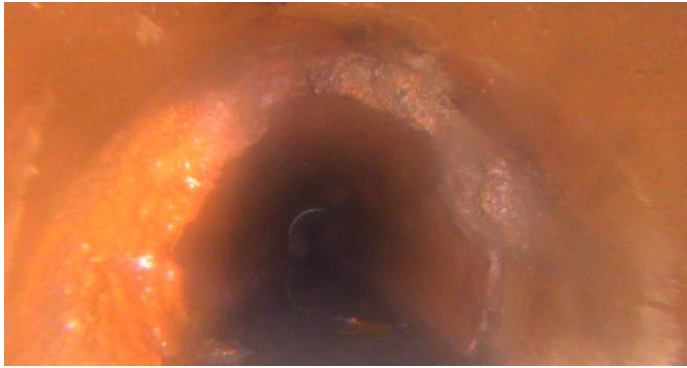

Code:	DAE
Description:	Deposits Attached Encrustation
Distance (ft):	61.6
Structural Grade:	0
O&M Grade:	2
Clock Start/From:	7
Clock To:	5
1st Value:	
2nd Value:	
Value Percent:	5.000
Continuous Index:	F01
Within 8" of Joint:	YES
Remarks:	



Code:	MMC
Description:	Material Change
Distance (ft):	66.0
Structural Grade:	0
O&M Grade:	0
Clock Start/From:	
Clock To:	
1st Value:	
2nd Value:	
Value Percent:	
Continuous Index:	
Within 8" of Joint:	NO
Remarks:	PVC

Code: **MMC**
Description: **Material Change**



Distance (ft): **70.3**
Structural Grade: **0**
O&M Grade: **0**
Clock Start/From:
Clock To:
1st Value:
2nd Value:
Value Percent:
Continuous Index:
Within 8" of Joint: **NO**
Remarks: **VCP**

Code: **CL**
Description: **Crack Longitudinal**

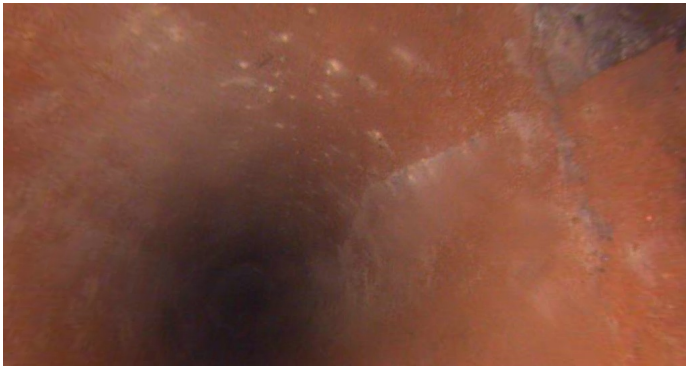

Distance (ft): **70.3**
Structural Grade: **2**
O&M Grade: **0**
Clock Start/From: **3**
Clock To:
1st Value:
2nd Value:
Value Percent:
Continuous Index:
Within 8" of Joint: **YES**
Remarks:

Code: **DAE**
Description: **Deposits Attached Encrustation**



Distance (ft): **73.8**
Structural Grade: **0**
O&M Grade: **2**
Clock Start/From: **7**
Clock To: **5**
1st Value:
2nd Value:
Value Percent: **10.000**
Continuous Index: **S02**
Within 8" of Joint: **YES**
Remarks:

Code: **TFD**
Description: **Tap Factory Defective**



Distance (ft): **95.0**
Structural Grade: **0**
O&M Grade: **2**
Clock Start/From: **10**
Clock To:
1st Value: **4.000**
2nd Value:
Value Percent:
Continuous Index:
Within 8" of Joint:
Remarks: **RFL**

Code: **RFL**
Description: **Roots Fine Lateral**



Distance (ft): **95.0**
Structural Grade: **0**
O&M Grade: **1**
Clock Start/From: **11**
Clock To:
1st Value:
2nd Value:
Value Percent:
Continuous Index:
Within 8" of Joint: **NO**
Remarks:

Code: **TF**
Description: **Tap Factory**

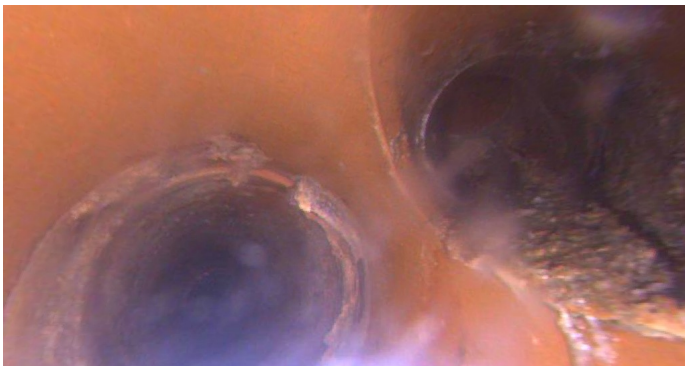

Distance (ft): **101.1**
Structural Grade: **0**
O&M Grade: **0**
Clock Start/From: **2**
Clock To:
1st Value: **4.000**
2nd Value:
Value Percent:
Continuous Index:
Within 8" of Joint:
Remarks:

Code: **DAE**
Description: **Deposits Attached Encrustation**

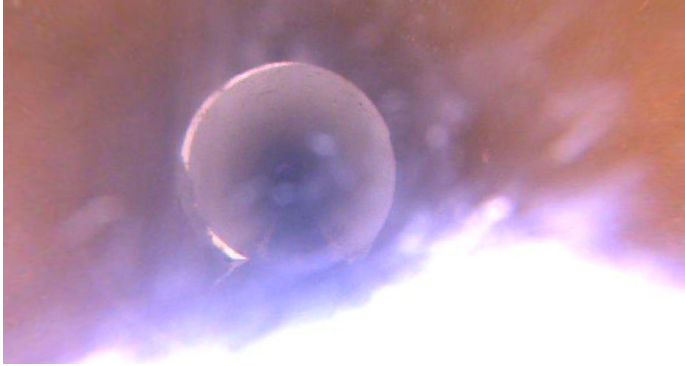

Distance (ft): **112.8**
Structural Grade: **0**
O&M Grade: **2**
Clock Start/From: **7**
Clock To: **5**
1st Value:
2nd Value:
Value Percent: **10.000**
Continuous Index: **F02**
Within 8" of Joint: **YES**
Remarks:

Code: **MMC**
Description: **Material Change**



Distance (ft): **114.2**
Structural Grade: **0**
O&M Grade: **0**
Clock Start/From:
Clock To:
1st Value:
2nd Value:
Value Percent:
Continuous Index:
Within 8" of Joint: **NO**
Remarks: **PVC**



Code:	MMC
Description:	Material Change
Distance (ft):	118.1
Structural Grade:	0
O&M Grade:	0
Clock Start/From:	
Clock To:	
1st Value:	
2nd Value:	
Value Percent:	
Continuous Index:	
Within 8" of Joint:	NO
Remarks:	VCP



Code:	IW
Description:	Infil Weeper
Distance (ft):	129.6
Structural Grade:	0
O&M Grade:	2
Clock Start/From:	8
Clock To:	4
1st Value:	
2nd Value:	
Value Percent:	
Continuous Index:	S04
Within 8" of Joint:	YES
Remarks:	

Code: **DAE**
Description: **Deposits Attached Encrustation**



Distance (ft): **129.6**
Structural Grade: **0**
O&M Grade: **2**
Clock Start/From: **7**
Clock To: **5**
1st Value:
2nd Value:
Value Percent: **5.000**
Continuous Index: **S03**
Within 8" of Joint: **YES**
Remarks:

Code: **ID**
Description: **Infil Dropper**

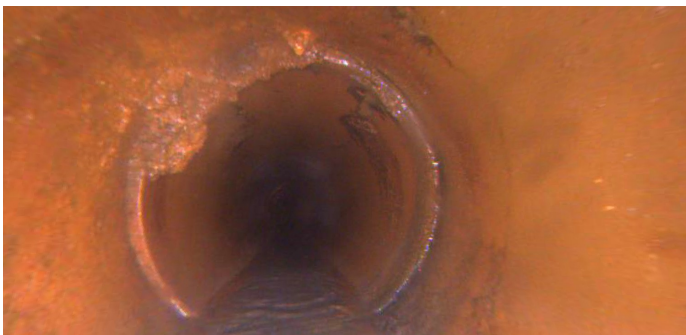

Distance (ft): **153.0**
Structural Grade: **0**
O&M Grade: **3**
Clock Start/From: **12**
Clock To:
1st Value:
2nd Value:
Value Percent:
Continuous Index:
Within 8" of Joint: **YES**
Remarks:

Code: **FL**
Description: **Fracture Longitudinal**



Distance (ft): **154.1**
Structural Grade: **3**
O&M Grade: **0**
Clock Start/From: **1**
Clock To:
1st Value:
2nd Value:
Value Percent:
Continuous Index:
Within 8" of Joint: **YES**
Remarks:

Code: **TF**
Description: **Tap Factory**

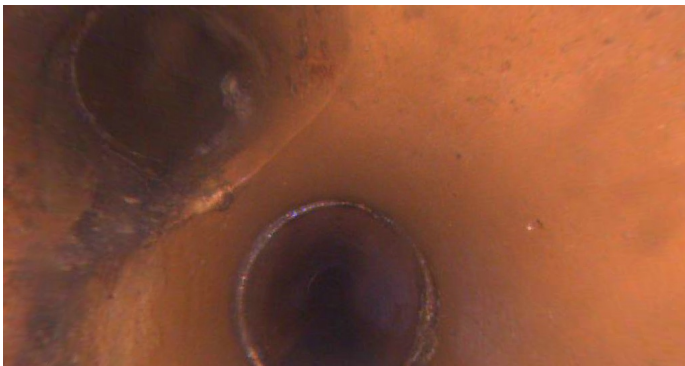

Distance (ft): **158.4**
Structural Grade: **0**
O&M Grade: **0**
Clock Start/From: **10**
Clock To:
1st Value: **4.000**
2nd Value:
Value Percent:
Continuous Index:
Within 8" of Joint:
Remarks:



Code:	DAE
Description:	Deposits Attached Encrustation
Distance (ft):	171.3
Structural Grade:	0
O&M Grade:	2
Clock Start/From:	7
Clock To:	5
1st Value:	
2nd Value:	
Value Percent:	5.000
Continuous Index:	
Within 8" of Joint:	YES
Remarks:	



Code:	TF
Description:	Tap Factory
Distance (ft):	180.4
Structural Grade:	0
O&M Grade:	0
Clock Start/From:	2
Clock To:	
1st Value:	4.000
2nd Value:	
Value Percent:	
Continuous Index:	
Within 8" of Joint:	
Remarks:	

Code: **DAE**
Description: **Deposits Attached Encrustation**



Distance (ft): **185.0**
Structural Grade: **0**
O&M Grade: **2**
Clock Start/From: **7**
Clock To: **5**
1st Value:
2nd Value:
Value Percent: **5.000**
Continuous Index:
Within 8" of Joint: **YES**
Remarks:

Code: **RFJ**
Description: **Roots Fine Joint**

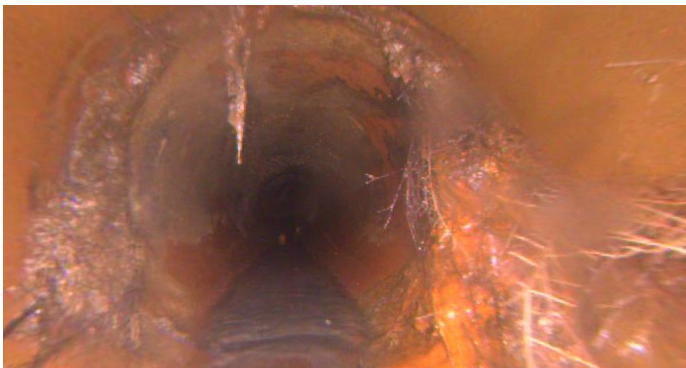

Distance (ft): **200.8**
Structural Grade: **0**
O&M Grade: **1**
Clock Start/From: **7**
Clock To: **5**
1st Value:
2nd Value:
Value Percent:
Continuous Index:
Within 8" of Joint: **YES**
Remarks:

Code: **RMJ**
Description: **Roots Medium Joint**

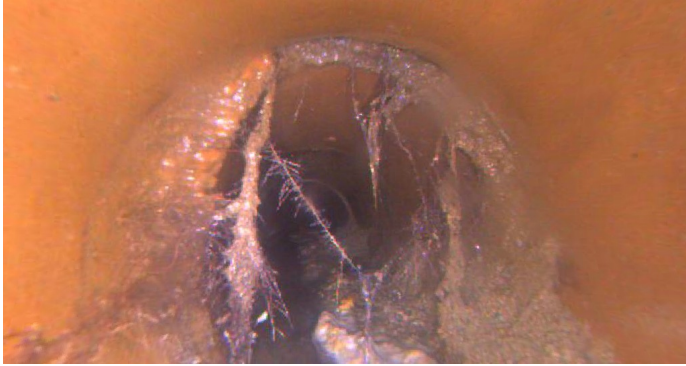

Distance (ft): **212.9**
Structural Grade: **0**
O&M Grade: **3**
Clock Start/From: **7**
Clock To: **5**
1st Value:
2nd Value:
Value Percent: **20.000**
Continuous Index:
Within 8" of Joint: **YES**
Remarks:

Code: **DAE**
Description: **Deposits Attached Encrustation**

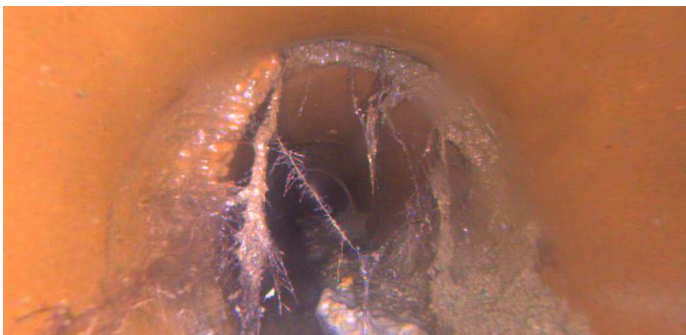

Distance (ft): **212.9**
Structural Grade: **0**
O&M Grade: **2**
Clock Start/From: **8**
Clock To: **4**
1st Value:
2nd Value:
Value Percent: **5.000**
Continuous Index:
Within 8" of Joint: **YES**
Remarks:

Code: **IW**
Description: **Infil Weeper**

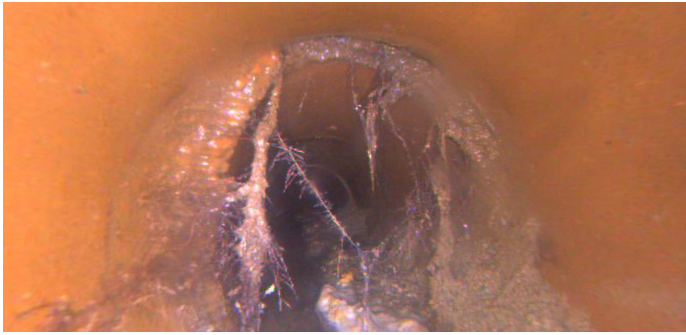

Distance (ft): **212.9**
Structural Grade: **0**
O&M Grade: **2**
Clock Start/From: **8**
Clock To: **4**
1st Value:
2nd Value:
Value Percent:
Continuous Index:
Within 8" of Joint: **YES**
Remarks:

Code: **TF**
Description: **Tap Factory**



Distance (ft): **214.3**
Structural Grade: **0**
O&M Grade: **0**
Clock Start/From: **12**
Clock To:
1st Value: **4.000**
2nd Value:
Value Percent:
Continuous Index:
Within 8" of Joint:
Remarks:

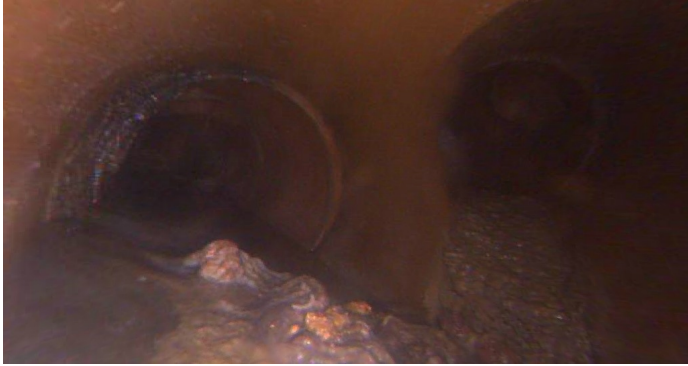

Code: **TF**
Description: **Tap Factory**

Distance (ft): **216.6**
Structural Grade: **0**
O&M Grade: **0**
Clock Start/From: **3**
Clock To:
1st Value: **4.000**
2nd Value:
Value Percent:
Continuous Index:
Within 8" of Joint:
Remarks:

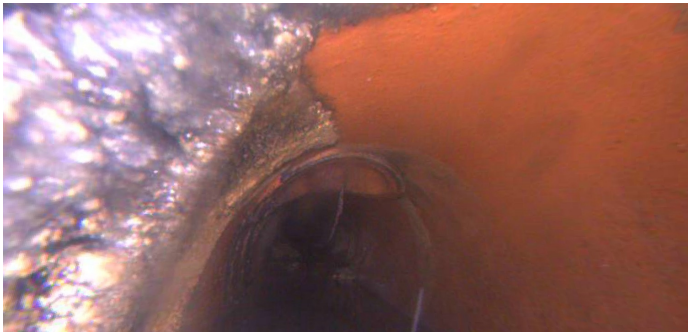

Code: **IW**
Description: **Infil Weeper**

Distance (ft): **218.1**
Structural Grade: **0**
O&M Grade: **2**
Clock Start/From: **8**
Clock To: **4**
1st Value:
2nd Value:
Value Percent:
Continuous Index: **F04**
Within 8" of Joint: **YES**
Remarks:



Code:	DAE
Description:	Deposits Attached Encrustation
Distance (ft):	218.1
Structural Grade:	0
O&M Grade:	2
Clock Start/From:	7
Clock To:	5
1st Value:	
2nd Value:	
Value Percent:	5.000
Continuous Index:	F03
Within 8" of Joint:	YES
Remarks:	



Code:	MSA
Description:	Abandoned Survey
Distance (ft):	218.1
Structural Grade:	0
O&M Grade:	0
Clock Start/From:	
Clock To:	
1st Value:	
2nd Value:	
Value Percent:	
Continuous Index:	
Within 8" of Joint:	NO
Remarks:	Debris