

Profile/Photo Observation Report



Date:	04/05/2018	Weather:		Coding:	PACP 6.0
Pipe Length (ft):	168.6	Owner:	NA	Pre Clean:	No Pre-Cleaning
P.O.#:		Surveyor:	Jen Costello	PSR:	P-608-034-001
Customer:		Clean Date:	01/01/1900	Shape:	C

Street:	FOXCROFT STREET	Flow Control:	Not Controlled
City:	Hobart, IN	Year Renewed:	
Location:	Yard	Tape/Media #:	
Purpose:	Routine Assessment	Dia/Height:	12"
Use:	Sanitary	Material:	PVC
Drain Area:	NA	Lining:	
Category:	NA		
Comment:	Flow direction is wrong.		
Location Details:		Direction of Survey:	Upstream
US MH:	M-607-001	DS MH:	M-608-034
		Total Length Surveyed (ft):	95.0

O&M Index:	2.33	O&M Quick:	5128	O&M Rating:	21.00
Structural Index:	0.00	Structural Quick:	0000	Structural Rating:	0.00
Overall Index:	2.33	Overall Quick:	5128	Overall Rating:	21.00

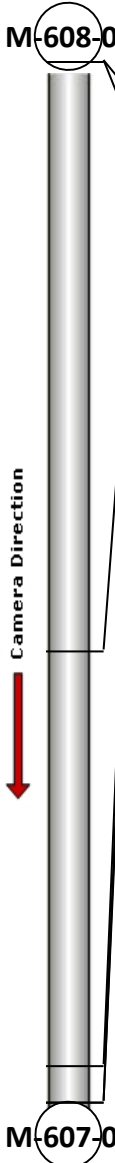
	Position	Code	Observation	Video (sec)	Grade
	.0	AMH	Manhole	10	NA
	.0	MWL	Water Level	21	NA
	53.8	DAGS(S01)	Deposits Attached Grease	140	M 2
	91.7	DSZ	Deposits Settled Other	227	M 5
	95.0	DAGS(F01)	Deposits Attached Grease	245	M 2
	95.0	MSA	Abandoned Survey	256	NA

Code: **AMH**
Description: **Manhole**

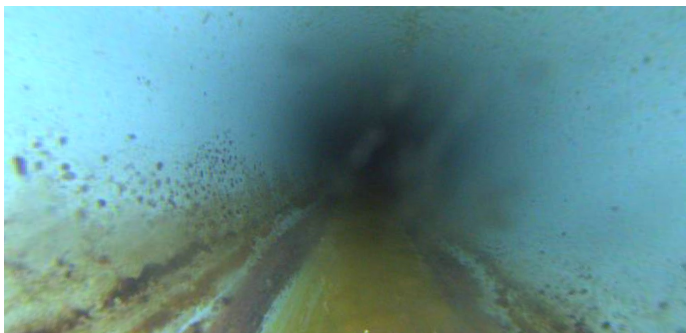

Distance (ft): **.0**
Structural Grade: **0**
O&M Grade: **0**
Clock Start/From:
Clock To:
1st Value:
2nd Value:
Value Percent:
Continuous Index:
Within 8" of Joint: **NO**
Remarks: **M-608-034**

Code:	MWL
Description:	Water Level

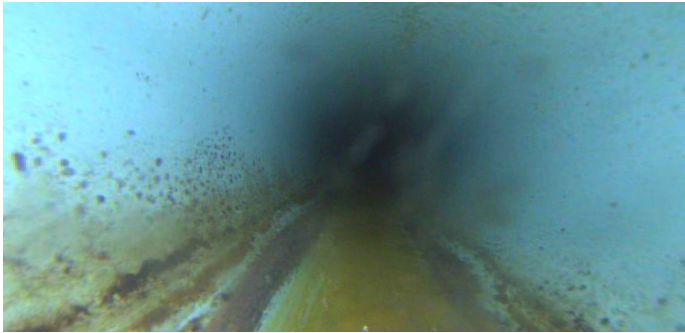

Distance (ft):	.0
Structural Grade:	0
O&M Grade:	0
Clock Start/From:	
Clock To:	
1st Value:	
2nd Value:	
Value Percent:	5.000
Continuous Index:	
Within 8" of Joint:	NO
Remarks:	

Code:	DAGS
Description:	Deposits Attached Grease



Distance (ft):	53.8
Structural Grade:	0
O&M Grade:	2
Clock Start/From:	8
Clock To:	4
1st Value:	
2nd Value:	
Value Percent:	5.000
Continuous Index:	S01
Within 8" of Joint:	NO
Remarks:	

Code: **DSZ**
Description: **Deposits Settled Other**

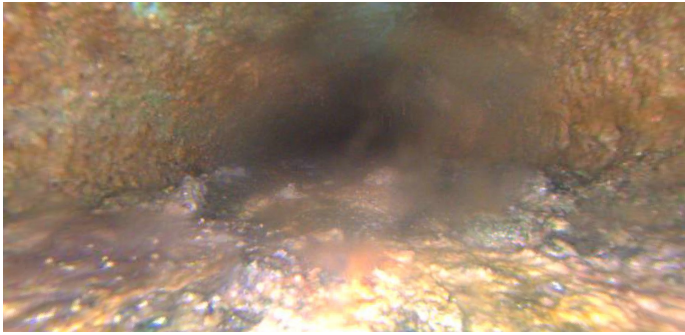

Distance (ft): **91.7**
Structural Grade: **0**
O&M Grade: **5**
Clock Start/From: **4**
Clock To: **8**
1st Value:
2nd Value:
Value Percent: **40.000**
Continuous Index:
Within 8" of Joint: **NO**
Remarks: **grease**

Code: **DAGS**
Description: **Deposits Attached Grease**

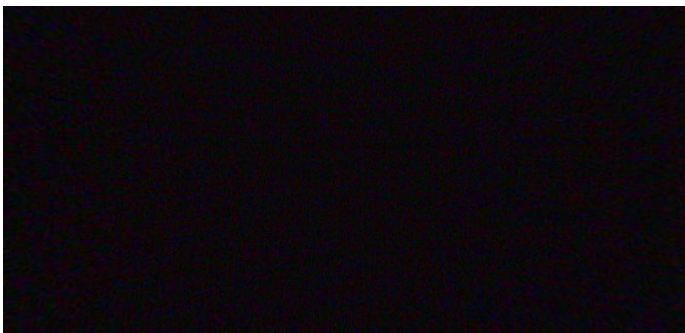

Distance (ft): **95.0**
Structural Grade: **0**
O&M Grade: **2**
Clock Start/From: **8**
Clock To: **4**
1st Value:
2nd Value:
Value Percent: **5.000**
Continuous Index: **F01**
Within 8" of Joint: **NO**
Remarks:

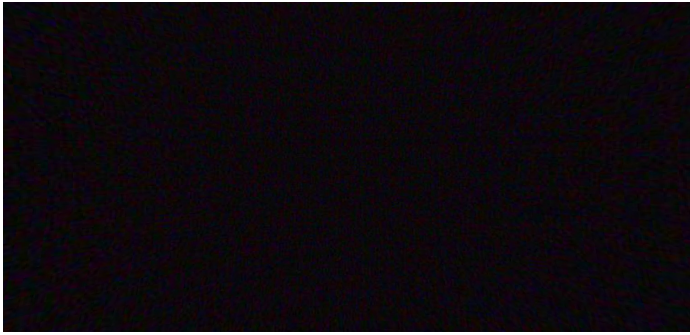

Code:	MSA
Description:	Abandoned Survey
Distance (ft):	95.0
Structural Grade:	0
O&M Grade:	0
Clock Start/From:	
Clock To:	
1st Value:	
2nd Value:	
Value Percent:	
Continuous Index:	
Within 8" of Joint:	NO
Remarks:	under water