

Profile/Photo Observation Report



Date:	04/30/2018	Weather:		Coding:	PACP 6.0
Pipe Length (ft):		Owner:	City of Hobart	Pre Clean:	Not Known
P.O.#:	270	Surveyor:	B. Helbling	PSR:	P-607-004-005
Customer:	City of Hobart	Clean Date:		Shape:	C

Street:	South Lake Park	Flow Control:	Not Controlled
City:	Hobart, IN	Year Renewed:	
Location:	Yard	Tape/Media #:	DEP270
Purpose:	Routine Assessment	Dia/Height:	18"
Use:	Sanitary	Material:	VCP
Drain Area:		Lining:	
Category:	NA		
Comment:	5-21-2018		
Location Details:		Direction of Survey:	Upstream
US MH:	M-607-005	DS MH:	M-607-004
		Total Length Surveyed (ft):	151.9

O&M Index:	2.75	O&M Quick:	3321	O&M Rating:	11.00
Structural Index:	0.00	Structural Quick:	0000	Structural Rating:	0.00
Overall Index:	2.75	Overall Quick:	3321	Overall Rating:	11.00

	Position	Code	Observation	Video (sec)	Grade
	.0	AMH	Manhole	0	NA
	.0	MWL	Water Level	15	NA
	5.8	ID	Infil Dropper	62	M 3
	13.0	DAE	Deposits Attached Encrustation	91	M 2
	90.1	ID	Infil Dropper	297	M 3
	134.7	TFC	Tap Factory Capped	701	NA
	149.2	ID	Infil Dropper	1072	M 3
	151.9	MSA	Abandoned Survey	1344	NA



Code:
AMH

Description:
Manhole

Distance (ft):
.0

Structural Grade:
0

O&M Grade:
0

Clock Start/From:

Clock To:

1st Value:

2nd Value:

Value Percent:

Continuous Index:

Within 8" of Joint:
NO

Remarks:
M-607-005



Code:	MWL
Description:	Water Level
Distance (ft):	.0
Structural Grade:	0
O&M Grade:	0
Clock Start/From:	
Clock To:	
1st Value:	
2nd Value:	
Value Percent:	15.000
Continuous Index:	
Within 8" of Joint:	NO
Remarks:	



Code:	ID
Description:	Infil Dripper
Distance (ft):	5.8
Structural Grade:	0
O&M Grade:	3
Clock Start/From:	12
Clock To:	
1st Value:	
2nd Value:	
Value Percent:	
Continuous Index:	
Within 8" of Joint:	YES
Remarks:	



Code:	DAE
Description:	Deposits Attached Encrustation
Distance (ft):	13.0
Structural Grade:	0
O&M Grade:	2
Clock Start/From:	12
Clock To:	5
1st Value:	
2nd Value:	
Value Percent:	5.000
Continuous Index:	
Within 8" of Joint:	NO
Remarks:	



Code:	ID
Description:	Infil Dripper
Distance (ft):	90.1
Structural Grade:	0
O&M Grade:	3
Clock Start/From:	12
Clock To:	
1st Value:	
2nd Value:	
Value Percent:	
Continuous Index:	
Within 8" of Joint:	YES
Remarks:	

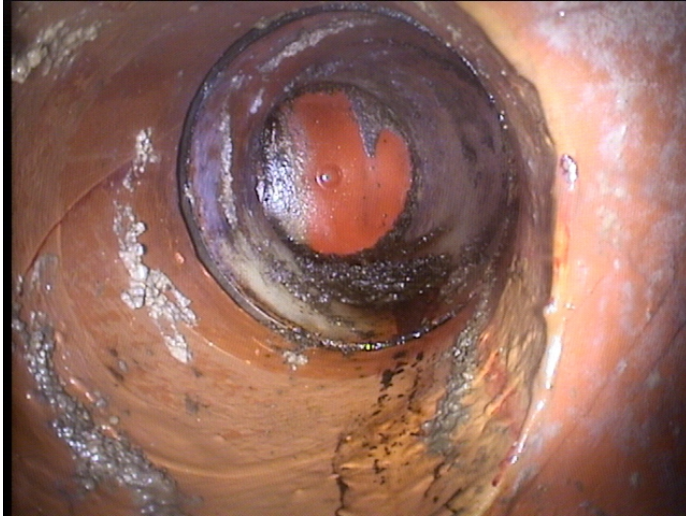

Code:	TFC
Description:	Tap Factory Capped
Distance (ft):	134.7
Structural Grade:	0
O&M Grade:	0
Clock Start/From:	10
Clock To:	
1st Value:	6.000
2nd Value:	
Value Percent:	
Continuous Index:	
Within 8" of Joint:	NO
Remarks:	



Code:	ID
Description:	Infil Dripper
Distance (ft):	149.2
Structural Grade:	0
O&M Grade:	3
Clock Start/From:	2
Clock To:	
1st Value:	
2nd Value:	
Value Percent:	
Continuous Index:	
Within 8" of Joint:	YES
Remarks:	



Code:	MSA
Description:	Abandoned Survey
Distance (ft):	151.9
Structural Grade:	0
O&M Grade:	0
Clock Start/From:	
Clock To:	
1st Value:	
2nd Value:	
Value Percent:	
Continuous Index:	
Within 8" of Joint:	NO
Remarks:	Unable to pass debris under flow