

## Profile/Photo Observation Report



|                   |                   |             |                     |            |                        |
|-------------------|-------------------|-------------|---------------------|------------|------------------------|
| Date:             | <b>04/03/2018</b> | Weather:    |                     | Coding:    | <b>PACP 6.0</b>        |
| Pipe Length (ft): | <b>415.8</b>      | Owner:      | <b>NA</b>           | Pre Clean: | <b>No Pre-Cleaning</b> |
| P.O.#:            |                   | Surveyor:   | <b>Jen Costello</b> | PSR:       | <b>P-607-081-080</b>   |
| Customer:         |                   | Clean Date: | <b>01/01/1900</b>   | Shape:     | <b>C</b>               |

|                   |                                 |                             |                       |
|-------------------|---------------------------------|-----------------------------|-----------------------|
| Street:           | <b>S ASH ST &amp; W 12TH ST</b> | Flow Control:               | <b>Not Controlled</b> |
| City:             | <b>Hobart, IN</b>               | Year Renewed:               |                       |
| Location:         | <b>Yard</b>                     | Tape/Media #:               |                       |
| Purpose:          | <b>Routine Assessment</b>       | Dia/Height:                 | <b>8"</b>             |
| Use:              | <b>Sanitary</b>                 | Material:                   | <b>PVC</b>            |
| Drain Area:       | <b>NA</b>                       | Lining:                     |                       |
| Category:         | <b>NA</b>                       |                             |                       |
| Comment:          |                                 |                             |                       |
| Location Details: |                                 | Direction of Survey:        | <b>Downstream</b>     |
| US MH:            | <b>M-607-081</b>                | DS MH:                      | <b>M-607-080</b>      |
|                   |                                 | Total Length Surveyed (ft): | <b>400.5</b>          |

|                   |             |                   |             |                    |             |
|-------------------|-------------|-------------------|-------------|--------------------|-------------|
| O&M Index:        | <b>2.00</b> | O&M Quick:        | <b>2100</b> | O&M Rating:        | <b>2.00</b> |
| Structural Index: | <b>0.00</b> | Structural Quick: | <b>0000</b> | Structural Rating: | <b>0.00</b> |
| Overall Index:    | <b>2.00</b> | Overall Quick:    | <b>2100</b> | Overall Rating:    | <b>2.00</b> |

| Position | Code | Observation              | Video (sec) | Grade |
|----------|------|--------------------------|-------------|-------|
|          |      |                          |             |       |
| .0       | AMH  | Manhole                  | 10          | NA    |
| .0       | MWL  | Water Level              | 21          | NA    |
| 23.5     | MWL  | Water Level              | 80          | NA    |
| 46.0     | MWL  | Water Level              | 136         | NA    |
| 57.2     | MWL  | Water Level              | 170         | NA    |
| 80.7     | MWL  | Water Level              | 229         | NA    |
| 200.2    | MGO  | General Observation      | 482         | NA    |
| 282.8    | TS   | Tap Saddle               | 659         | NA    |
| 376.3    | TFA  | Tap Factory Active       | 858         | NA    |
| 376.3    | DAGS | Deposits Attached Grease | 870         | M 2   |
| 385.0    | TF   | Tap Factory              | 899         | NA    |
| 400.5    | AMH  | Manhole                  | 944         | NA    |

Code: **AMH**  
Description: **Manhole**



---

|              |                    |
|--------------|--------------------|
| Code:        | <b>MWL</b>         |
| Description: | <b>Water Level</b> |



|                     |              |
|---------------------|--------------|
| Distance (ft):      | <b>.0</b>    |
| Structural Grade:   | <b>0</b>     |
| O&M Grade:          | <b>0</b>     |
| Clock Start/From:   |              |
| Clock To:           |              |
| 1st Value:          |              |
| 2nd Value:          |              |
| Value Percent:      | <b>5.000</b> |
| Continuous Index:   |              |
| Within 8" of Joint: | <b>NO</b>    |
| Remarks:            |              |

---

|              |                    |
|--------------|--------------------|
| Code:        | <b>MWL</b>         |
| Description: | <b>Water Level</b> |



|                     |               |
|---------------------|---------------|
| Distance (ft):      | <b>23.5</b>   |
| Structural Grade:   | <b>0</b>      |
| O&M Grade:          | <b>0</b>      |
| Clock Start/From:   |               |
| Clock To:           |               |
| 1st Value:          |               |
| 2nd Value:          |               |
| Value Percent:      | <b>10.000</b> |
| Continuous Index:   |               |
| Within 8" of Joint: | <b>NO</b>     |
| Remarks:            |               |

---

Code: **MWL**  
Description: **Water Level**



Distance (ft): **46.0**  
Structural Grade: **0**  
O&M Grade: **0**  
Clock Start/From:  
Clock To:  
1st Value:  
2nd Value:  
Value Percent: **20.000**  
Continuous Index:  
Within 8" of Joint: **NO**  
Remarks:

---

Code: **MWL**  
Description: **Water Level**



Distance (ft): **57.2**  
Structural Grade: **0**  
O&M Grade: **0**  
Clock Start/From:  
Clock To:  
1st Value:  
2nd Value:  
Value Percent: **5.000**  
Continuous Index:  
Within 8" of Joint: **NO**  
Remarks:

---

Code: **MWL**  
Description: **Water Level**

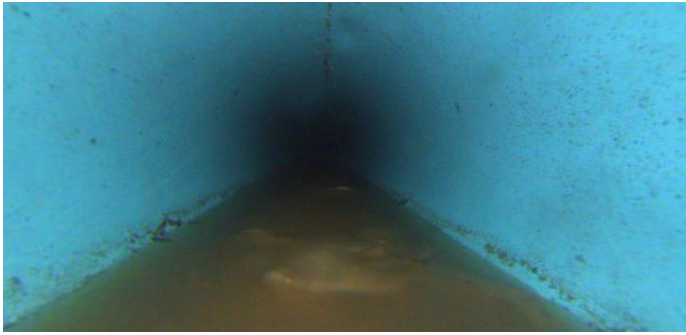

Distance (ft): **80.7**  
Structural Grade: **0**  
O&M Grade: **0**  
Clock Start/From:  
Clock To:  
1st Value:  
2nd Value:  
Value Percent: **20.000**  
Continuous Index:  
Within 8" of Joint: **NO**  
Remarks:

---

Code: **MGO**  
Description: **General Observation**



Distance (ft): **200.2**  
Structural Grade: **0**  
O&M Grade: **0**  
Clock Start/From:  
Clock To:  
1st Value:  
2nd Value:  
Value Percent:  
Continuous Index:  
Within 8" of Joint: **NO**  
Remarks: **REAR CAMERA**

---

Code: **TS**  
Description: **Tap Saddle**

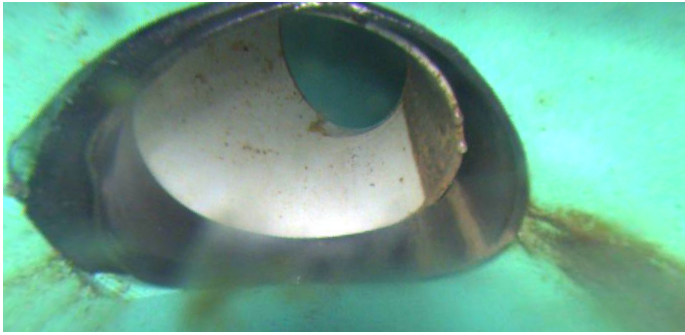

Distance (ft): **282.8**  
Structural Grade: **0**  
O&M Grade: **0**  
Clock Start/From: **12**  
Clock To:  
1st Value: **4.000**  
2nd Value:  
Value Percent:  
Continuous Index:  
Within 8" of Joint:  
Remarks:

---

Code: **TFA**  
Description: **Tap Factory Active**

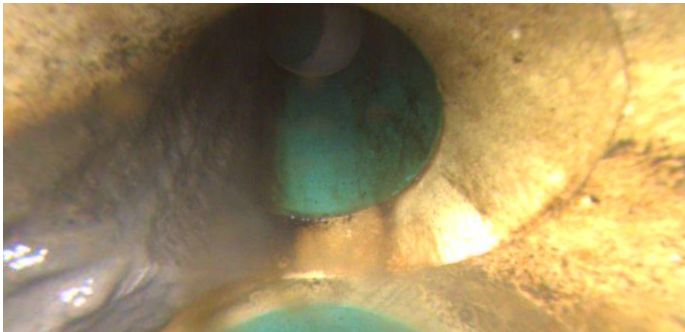

Distance (ft): **376.3**  
Structural Grade: **0**  
O&M Grade: **0**  
Clock Start/From: **12**  
Clock To:  
1st Value: **4.000**  
2nd Value:  
Value Percent:  
Continuous Index:  
Within 8" of Joint:  
Remarks:

---



Code: **DAGS**  
Description: **Deposits Attached Grease**

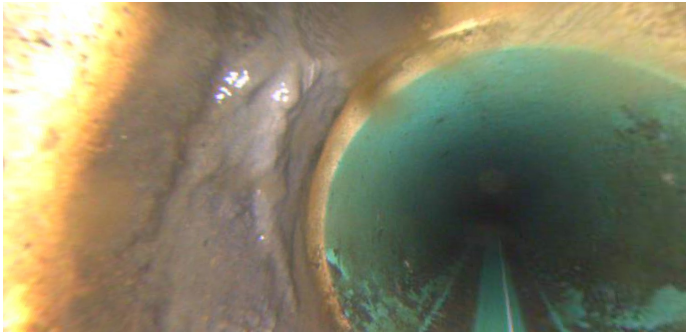

Distance (ft): **376.3**  
Structural Grade: **0**  
O&M Grade: **2**  
Clock Start/From: **1**  
Clock To: **4**  
1st Value:  
2nd Value:  
Value Percent: **5.000**  
Continuous Index:  
Within 8" of Joint: **NO**  
Remarks:

---

Code: **TF**  
Description: **Tap Factory**

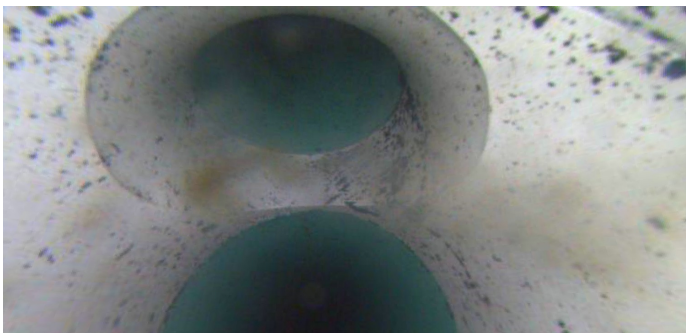

Distance (ft): **385.0**  
Structural Grade: **0**  
O&M Grade: **0**  
Clock Start/From: **12**  
Clock To:  
1st Value: **4.000**  
2nd Value:  
Value Percent:  
Continuous Index:  
Within 8" of Joint:  
Remarks:

---

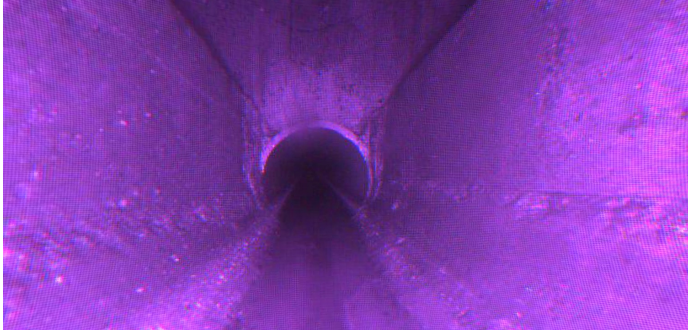

|                     |           |
|---------------------|-----------|
| Code:               | AMH       |
| Description:        | Manhole   |
| Distance (ft):      | 400.5     |
| Structural Grade:   | 0         |
| O&M Grade:          | 0         |
| Clock Start/From:   |           |
| Clock To:           |           |
| 1st Value:          |           |
| 2nd Value:          |           |
| Value Percent:      |           |
| Continuous Index:   |           |
| Within 8" of Joint: | NO        |
| Remarks:            | M-607-080 |