

Profile/Photo Observation Report



Date:	10/23/2021	Weather:		Coding:	PACP 6.0
Pipe Length (ft):		Owner:	Hobart, IN	Pre Clean:	Not Known
P.O.#:	980_1	Surveyor:	M. Pielacha	PSR:	P-608-0SL-030
Customer:	Hobart, IN	Clean Date:		Shape:	C

Street:	Hospital Lot	Flow Control:	
City:	Hobart, IN	Year Renewed:	
Location:	Parking Lot	Tape/Media #:	980
Purpose:	Routine Assessment	Dia/Height:	8"
Use:	Sanitary	Material:	VCP
Drain Area:		Lining:	
Category:	NA		
Comment:			

Location Details:		Direction of Survey:	Upstream
US MH:	M-608-30	DS MH:	M-608-30
		Total Length Surveyed (ft):	212.0

O&M Index:	0.00	O&M Quick:	0000	O&M Rating:	0.00
Structural Index:	0.00	Structural Quick:	0000	Structural Rating:	0.00
Overall Index:	0.00	Overall Quick:	0000	Overall Rating:	0.00

The diagram illustrates a vertical pipe with two manholes, both labeled **M-608-30**. A red arrow on the left indicates the **Camera Direction** pointing downwards. A table on the right provides data for observations recorded along the pipe.

Position	Code	Observation	Video (sec)	Grade
.0	AMH	Manhole	0	NA
.0	MWL	Water Level	42	NA
107.2	MMC	Material Change	174	NA
108.3	TF	Tap Factory	186	NA
109.7	MMC	Material Change	203	NA
211.7	TF	Tap Factory	343	NA
212.0	MGO	General Observation	362	NA
212.0	MSA	Abandoned Survey	397	NA

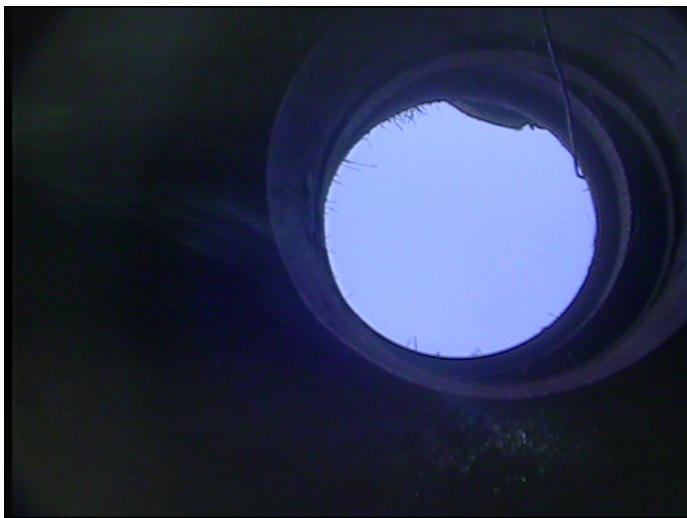



Code: **MWL**
Description: **Water Level**

Distance (ft): **.0**
Structural Grade: **0**
O&M Grade: **0**
Clock Start/From:
Clock To:
1st Value:
2nd Value:
Value Percent: **5.000**
Continuous Index:
Within 8" of Joint: **NO**
Remarks:



Code: **MMC**
Description: **Material Change**

Distance (ft): **107.2**
Structural Grade: **0**
O&M Grade: **0**
Clock Start/From:
Clock To:
1st Value:
2nd Value:
Value Percent:
Continuous Index:
Within 8" of Joint: **NO**
Remarks: **Steel**



Code: **TF**
Description: **Tap Factory**

Distance (ft): **108.3**
Structural Grade: **0**
O&M Grade: **0**
Clock Start/From: **12**
Clock To:
1st Value: **4.000**
2nd Value:
Value Percent:
Continuous Index:
Within 8" of Joint: **NO**
Remarks:

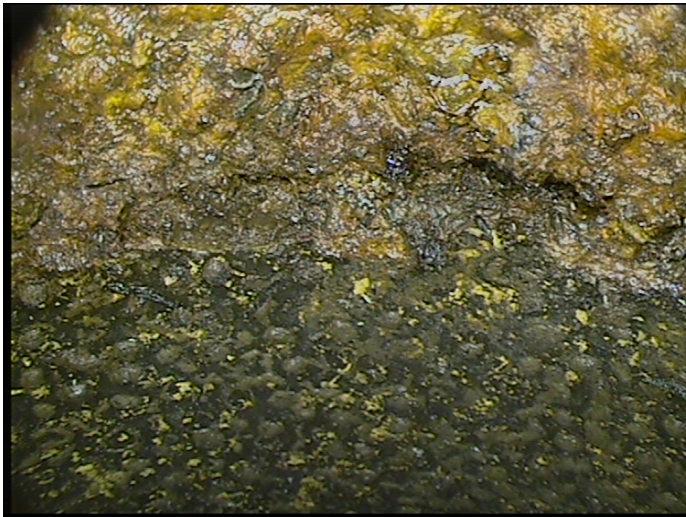

Code: **MMC**
Description: **Material Change**

Distance (ft): **109.7**
Structural Grade: **0**
O&M Grade: **0**
Clock Start/From:
Clock To:
1st Value:
2nd Value:
Value Percent:
Continuous Index:
Within 8" of Joint: **NO**
Remarks: **vcp**



Code: **TF**
Description: **Tap Factory**

Distance (ft): **211.7**
Structural Grade: **0**
O&M Grade: **0**
Clock Start/From: **3**
Clock To:
1st Value: **6.000**
2nd Value:
Value Percent:
Continuous Index:
Within 8" of Joint: **NO**
Remarks:



Code: **MGO**
Description: **General Observation**

Distance (ft): **212.0**
Structural Grade: **0**
O&M Grade: **0**
Clock Start/From:
Clock To:
1st Value:
2nd Value:
Value Percent:
Continuous Index:
Within 8" of Joint: **NO**
Remarks: **end of line**



Code:	MSA
Description:	Abandoned Survey
Distance (ft):	212.0
Structural Grade:	0
O&M Grade:	0
Clock Start/From:	
Clock To:	
1st Value:	
2nd Value:	
Value Percent:	
Continuous Index:	
Within 8" of Joint:	NO
Remarks:	End of line