

Profile/Photo Observation Report



Date:	08/12/2022	Weather:		Coding:	PACP 7.0
Pipe Length (ft):	262.0	Owner:	City of Hobart	Pre Clean:	Heavy Cleaning
P.O.#:	YES502259	Surveyor:	S. Bucklin	PSR:	P-804-058-007
Customer:	City of Hobart	Clean Date:	08/06/2022	Shape:	C

Street:	North Linda Street	Flow Control:	Not Controlled
City:	Hobart, IN	Year Renewed:	
Location:	Local rural streets with light traffic, t	Tape/Media #:	
Purpose:	Routine Assessment	Dia/Height:	15"
Use:	Sanitary Sewage Pipe	Material:	VCP
Drain Area:		Lining:	None
Category:	NA		
Comment:			
Location Details:		Direction of Survey:	Downstream
US MH:	M-704-007	DS MH:	M-804-058
		Total Length Surveyed (ft):	260.7

O&M Index:	1.10	O&M Quick:	3221	O&M Rating:	57.00
Structural Index:	2.00	Structural Quick:	2100	Structural Rating:	2.00
Overall Index:	1.11	Overall Quick:	3222	Overall Rating:	59.00

	Position	Code	Observation	Video (sec)	Grade
M-704-007					
	.0	AMH	Manhole	1	NA
	.0	MWL	Miscellaneous Water Level	74	NA
	14.4	RFJ(S01)	Roots Fine Joint	166	M 1
	47.6	SSS	Surface Damage Surface Spalling	297	S 2
	48.9	TBI	Tap Break-in Intruding	314	M 2
	51.7	TF	Tap Factory	344	NA
	71.7	RMJ	Roots Medium Joint	437	M 3
	83.8	RMJ	Roots Medium Joint	521	M 3
	100.8	TF	Tap Factory	589	NA
	146.4	TFC	Tap Factory Capped	733	NA
	148.7	TF	Tap Factory	761	NA
	216.9	TFC	Tap Factory Capped	988	NA
	220.7	TFA	Tap Factory Activity	1022	NA
	258.1	RFJ(F01)	Roots Fine Joint	1198	M 1
	260.7	AMH	Manhole	1326	NA
M-804-058					

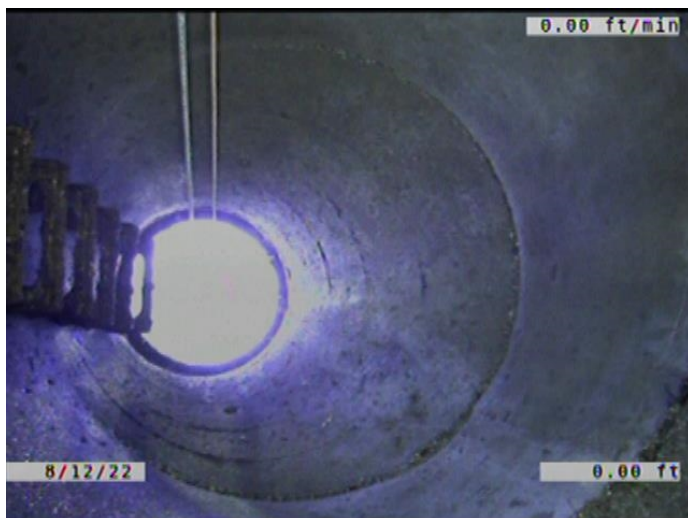

Code: **AMH**
 Description: **Manhole**

 Distance (ft): **.0**
 Structural Grade: **0**
 O&M Grade: **0**
 Clock Start/From:
 Clock To:
 1st Value:
 2nd Value:
 Value Percent:
 Continuous Index:
 Within 8" of Joint: **NO**
 Remarks: **M-704-007**



Code:	MWL
Description:	Miscellaneous Water Level
Distance (ft):	.0
Structural Grade:	0
O&M Grade:	0
Clock Start/From:	
Clock To:	
1st Value:	
2nd Value:	
Value Percent:	5.000
Continuous Index:	
Within 8" of Joint:	NO
Remarks:	



Code:	RFJ
Description:	Roots Fine Joint
Distance (ft):	14.4
Structural Grade:	0
O&M Grade:	1
Clock Start/From:	8
Clock To:	4
1st Value:	
2nd Value:	
Value Percent:	
Continuous Index:	S01
Within 8" of Joint:	YES
Remarks:	



Code: **SSS**
Description: **Surface Damage Surface Spalling**

Distance (ft): **47.6**
Structural Grade: **2**
O&M Grade: **0**
Clock Start/From: **10**
Clock To: **12**
1st Value:
2nd Value:
Value Percent:
Continuous Index:
Within 8" of Joint: **YES**
Remarks:

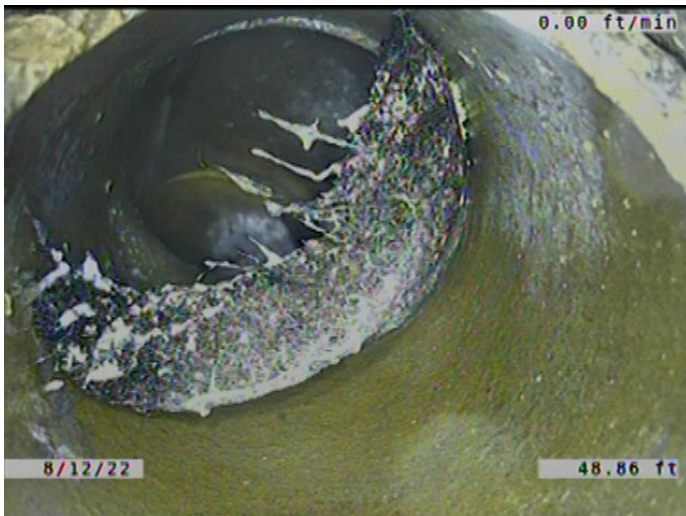

Code: **TBI**
Description: **Tap Break-in Intruding**

Distance (ft): **48.9**
Structural Grade: **0**
O&M Grade: **2**
Clock Start/From: **11**
Clock To:
1st Value: **6.000**
2nd Value: **1.000**
Value Percent:
Continuous Index:
Within 8" of Joint: **YES**
Remarks: **ROOTS GROWING IN THE JOINT.
CONSTANTLY DRIPPING WATER.**



Code: **TF**
 Description: **Tap Factory**

Distance (ft): **51.7**
 Structural Grade: **0**
 O&M Grade: **0**
 Clock Start/From: **2**
 Clock To:
 1st Value: **6.000**
 2nd Value:
 Value Percent:
 Continuous Index:
 Within 8" of Joint: **YES**
 Remarks: **ROOTS GROWING IN THE JOINT.**

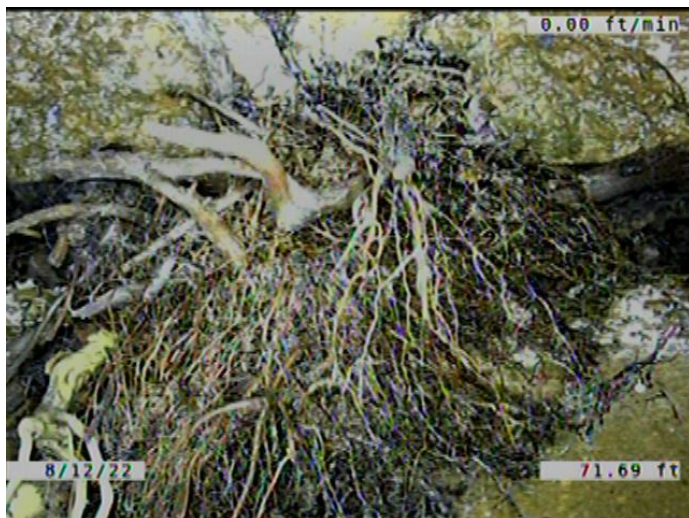

Code: **RMJ**
 Description: **Roots Medium Joint**

Distance (ft): **71.7**
 Structural Grade: **0**
 O&M Grade: **3**
 Clock Start/From: **7**
 Clock To: **1**
 1st Value:
 2nd Value:
 Value Percent: **5.000**
 Continuous Index:
 Within 8" of Joint: **YES**
 Remarks:



Code: **RMJ**
 Description: **Roots Medium Joint**

Distance (ft): **83.8**
 Structural Grade: **0**
 O&M Grade: **3**
 Clock Start/From: **12**
 Clock To: **4**
 1st Value:
 2nd Value:
 Value Percent: **5.000**
 Continuous Index:
 Within 8" of Joint: **YES**
 Remarks:

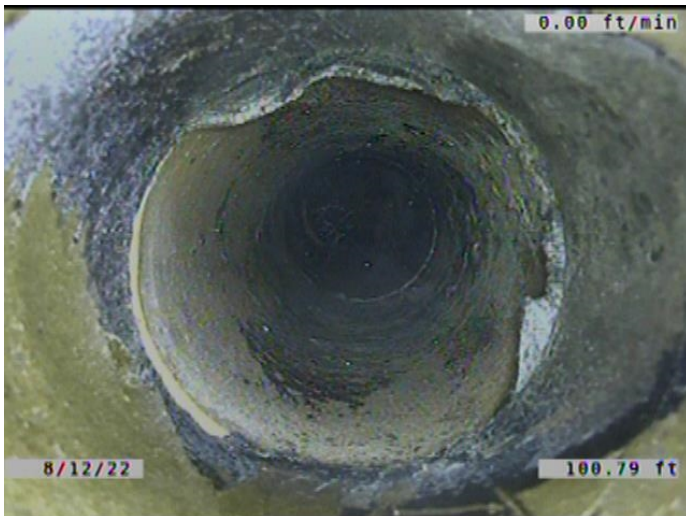

Code: **TF**
 Description: **Tap Factory**

Distance (ft): **100.8**
 Structural Grade: **0**
 O&M Grade: **0**
 Clock Start/From: **1**
 Clock To:
 1st Value: **6.000**
 2nd Value:
 Value Percent:
 Continuous Index:
 Within 8" of Joint: **YES**
 Remarks:

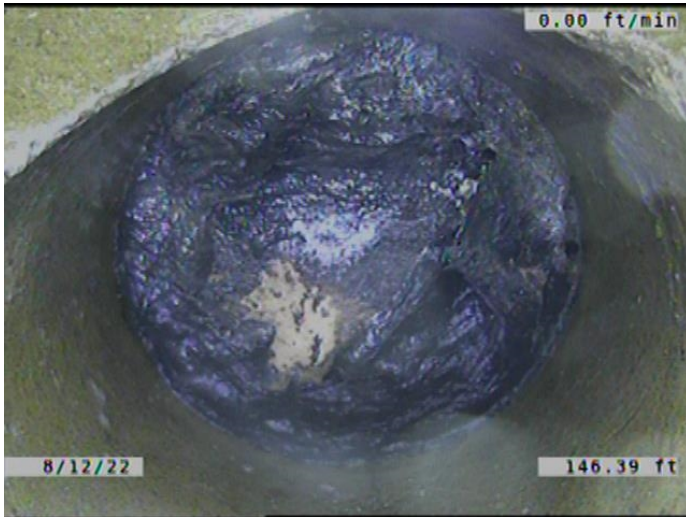

Code:	TFC
Description:	Tap Factory Capped
Distance (ft):	146.4
Structural Grade:	0
O&M Grade:	0
Clock Start/From:	11
Clock To:	
1st Value:	6.000
2nd Value:	
Value Percent:	
Continuous Index:	
Within 8" of Joint:	YES
Remarks:	CAP SEALING MATERIAL COMING IN AROUND THE CAP.

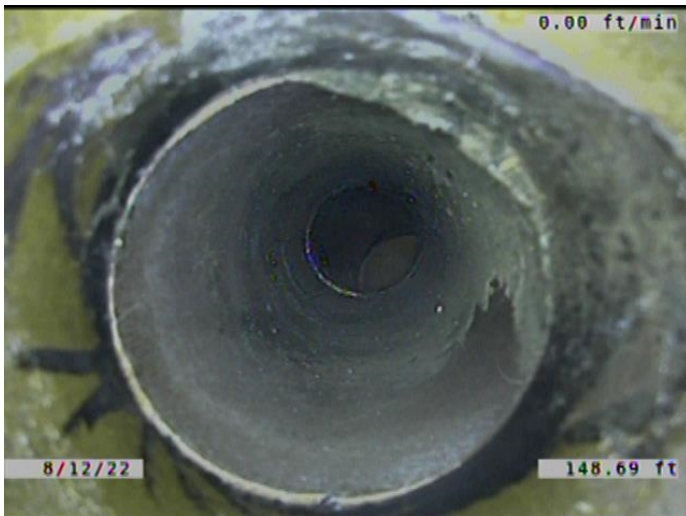

Code:	TF
Description:	Tap Factory
Distance (ft):	148.7
Structural Grade:	0
O&M Grade:	0
Clock Start/From:	1
Clock To:	
1st Value:	6.000
2nd Value:	
Value Percent:	
Continuous Index:	
Within 8" of Joint:	YES
Remarks:	

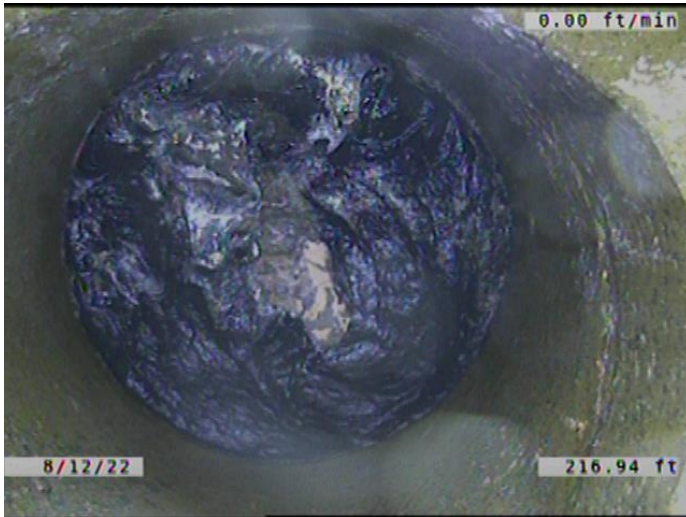

Code:	TFC
Description:	Tap Factory Capped
Distance (ft):	216.9
Structural Grade:	0
O&M Grade:	0
Clock Start/From:	11
Clock To:	
1st Value:	6.000
2nd Value:	
Value Percent:	
Continuous Index:	
Within 8" of Joint:	YES
Remarks:	CAP SEALING MATERIAL COMING AROUND THE CAP.



Code:	TFA
Description:	Tap Factory Activity
Distance (ft):	220.7
Structural Grade:	0
O&M Grade:	0
Clock Start/From:	1
Clock To:	
1st Value:	6.000
2nd Value:	
Value Percent:	
Continuous Index:	
Within 8" of Joint:	YES
Remarks:	



Code: **RFJ**
Description: **Roots Fine Joint**

Distance (ft): **258.1**
Structural Grade: **0**
O&M Grade: **1**
Clock Start/From: **8**
Clock To: **4**
1st Value:
2nd Value:
Value Percent:
Continuous Index: **F01**
Within 8" of Joint: **YES**
Remarks:



Code: **AMH**
Description: **Manhole**

Distance (ft): **260.7**
Structural Grade: **0**
O&M Grade: **0**
Clock Start/From:
Clock To:
1st Value:
2nd Value:
Value Percent:
Continuous Index:
Within 8" of Joint: **NO**
Remarks: **M-804-058**