

Profile/Photo Observation Report



Date:	10/17/2021	Weather:		Coding:	PACP 6.0
Pipe Length (ft):		Owner:	Hobart, IN	Pre Clean:	Not Known
P.O.#:	844_1	Surveyor:	M. Pielacha	PSR:	P-704-009-010
Customer:	Hobart, IN	Clean Date:		Shape:	C

Street:	Front Street	Flow Control:	
City:	Hobart, IN	Year Renewed:	
Location:	Light Highway	Tape/Media #:	844
Purpose:	Routine Assessment	Dia/Height:	24"
Use:	Sanitary	Material:	RCP
Drain Area:		Lining:	

Category: **NA**

Comment:

Location Details: Direction of Survey: **Downstream**

US MH: **M-704-10** DS MH: **M-704-9** Total Length Surveyed (ft): **99.2**

O&M Index:	0.00	O&M Quick:	0000	O&M Rating:	0.00
Structural Index:	3.00	Structural Quick:	3B00	Structural Rating:	57.00
Overall Index:	3.00	Overall Quick:	3B00	Overall Rating:	57.00

Position	Code	Observation	Video (sec)	Grade
.0	AMH	Manhole	0	NA
.0	MWL	Water Level	28	NA
1.6	SAV(S01)	Surface Aggregate Visible	69	S 3
98.2	SAV(F01)	Surface Aggregate Visible	297	S 3
99.2	AMH	Manhole	311	NA





Code: **MWL**
Description: **Water Level**

Distance (ft): **.0**
Structural Grade: **0**
O&M Grade: **0**
Clock Start/From:
Clock To:
1st Value:
2nd Value:
Value Percent: **10.000**
Continuous Index:
Within 8" of Joint: **NO**
Remarks:

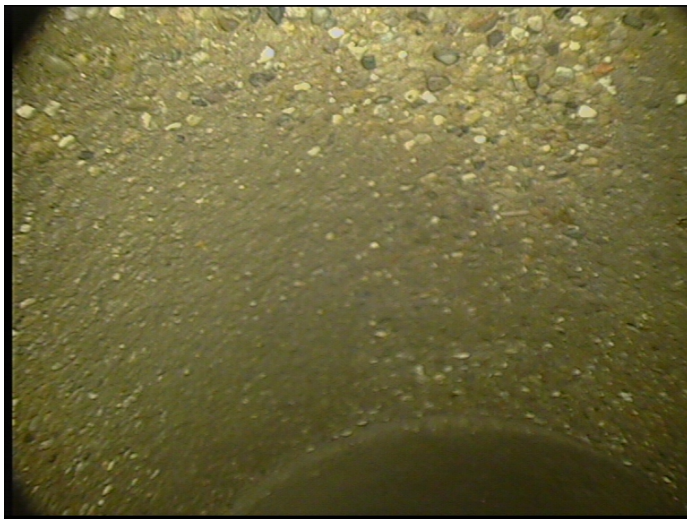

Code: **SAV**
Description: **Surface Aggregate Visible**

Distance (ft): **1.6**
Structural Grade: **3**
O&M Grade: **0**
Clock Start/From: **8**
Clock To: **4**
1st Value:
2nd Value:
Value Percent:
Continuous Index: **S01**
Within 8" of Joint: **YES**
Remarks:



Code:	SAV
Description:	Surface Aggregate Visible
Distance (ft):	98.2
Structural Grade:	3
O&M Grade:	0
Clock Start/From:	8
Clock To:	4
1st Value:	
2nd Value:	
Value Percent:	
Continuous Index:	F01
Within 8" of Joint:	NO
Remarks:	



Code:	AMH
Description:	Manhole
Distance (ft):	99.2
Structural Grade:	0
O&M Grade:	0
Clock Start/From:	
Clock To:	
1st Value:	
2nd Value:	
Value Percent:	
Continuous Index:	
Within 8" of Joint:	NO
Remarks:	M-704-9