

Profile/Photo Observation Report



Date:	10/17/2021	Weather:		Coding:	PACP 6.0
Pipe Length (ft):		Owner:	Hobart, IN	Pre Clean:	Not Known
P.O.#:	844_2	Surveyor:	M. Pielacha	PSR:	P-704-010-009
Customer:	Hobart, IN	Clean Date:		Shape:	C

Street:	Front Street	Flow Control:	
City:	Hobart, IN	Year Renewed:	
Location:	Light Highway	Tape/Media #:	844
Purpose:	Routine Assessment	Dia/Height:	24"
Use:	Sanitary	Material:	RCP
Drain Area:		Lining:	

Category: **NA**

Comment:

Location Details: Direction of Survey: **Downstream**

US MH: **M-704-10** DS MH: **M-705-9** Total Length Surveyed (ft): **431.4**

O&M Index:	3.00	O&M Quick:	4131	O&M Rating:	9.00
Structural Index:	3.00	Structural Quick:	3000	Structural Rating:	252.00
Overall Index:	3.00	Overall Quick:	413P	Overall Rating:	261.00

	Position	Code	Observation	Video (sec)	Grade
	.0	AMH	Manhole	0	NA
	.0	MWL	Water Level	9	NA
	9.6	SAV(S01)	Surface Aggregate Visible	116	S 3
	222.5	ID	Infil Dropper	331	M 3
	226.3	IR	Infil Runner	343	M 4
	275.7	DAR	Deposits Attached Ragging	409	M 2
	429.3	SAV(F01)	Surface Aggregate Visible	600	S 3
	431.4	TFA	Tap Factory Active	612	NA
	431.4	AMH	Manhole	629	NA



Code: **AMH**
 Description: **Manhole**

 Distance (ft): **.0**
 Structural Grade: **0**
 O&M Grade: **0**
 Clock Start/From:
 Clock To:
 1st Value:
 2nd Value:
 Value Percent:
 Continuous Index:
 Within 8" of Joint: **NO**
 Remarks: **M-704-10**



Code: **MWL**
Description: **Water Level**

Distance (ft): **.0**
Structural Grade: **0**
O&M Grade: **0**
Clock Start/From:
Clock To:
1st Value:
2nd Value:
Value Percent: **10.000**
Continuous Index:
Within 8" of Joint: **NO**
Remarks:



Code: **SAV**
Description: **Surface Aggregate Visible**

Distance (ft): **9.6**
Structural Grade: **3**
O&M Grade: **0**
Clock Start/From: **8**
Clock To: **4**
1st Value:
2nd Value:
Value Percent:
Continuous Index: **S01**
Within 8" of Joint: **YES**
Remarks:



Code:	ID
Description:	Infil Dripper
Distance (ft):	222.5
Structural Grade:	0
O&M Grade:	3
Clock Start/From:	1
Clock To:	
1st Value:	
2nd Value:	
Value Percent:	
Continuous Index:	
Within 8" of Joint:	YES
Remarks:	

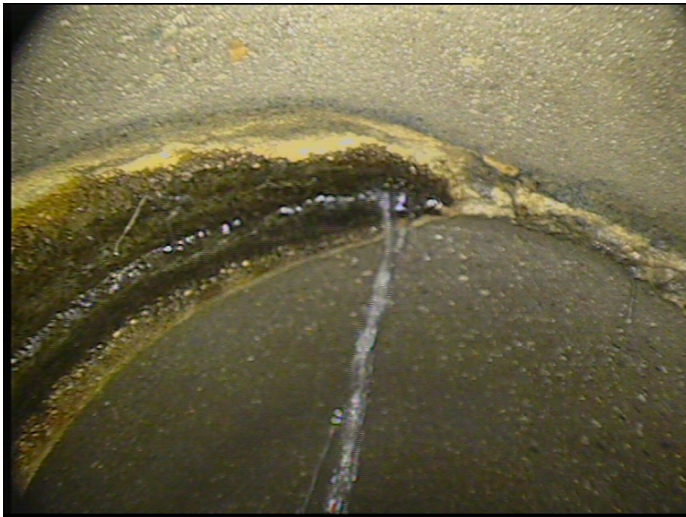

Code:	IR
Description:	Infil Runner
Distance (ft):	226.3
Structural Grade:	0
O&M Grade:	4
Clock Start/From:	11
Clock To:	
1st Value:	
2nd Value:	
Value Percent:	
Continuous Index:	
Within 8" of Joint:	YES
Remarks:	



Code:	DAR
Description:	Deposits Attached Ragging
Distance (ft):	275.7
Structural Grade:	0
O&M Grade:	2
Clock Start/From:	11
Clock To:	
1st Value:	
2nd Value:	
Value Percent:	5.000
Continuous Index:	
Within 8" of Joint:	YES
Remarks:	



Code:	SAV
Description:	Surface Aggregate Visible
Distance (ft):	429.3
Structural Grade:	3
O&M Grade:	0
Clock Start/From:	8
Clock To:	4
1st Value:	
2nd Value:	
Value Percent:	
Continuous Index:	F01
Within 8" of Joint:	NO
Remarks:	



Code:	TFA
Description:	Tap Factory Active
Distance (ft):	431.4
Structural Grade:	0
O&M Grade:	0
Clock Start/From:	6
Clock To:	
1st Value:	8.000
2nd Value:	
Value Percent:	
Continuous Index:	
Within 8" of Joint:	NO
Remarks:	drop connection



Code:	AMH
Description:	Manhole
Distance (ft):	431.4
Structural Grade:	0
O&M Grade:	0
Clock Start/From:	
Clock To:	
1st Value:	
2nd Value:	
Value Percent:	
Continuous Index:	
Within 8" of Joint:	NO
Remarks:	M-705-9