

Profile/Photo Observation Report



Date:	10/17/2021	Weather:		Coding:	PACP 7.0
Pipe Length (ft):	24.2	Owner:	City of Hobart	Pre Clean:	Heavy Cleaning
P.O.#:	YES502259	Surveyor:	S. Bucklin	PSR:	P-704-012-009
Customer:	City of Hobart	Clean Date:	10/12/2021	Shape:	C

Street:	East Cleveland Avenue	Flow Control:	Not Controlled
City:	Hobart, IN	Year Renewed:	
Location:	Local rural streets with light traffic, t	Tape/Media #:	
Purpose:	Routine Assessment	Dia/Height:	10"
Use:	Sanitary Sewage Pipe	Material:	VCP
Drain Area:		Lining:	
Category:	NA		
Comment:			
Location Details:		Direction of Survey:	Downstream
US MH:	M-704-012	DS MH:	M-704-009
		Total Length Surveyed (ft):	24.2

O&M Index:	0.00	O&M Quick:	0000	O&M Rating:	0.00
Structural Index:	3.50	Structural Quick:	5233	Structural Rating:	21.00
Overall Index:	3.50	Overall Quick:	5233	Overall Rating:	21.00

	Position	Code	Observation	Video (sec)	Grade
	.0	AMH	Manhole	1	NA
	.0	MWL	Miscellaneous Water Level	61	NA
	2.1	CL	Crack Longitudinal	112	S 2
	5.3	CM	Crack Multiple	174	S 3
	8.3	CM	Crack Multiple	233	S 3
	17.4	CM	Crack Multiple	324	S 3
	20.4	DR(S01)	Deformed Rigid	387	S 5
	23.4	BSV	Broken Soil Visible	486	S 5
	23.5	DR(F01)	Deformed Rigid	513	S 5
	24.2	AMH	Manhole	599	NA

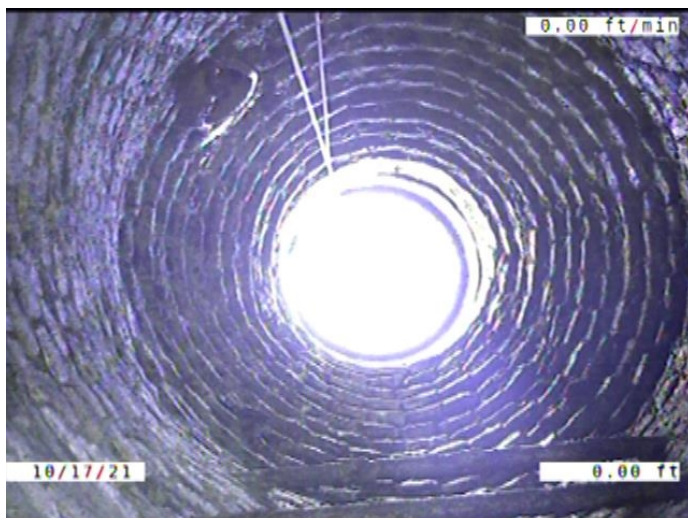

Code: **AMH**
 Description: **Manhole**

 Distance (ft): **.0**
 Structural Grade: **0**
 O&M Grade: **0**
 Clock Start/From:
 Clock To:
 1st Value:
 2nd Value:
 Value Percent:
 Continuous Index:
 Within 8" of Joint: **NO**
 Remarks: **M-704-012**



Code: **MWL**
Description: **Miscellaneous Water Level**

Distance (ft): **.0**
Structural Grade: **0**
O&M Grade: **0**
Clock Start/From:
Clock To:
1st Value:
2nd Value:
Value Percent: **5.000**
Continuous Index:
Within 8" of Joint: **NO**
Remarks:

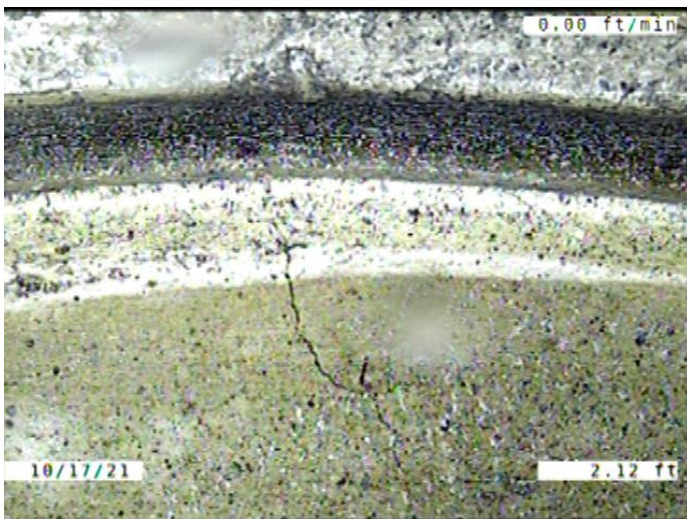

Code: **CL**
Description: **Crack Longitudinal**

Distance (ft): **2.1**
Structural Grade: **2**
O&M Grade: **0**
Clock Start/From: **1**
Clock To:
1st Value:
2nd Value:
Value Percent:
Continuous Index:
Within 8" of Joint: **YES**
Remarks:

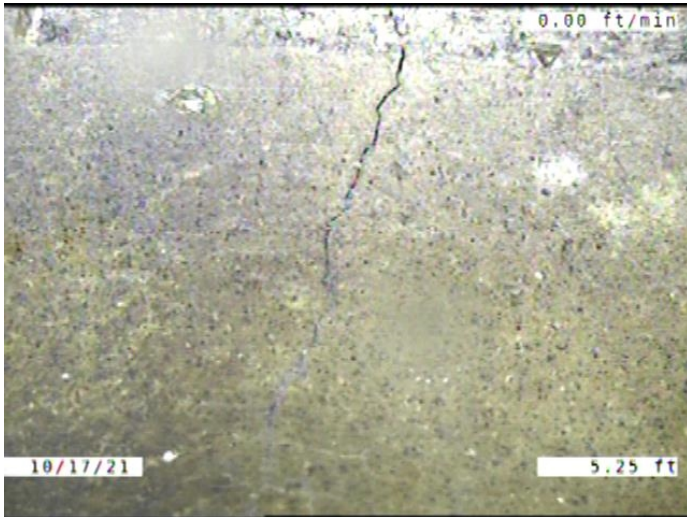

Code: **CM**
Description: **Crack Multiple**

Distance (ft): **5.3**
Structural Grade: **3**
O&M Grade: **0**
Clock Start/From: **9**
Clock To: **3**
1st Value:
2nd Value:
Value Percent:
Continuous Index:
Within 8" of Joint: **YES**
Remarks:

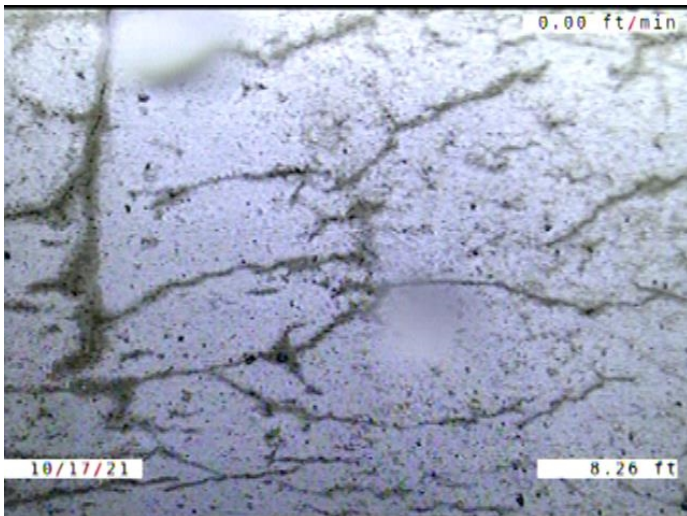

Code: **CM**
Description: **Crack Multiple**

Distance (ft): **8.3**
Structural Grade: **3**
O&M Grade: **0**
Clock Start/From: **8**
Clock To: **4**
1st Value:
2nd Value:
Value Percent:
Continuous Index:
Within 8" of Joint: **YES**
Remarks:

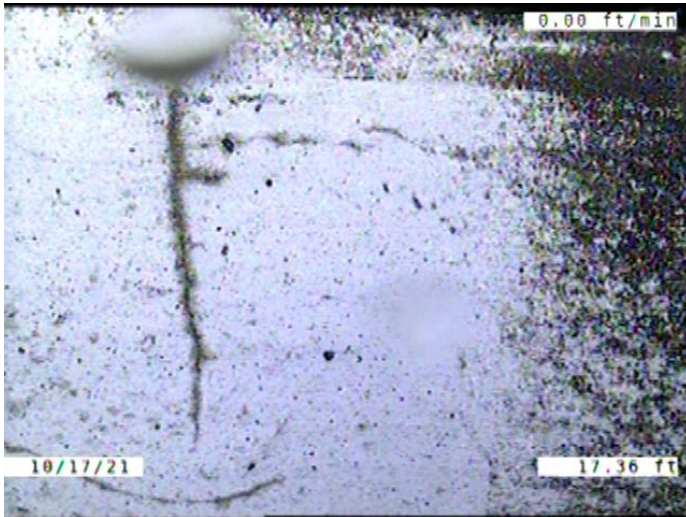

Code: **CM**
 Description: **Crack Multiple**

Distance (ft): **17.4**
 Structural Grade: **3**
 O&M Grade: **0**
 Clock Start/From: **7**
 Clock To: **2**
 1st Value:
 2nd Value:
 Value Percent:
 Continuous Index:
 Within 8" of Joint: **YES**
 Remarks:

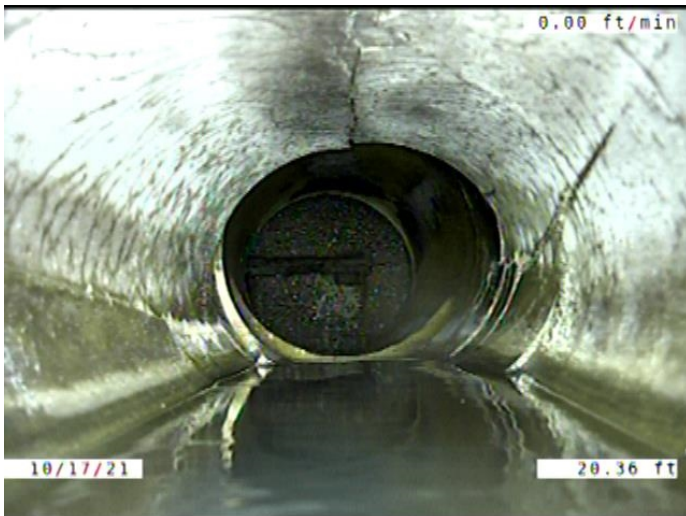

Code: **DR**
 Description: **Deformed Rigid**

Distance (ft): **20.4**
 Structural Grade: **5**
 O&M Grade: **0**
 Clock Start/From:
 Clock To:
 1st Value:
 2nd Value:
 Value Percent: **10.000**
 Continuous Index: **S01**
 Within 8" of Joint: **NO**
 Remarks:



Code: **BSV**
 Description: **Broken Soil Visible**

Distance (ft): **23.4**
 Structural Grade: **5**
 O&M Grade: **0**
 Clock Start/From: **1**
 Clock To: **11**
 1st Value:
 2nd Value:
 Value Percent:
 Continuous Index:
 Within 8" of Joint: **YES**
 Remarks:

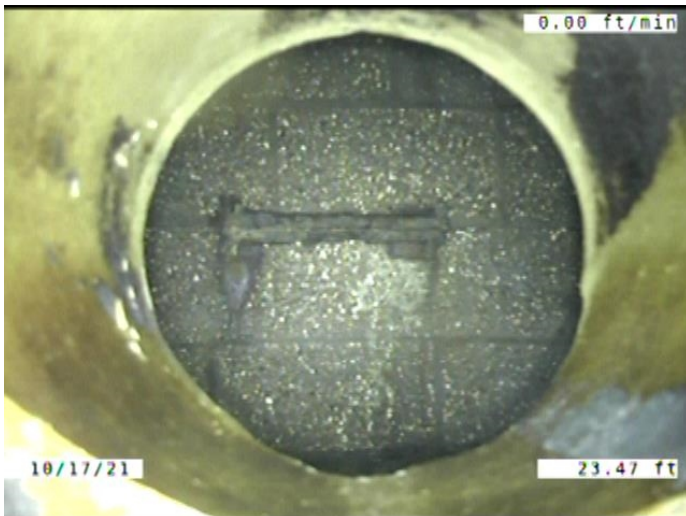

Code: **DR**
 Description: **Deformed Rigid**

Distance (ft): **23.5**
 Structural Grade: **5**
 O&M Grade: **0**
 Clock Start/From:
 Clock To:
 1st Value:
 2nd Value:
 Value Percent: **10.000**
 Continuous Index: **F01**
 Within 8" of Joint: **NO**
 Remarks:

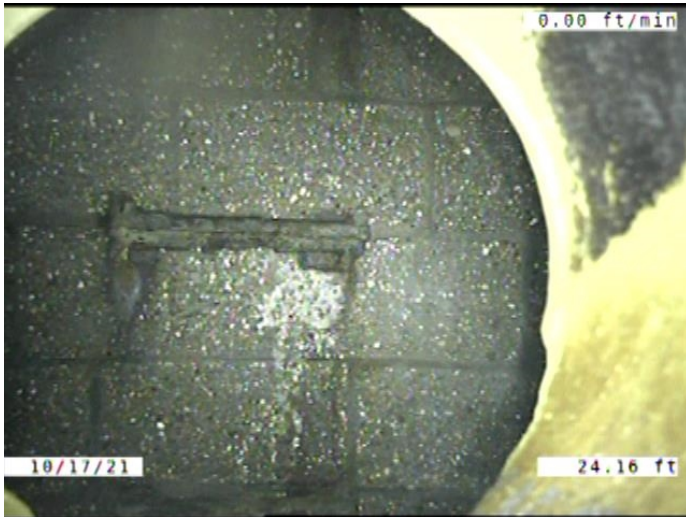

Code:	AMH
Description:	Manhole
Distance (ft):	24.2
Structural Grade:	0
O&M Grade:	0
Clock Start/From:	
Clock To:	
1st Value:	
2nd Value:	
Value Percent:	
Continuous Index:	
Within 8" of Joint:	NO
Remarks:	M-704-009