

Profile/Photo Observation Report



Date:	04/21/2018	Weather:		Coding:	PACP 6.0
Pipe Length (ft):	306.8	Owner:	NA	Pre Clean:	Not Known
P.O.#:		Surveyor:	Nikola	PSR:	P-704-014-013
Customer:		Clean Date:	01/01/1900	Shape:	C

Street:	N MICHIGAN AVE & E HOME AVE	Flow Control:	Not Controlled
City:	Hobart, IN	Year Renewed:	
Location:	Other	Tape/Media #:	
Purpose:	Not Known	Dia/Height:	12"
Use:	Sanitary	Material:	VCP
Drain Area:	NA	Lining:	
Category:	NA		
Comment:			

Location Details:		Direction of Survey:	Downstream
US MH:	M-704-014	DS MH:	M-704-013
		Total Length Surveyed (ft):	58.0

O&M Index:	0.00	O&M Quick:	0000	O&M Rating:	0.00
Structural Index:	2.67	Structural Quick:	3221	Structural Rating:	8.00
Overall Index:	2.67	Overall Quick:	3221	Overall Rating:	8.00

The diagram illustrates a vertical manhole section. On the left, a vertical cylinder represents the manhole. A red arrow points downwards along the cylinder, labeled "Camera Direction". The top of the cylinder is labeled "M-704-014" and the bottom is labeled "M-704-013". To the right of the cylinder is a table with 5 columns: Position, Code, Observation, Video (sec), and Grade. The table contains 9 rows of data. The first row has a position of .0, code AMH, observation Manhole, video time 10, and grade NA. The second row has a position of .0, code MWL, observation Water Level, video time 21, and grade NA. The third row has a position of 2.4, code TFC, observation Tap Factory Capped, video time 39, and grade NA. The fourth row has a position of 9.3, code CL, observation Crack Longitudinal, video time 67, and grade S 2. The fifth row has a position of 13.3, code CM, observation Crack Multiple, video time 91, and grade S 3. The sixth row has a position of 31.7, code TFC, observation Tap Factory Capped, video time 142, and grade NA. The seventh row has a position of 44.6, code CM, observation Crack Multiple, video time 182, and grade S 3. The eighth row has a position of 52.8, code TF, observation Tap Factory, video time 212, and grade NA. The ninth row has a position of 58.0, code MSA, observation Abandoned Survey, video time 236, and grade NA.

Position	Code	Observation	Video (sec)	Grade
.0	AMH	Manhole	10	NA
.0	MWL	Water Level	21	NA
2.4	TFC	Tap Factory Capped	39	NA
9.3	CL	Crack Longitudinal	67	S 2
13.3	CM	Crack Multiple	91	S 3
31.7	TFC	Tap Factory Capped	142	NA
44.6	CM	Crack Multiple	182	S 3
52.8	TF	Tap Factory	212	NA
58.0	MSA	Abandoned Survey	236	NA



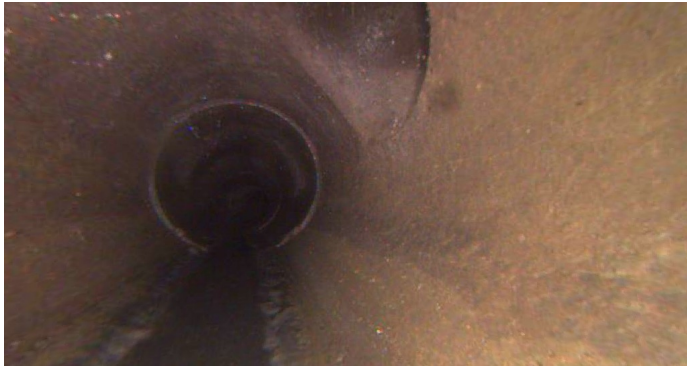

Code: **MWL**
Description: **Water Level**

Distance (ft): **.0**
Structural Grade: **0**
O&M Grade: **0**
Clock Start/From:
Clock To:
1st Value:
2nd Value:
Value Percent: **10.000**
Continuous Index:
Within 8" of Joint: **NO**
Remarks:



Code: **TFC**
Description: **Tap Factory Capped**

Distance (ft): **2.4**
Structural Grade: **0**
O&M Grade: **0**
Clock Start/From: **2**
Clock To:
1st Value: **4.000**
2nd Value:
Value Percent:
Continuous Index:
Within 8" of Joint:
Remarks:



Code: **CL**
Description: **Crack Longitudinal**

Distance (ft): **9.3**
Structural Grade: **2**
O&M Grade: **0**
Clock Start/From: **1**
Clock To:
1st Value:
2nd Value:
Value Percent:
Continuous Index:
Within 8" of Joint: **YES**
Remarks:



Code: **CM**
Description: **Crack Multiple**

Distance (ft): **13.3**
Structural Grade: **3**
O&M Grade: **0**
Clock Start/From: **7**
Clock To: **5**
1st Value:
2nd Value:
Value Percent:
Continuous Index:
Within 8" of Joint: **YES**
Remarks:

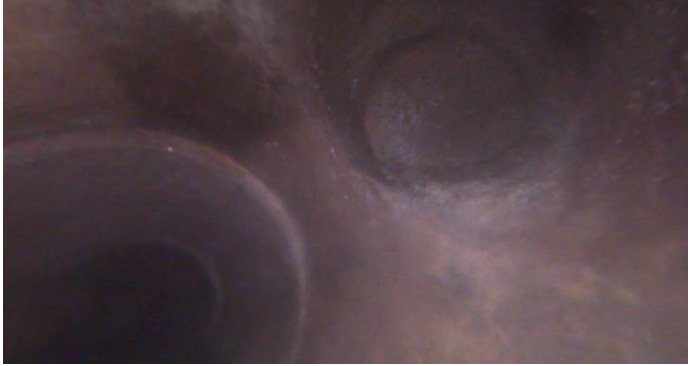

Code: **TFC**
Description: **Tap Factory Capped**

Distance (ft): **31.7**
Structural Grade: **0**
O&M Grade: **0**
Clock Start/From: **10**
Clock To:
1st Value: **4.000**
2nd Value:
Value Percent:
Continuous Index:
Within 8" of Joint:
Remarks:



Code: **CM**
Description: **Crack Multiple**

Distance (ft): **44.6**
Structural Grade: **3**
O&M Grade: **0**
Clock Start/From: **12**
Clock To: **5**
1st Value:
2nd Value:
Value Percent:
Continuous Index:
Within 8" of Joint: **YES**
Remarks:



Code: **TF**
Description: **Tap Factory**

Distance (ft): **52.8**
Structural Grade: **0**
O&M Grade: **0**
Clock Start/From: **2**
Clock To:
1st Value: **4.000**
2nd Value:
Value Percent:
Continuous Index:
Within 8" of Joint:
Remarks:



Code: **MSA**
Description: **Abandoned Survey**

Distance (ft): **58.0**
Structural Grade: **0**
O&M Grade: **0**
Clock Start/From:
Clock To:
1st Value:
2nd Value:
Value Percent:
Continuous Index:
Within 8" of Joint: **NO**
Remarks: **Debris**