

# Profile/Photo Observation Report



Date:	<b>10/10/2021</b>	Weather:		Coding:	<b>PACP 7.0</b>
Pipe Length (ft):	<b>112.4</b>	Owner:	<b>City of Hobart</b>	Pre Clean:	<b>Heavy Cleaning</b>
P.O.#:	<b>YES502259</b>	Surveyor:	<b>S. Bucklin</b>	PSR:	<b>P-804-018-015</b>
Customer:	<b>City of Hobart</b>	Clean Date:	<b>10/09/2021</b>	Shape:	<b>C</b>

Street:	<b>East Home Avenue</b>	Flow Control:	<b>Not Controlled</b>
City:	<b>Hobart, IN</b>	Year Renewed:	
Location:	<b>Local rural streets with light traffic, t</b>	Tape/Media #:	
Purpose:	<b>Routine Assessment</b>	Dia/Height:	<b>12"</b>
Use:	<b>Sanitary Sewage Pipe</b>	Material:	<b>VCP</b>
Drain Area:		Lining:	
Category:	<b>NA</b>		
Comment:			
Location Details:		Direction of Survey:	<b>Downstream</b>
US MH:	<b>M-704-015</b>	DS MH:	<b>M-804-018</b>
		Total Length Surveyed (ft):	<b>112.4</b>

O&M Index:	<b>1.72</b>	O&M Quick:	<b>2D1A</b>	O&M Rating:	<b>62.00</b>
Structural Index:	<b>2.79</b>	Structural Quick:	<b>5144</b>	Structural Rating:	<b>67.00</b>
Overall Index:	<b>2.15</b>	Overall Quick:	<b>5144</b>	Overall Rating:	<b>129.00</b>

	Position	Code	Observation	Video (sec)	Grade
	.0	AMH	Manhole	1	NA
	.0	MWL	Miscellaneous Water Level	63	NA
	5.1	DSF(S01)	Deposits Settled Fine	90	M 2
	8.0	CM	Crack Multiple	200	S 3
	8.0	FM	Fracture Multiple	216	S 4
	8.0	ISB	Infiltration Stain Barrel	227	M 1
	13.3	JAM	Joint Angular Medium	277	S 3
	13.3	LR	Line Right	296	M 1
	14.3	CM	Crack Multiple	326	S 3
	14.3	ISB	Infiltration Stain Barrel	333	M 1
	17.5	SZ	Surface Damage Other	368	NA
	19.4	TFC	Tap Factory Capped	397	NA
	20.9	CL	Crack Longitudinal	427	S 2
	20.9	ISB	Infiltration Stain Barrel	447	M 1
	22.4	TFC	Tap Factory Capped	471	NA
	26.7	MMC	Miscellaneous Material Change	525	NA
	30.3	MWLS(S02)	Miscellaneous Water Level Sag	557	S 2
	31.4	TF	Tap Factory	578	NA
	39.2	MMC	Miscellaneous Material Change	638	NA

39.2	CL	Crack Longitudinal	666	S 2
39.2	ISB	Infiltration Stain Barrel	674	M 1
39.4	CL	Crack Longitudinal	717	S 2
39.4	ISB	Infiltration Stain Barrel	725	M 1
41.9	MWLS(F02)	Miscellaneous Water Level Sag	756	S 2
47.1	TFC	Tap Factory Capped	786	NA
49.4	TFC	Tap Factory Capped	813	NA
50.5	JAM	Joint Angular Medium	873	S 3
50.5	CM	Crack Multiple	891	S 3
50.5	DAE	Deposits Attached Encrustation	907	M 2
53.5	SZ	Surface Damage Other	944	NA
62.8	DAE	Deposits Attached Encrustation	1025	M 2
62.8	DAE	Deposits Attached Encrustation	1043	M 2
62.9	MWLS(S03)	Miscellaneous Water Level Sag	1063	S 2
65.9	ISB	Infiltration Stain Barrel	1131	M 1
65.9	FM	Fracture Multiple	1180	S 4
68.2	SSS	Surface Damage Surface Spalling	1237	S 2
68.4	TB	Tap Break-in/Hammer	1251	NA
72.2	DAE	Deposits Attached Encrustation	1297	M 2
75.1	DAE	Deposits Attached Encrustation	1340	M 2
75.1	CM	Crack Multiple	1369	S 3
75.1	ISJ	Infiltration Stain Joint	1382	M 1
76.0	TFC	Tap Factory Capped	1403	NA
78.2	TFC	Tap Factory Capped	1429	NA
80.5	MWLS(F03)	Miscellaneous Water Level Sag	1458	S 2
95.0	B	Broken	1520	S 4
95.0	ISJ	Infiltration Stain Joint	1550	M 1
96.6	TFC	Tap Factory Capped	1575	NA
99.8	TFC	Tap Factory Capped	1610	NA
107.2	JOLD	Joint Offset Large Defective	1687	S 4
107.2	CL	Crack Longitudinal	1733	S 2
107.2	ISB	Infiltration Stain Barrel	1741	M 1
107.2	CM	Crack Multiple	1763	S 3
107.5	MMC	Miscellaneous Material Change	1778	NA
111.8	SMW	Surface Damage Missing Wall	1845	S 5
111.8	JOMD	Joint Offset Medium Defective	1873	S 3
112.4	DSF(F01)	Deposits Settled Fine	1934	M 2
112.4	MGO	Miscellaneous General Observation	1944	NA
112.4	MSA	Miscellaneous Survey Abandoned	1966	NA

M-804-018

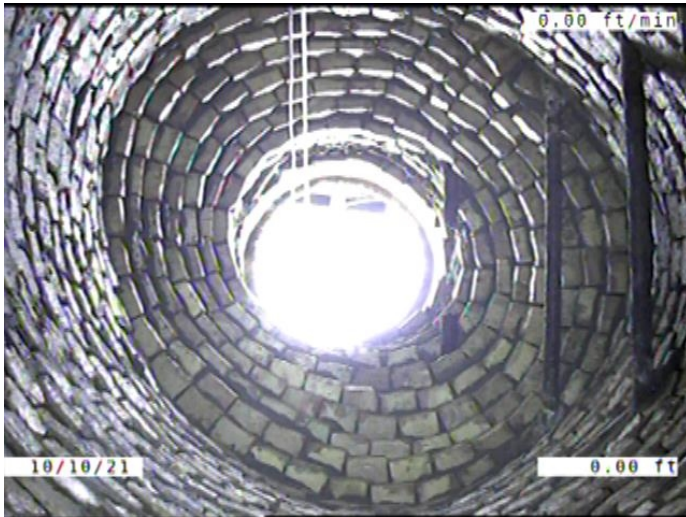

Code: **AMH**  
Description: **Manhole**

Distance (ft): **.0**  
Structural Grade: **0**  
O&M Grade: **0**  
Clock Start/From:  
Clock To:  
1st Value:  
2nd Value:  
Value Percent:  
Continuous Index:  
Within 8" of Joint: **NO**  
Remarks: **M-704-015**



Code: **MWL**  
Description: **Miscellaneous Water Level**

Distance (ft): **.0**  
Structural Grade: **0**  
O&M Grade: **0**  
Clock Start/From:  
Clock To:  
1st Value:  
2nd Value:  
Value Percent: **5.000**  
Continuous Index:  
Within 8" of Joint: **NO**  
Remarks:



Code: **DSF**  
 Description: **Deposits Settled Fine**

Distance (ft): **5.1**  
 Structural Grade: **0**  
 O&M Grade: **2**  
 Clock Start/From: **5**  
 Clock To: **7**  
 1st Value:  
 2nd Value:  
 Value Percent: **5.000**  
 Continuous Index: **S01**  
 Within 8" of Joint: **YES**  
 Remarks:

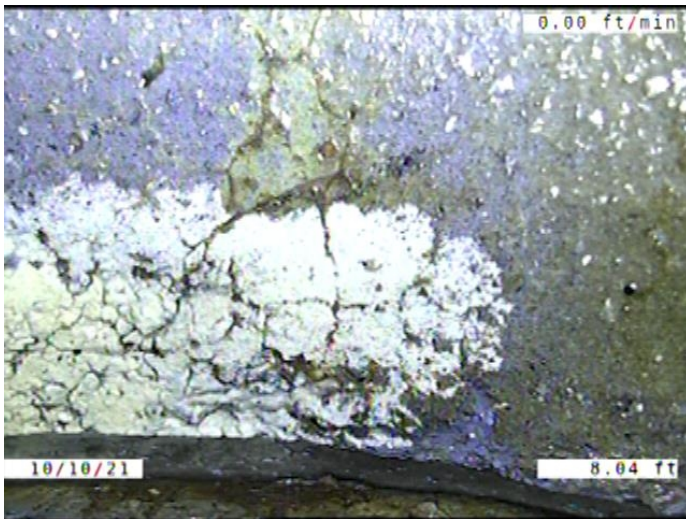

Code: **CM**  
 Description: **Crack Multiple**

Distance (ft): **8.0**  
 Structural Grade: **3**  
 O&M Grade: **0**  
 Clock Start/From: **8**  
 Clock To: **3**  
 1st Value:  
 2nd Value:  
 Value Percent:  
 Continuous Index:  
 Within 8" of Joint: **YES**  
 Remarks:



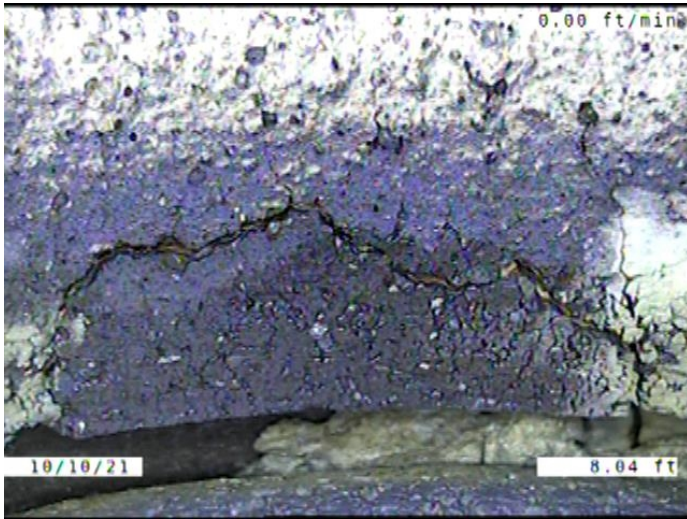

Code: **FM**  
 Description: **Fracture Multiple**

Distance (ft): **8.0**  
 Structural Grade: **4**  
 O&M Grade: **0**  
 Clock Start/From: **11**  
 Clock To: **12**  
 1st Value:  
 2nd Value:  
 Value Percent:  
 Continuous Index:  
 Within 8" of Joint: **YES**  
 Remarks:

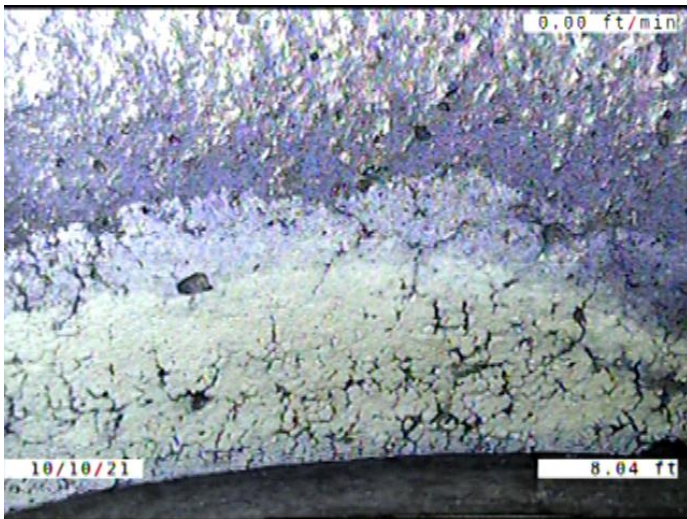

Code: **ISB**  
 Description: **Infiltration Stain Barrel**

Distance (ft): **8.0**  
 Structural Grade: **0**  
 O&M Grade: **1**  
 Clock Start/From: **9**  
 Clock To: **3**  
 1st Value:  
 2nd Value:  
 Value Percent:  
 Continuous Index:  
 Within 8" of Joint: **YES**  
 Remarks:

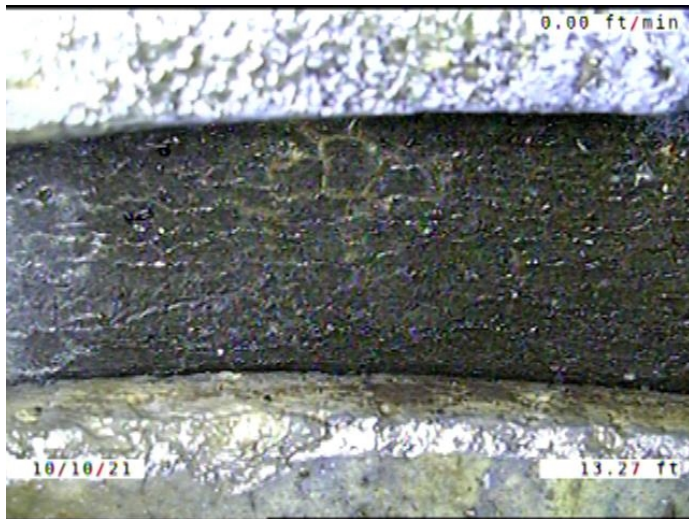

Code: **JAM**  
Description: **Joint Angular Medium**

Distance (ft): **13.3**  
Structural Grade: **3**  
O&M Grade: **0**  
Clock Start/From:  
Clock To:  
1st Value:  
2nd Value:  
Value Percent:  
Continuous Index:  
Within 8" of Joint: **NO**  
Remarks:

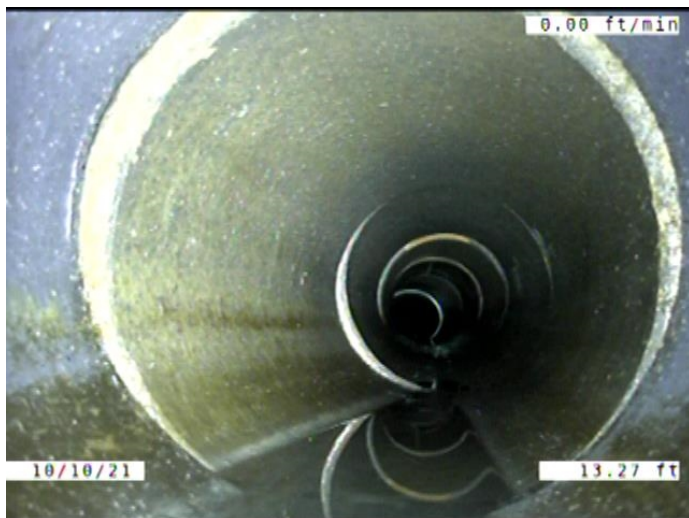

Code: **LR**  
Description: **Line Right**

Distance (ft): **13.3**  
Structural Grade: **0**  
O&M Grade: **1**  
Clock Start/From:  
Clock To:  
1st Value:  
2nd Value:  
Value Percent: **5.000**  
Continuous Index:  
Within 8" of Joint: **NO**  
Remarks:

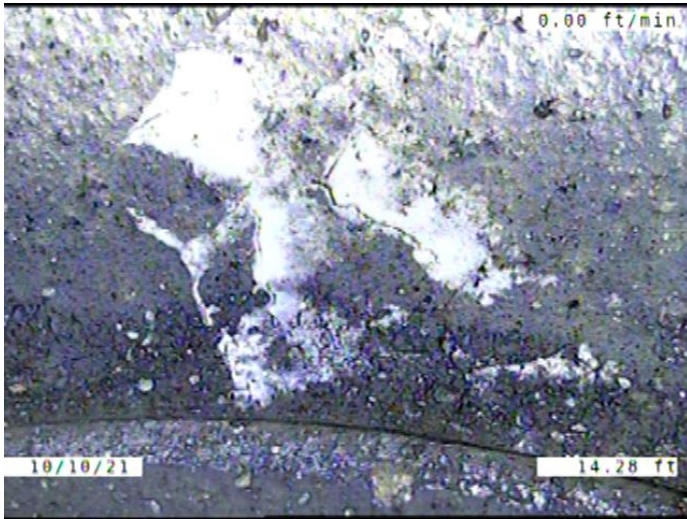

Code: **CM**  
Description: **Crack Multiple**

Distance (ft): **14.3**  
Structural Grade: **3**  
O&M Grade: **0**  
Clock Start/From: **1**  
Clock To: **2**  
1st Value:  
2nd Value:  
Value Percent:  
Continuous Index:  
Within 8" of Joint: **YES**  
Remarks:

---

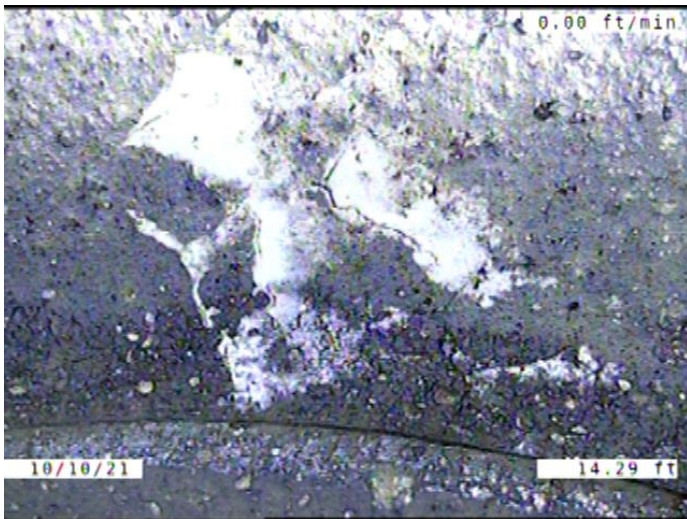

Code: **ISB**  
Description: **Infiltration Stain Barrel**

Distance (ft): **14.3**  
Structural Grade: **0**  
O&M Grade: **1**  
Clock Start/From: **1**  
Clock To: **2**  
1st Value:  
2nd Value:  
Value Percent:  
Continuous Index:  
Within 8" of Joint: **YES**  
Remarks:

---



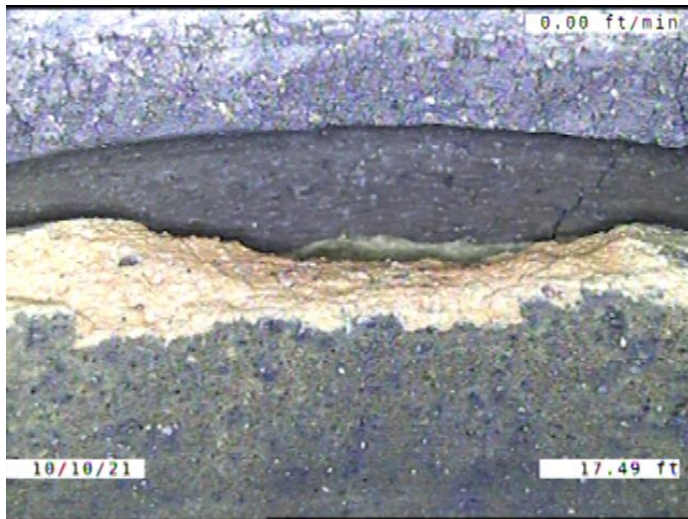

Code:	<b>SZ</b>
Description:	<b>Surface Damage Other</b>
Distance (ft):	<b>17.5</b>
Structural Grade:	<b>0</b>
O&M Grade:	<b>0</b>
Clock Start/From:	<b>11</b>
Clock To:	<b>12</b>
1st Value:	
2nd Value:	
Value Percent:	
Continuous Index:	
Within 8" of Joint:	<b>YES</b>
Remarks:	<b>A PIECE CHIPPED AWAY FROM THE JOINT</b>

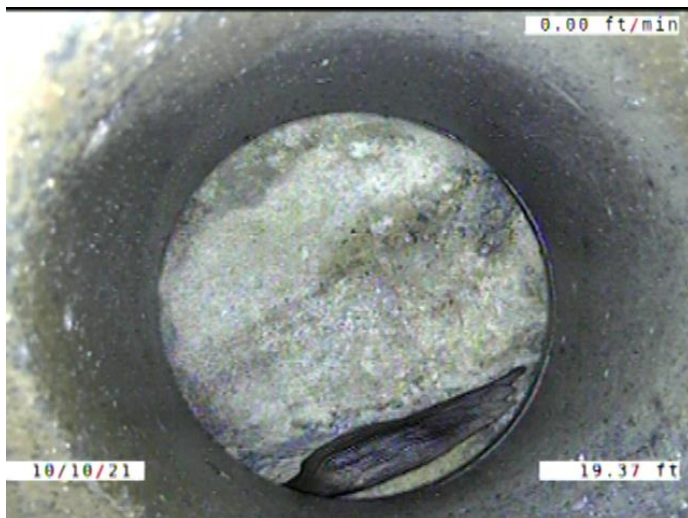

Code:	<b>TFC</b>
Description:	<b>Tap Factory Capped</b>
Distance (ft):	<b>19.4</b>
Structural Grade:	<b>0</b>
O&M Grade:	<b>0</b>
Clock Start/From:	<b>11</b>
Clock To:	
1st Value:	<b>4.000</b>
2nd Value:	
Value Percent:	
Continuous Index:	
Within 8" of Joint:	<b>YES</b>
Remarks:	

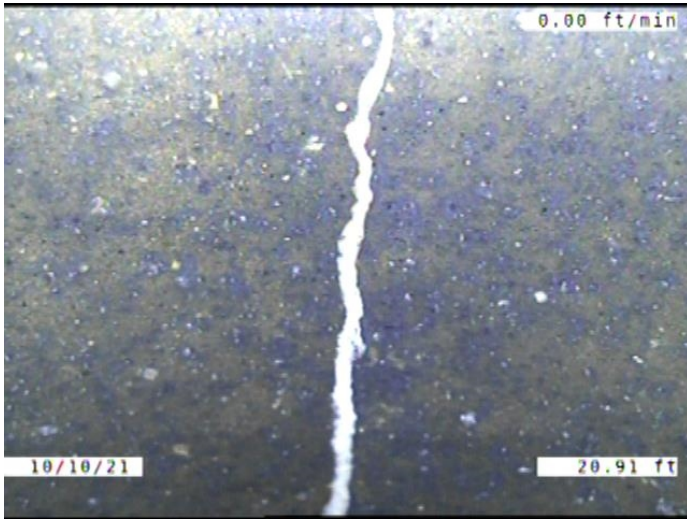

Code: **CL**  
Description: **Crack Longitudinal**

Distance (ft): **20.9**  
Structural Grade: **2**  
O&M Grade: **0**  
Clock Start/From: **12**  
Clock To:  
1st Value:  
2nd Value:  
Value Percent:  
Continuous Index:  
Within 8" of Joint: **YES**  
Remarks:

---

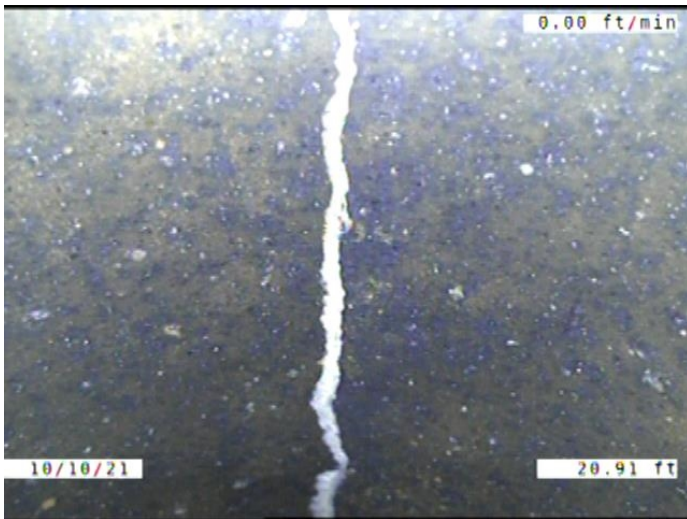

Code: **ISB**  
Description: **Infiltration Stain Barrel**

Distance (ft): **20.9**  
Structural Grade: **0**  
O&M Grade: **1**  
Clock Start/From: **10**  
Clock To: **12**  
1st Value:  
2nd Value:  
Value Percent:  
Continuous Index:  
Within 8" of Joint: **YES**  
Remarks:

---



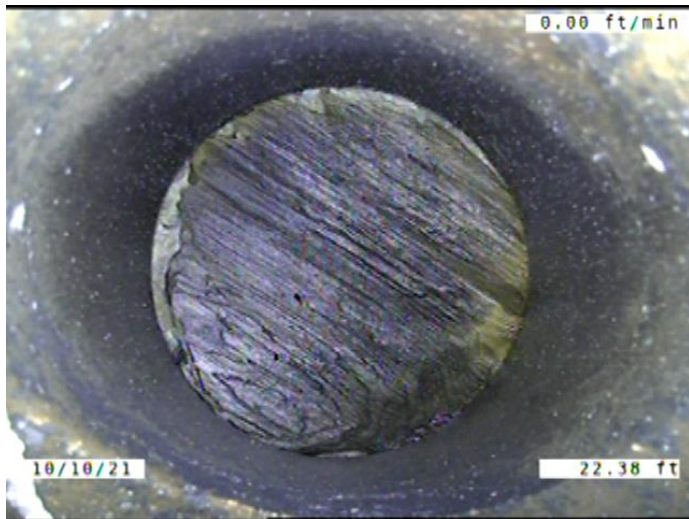

Code: **TFC**  
Description: **Tap Factory Capped**

Distance (ft): **22.4**  
Structural Grade: **0**  
O&M Grade: **0**  
Clock Start/From: **1**  
Clock To:  
1st Value: **4.000**  
2nd Value:  
Value Percent:  
Continuous Index:  
Within 8" of Joint: **YES**  
Remarks:

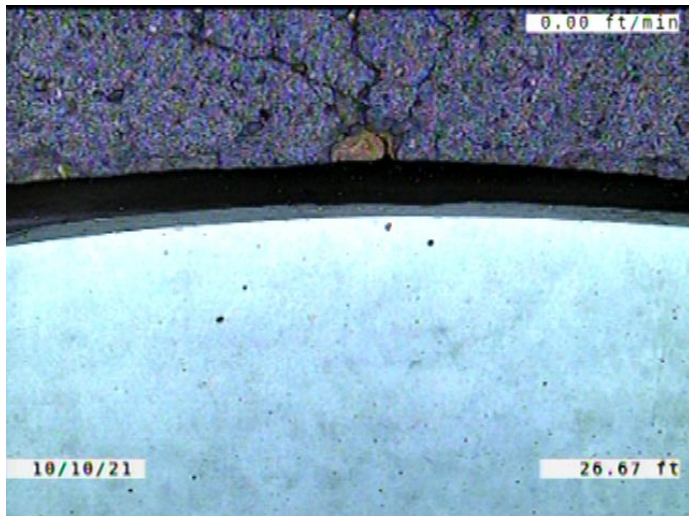

Code: **MMC**  
Description: **Miscellaneous Material Change**

Distance (ft): **26.7**  
Structural Grade: **0**  
O&M Grade: **0**  
Clock Start/From:  
Clock To:  
1st Value:  
2nd Value:  
Value Percent:  
Continuous Index:  
Within 8" of Joint: **NO**  
Remarks: **VCP TO PVC**

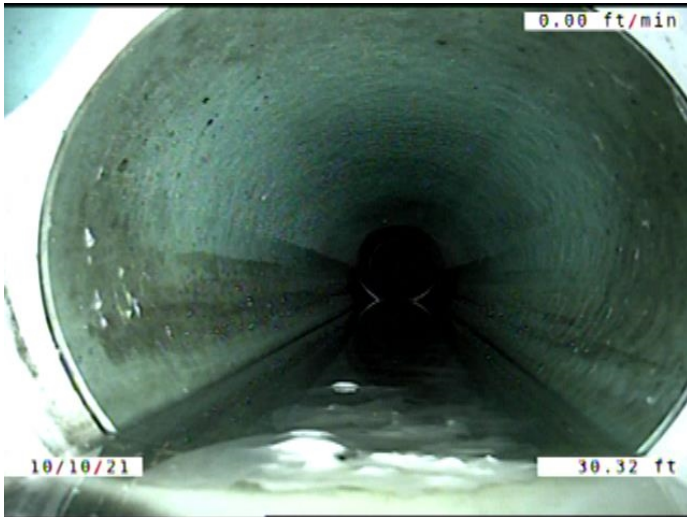

Code: **MWLS**  
 Description: **Miscellaneous Water Level Sag**

Distance (ft): **30.3**  
 Structural Grade: **2**  
 O&M Grade: **0**  
 Clock Start/From:  
 Clock To:  
 1st Value:  
 2nd Value:  
 Value Percent: **5.000**  
 Continuous Index: **S02**  
 Within 8" of Joint: **NO**  
 Remarks:

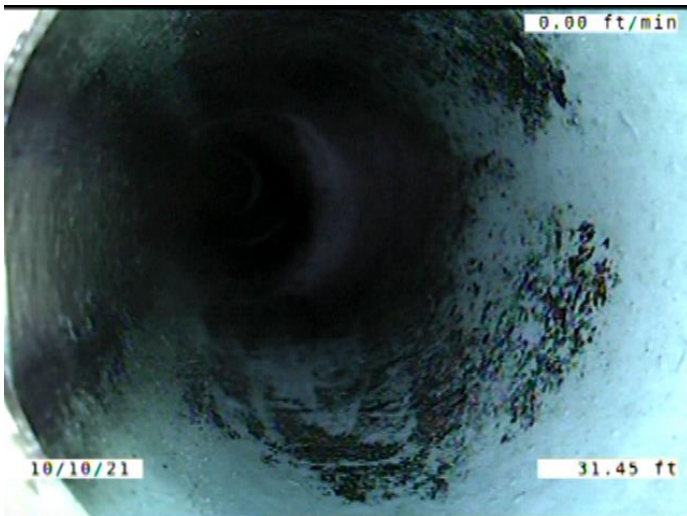

Code: **TF**  
 Description: **Tap Factory**

Distance (ft): **31.4**  
 Structural Grade: **0**  
 O&M Grade: **0**  
 Clock Start/From: **10**  
 Clock To:  
 1st Value: **4.000**  
 2nd Value:  
 Value Percent:  
 Continuous Index:  
 Within 8" of Joint: **YES**  
 Remarks:

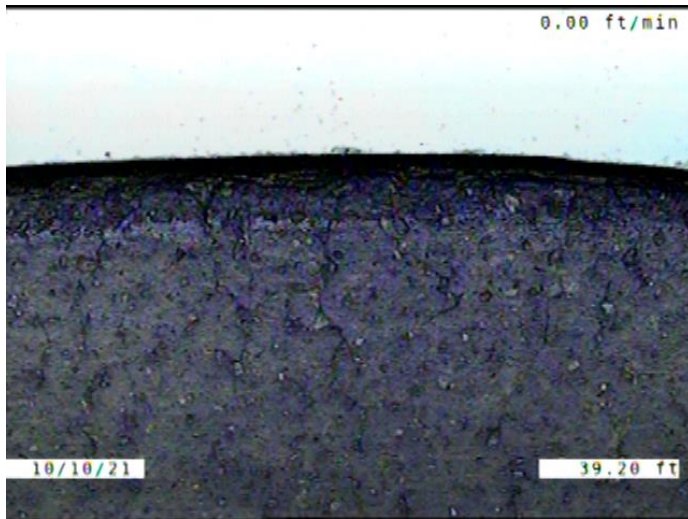

Code: **MMC**  
Description: **Miscellaneous Material Change**

Distance (ft): **39.2**  
Structural Grade: **0**  
O&M Grade: **0**  
Clock Start/From:  
Clock To:  
1st Value:  
2nd Value:  
Value Percent:  
Continuous Index:  
Within 8" of Joint: **NO**  
Remarks: **PVC TO VCP**

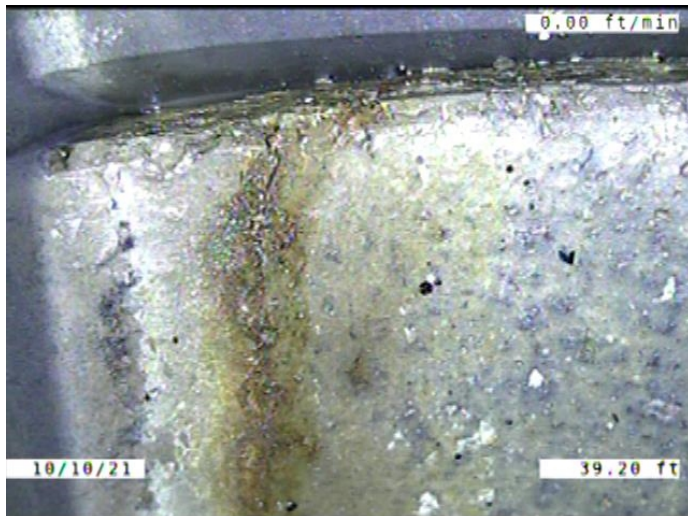

Code: **CL**  
Description: **Crack Longitudinal**

Distance (ft): **39.2**  
Structural Grade: **2**  
O&M Grade: **0**  
Clock Start/From: **8**  
Clock To:  
1st Value:  
2nd Value:  
Value Percent:  
Continuous Index:  
Within 8" of Joint: **YES**  
Remarks:



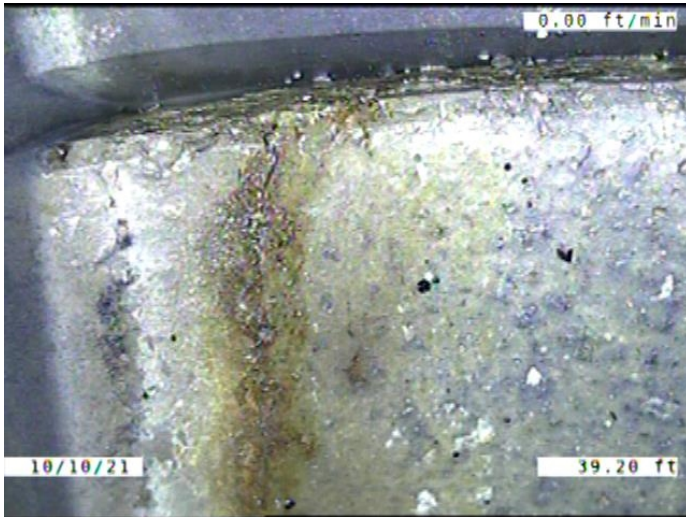

Code: **ISB**  
 Description: **Infiltration Stain Barrel**

Distance (ft): **39.2**  
 Structural Grade: **0**  
 O&M Grade: **1**  
 Clock Start/From: **8**  
 Clock To:  
 1st Value:  
 2nd Value:  
 Value Percent:  
 Continuous Index:  
 Within 8" of Joint: **YES**  
 Remarks:

---

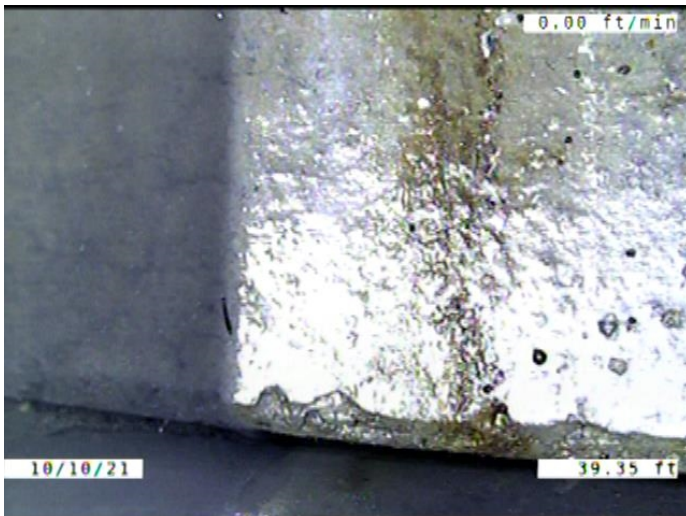

Code: **CL**  
 Description: **Crack Longitudinal**

Distance (ft): **39.4**  
 Structural Grade: **2**  
 O&M Grade: **0**  
 Clock Start/From: **4**  
 Clock To:  
 1st Value:  
 2nd Value:  
 Value Percent:  
 Continuous Index:  
 Within 8" of Joint: **YES**  
 Remarks:

---

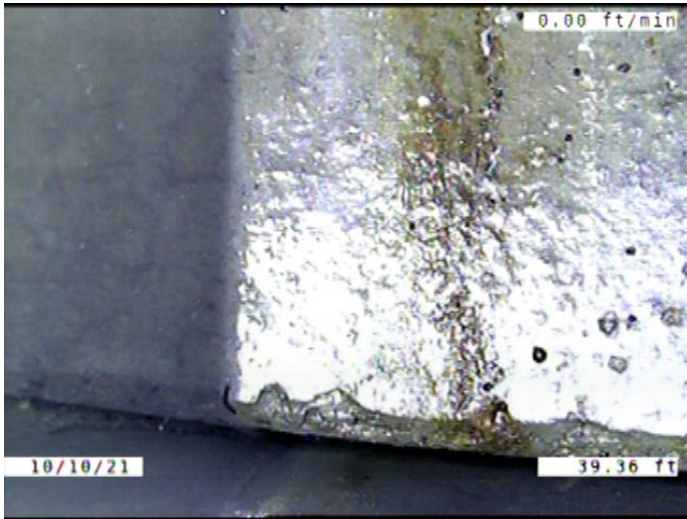

Code: **ISB**  
Description: **Infiltration Stain Barrel**

Distance (ft): **39.4**  
Structural Grade: **0**  
O&M Grade: **1**  
Clock Start/From: **4**  
Clock To:  
1st Value:  
2nd Value:  
Value Percent:  
Continuous Index:  
Within 8" of Joint: **YES**  
Remarks:

---

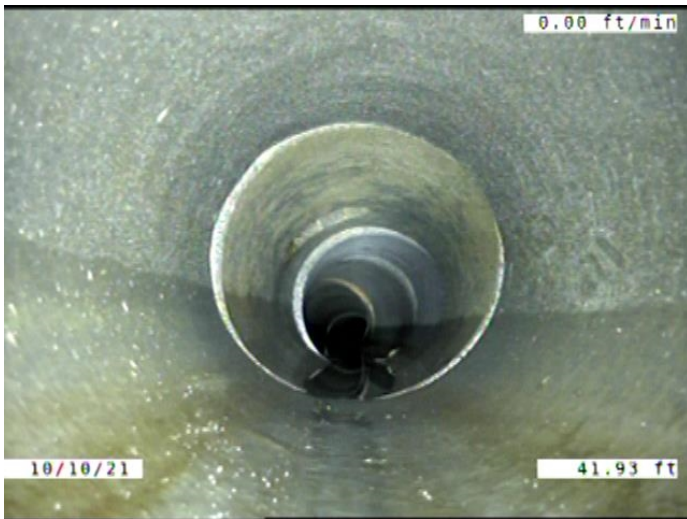

Code: **MWLS**  
Description: **Miscellaneous Water Level Sag**

Distance (ft): **41.9**  
Structural Grade: **2**  
O&M Grade: **0**  
Clock Start/From:  
Clock To:  
1st Value:  
2nd Value:  
Value Percent: **5.000**  
Continuous Index: **F02**  
Within 8" of Joint: **NO**  
Remarks:

---





Code: **TFC**  
 Description: **Tap Factory Capped**

Distance (ft): **47.1**  
 Structural Grade: **0**  
 O&M Grade: **0**  
 Clock Start/From: **11**  
 Clock To:  
 1st Value: **4.000**  
 2nd Value:  
 Value Percent:  
 Continuous Index:  
 Within 8" of Joint: **YES**  
 Remarks:

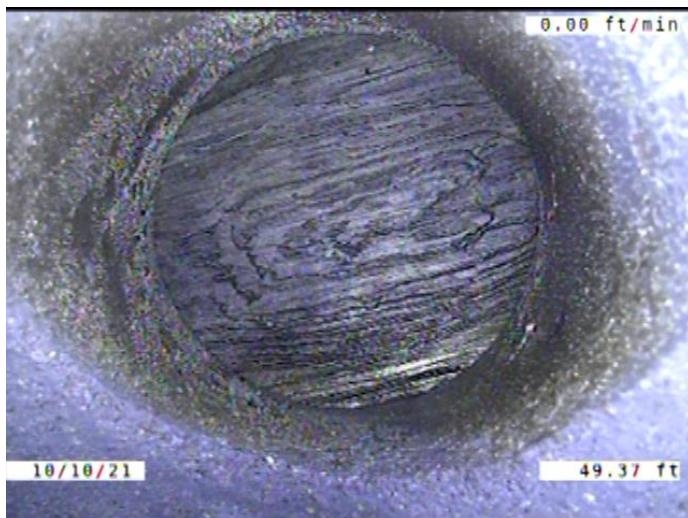

Code: **TFC**  
 Description: **Tap Factory Capped**

Distance (ft): **49.4**  
 Structural Grade: **0**  
 O&M Grade: **0**  
 Clock Start/From: **1**  
 Clock To:  
 1st Value: **4.000**  
 2nd Value:  
 Value Percent:  
 Continuous Index:  
 Within 8" of Joint: **YES**  
 Remarks:

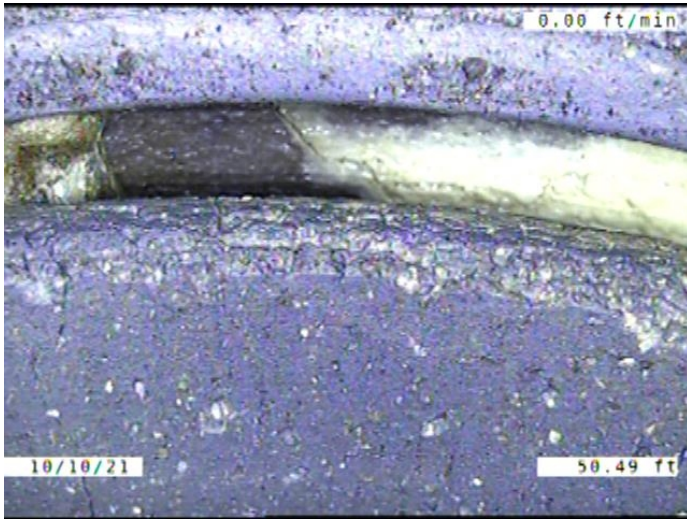

Code: **JAM**  
 Description: **Joint Angular Medium**

Distance (ft): **50.5**  
 Structural Grade: **3**  
 O&M Grade: **0**  
 Clock Start/From:  
 Clock To:  
 1st Value:  
 2nd Value:  
 Value Percent:  
 Continuous Index:  
 Within 8" of Joint: **NO**  
 Remarks:

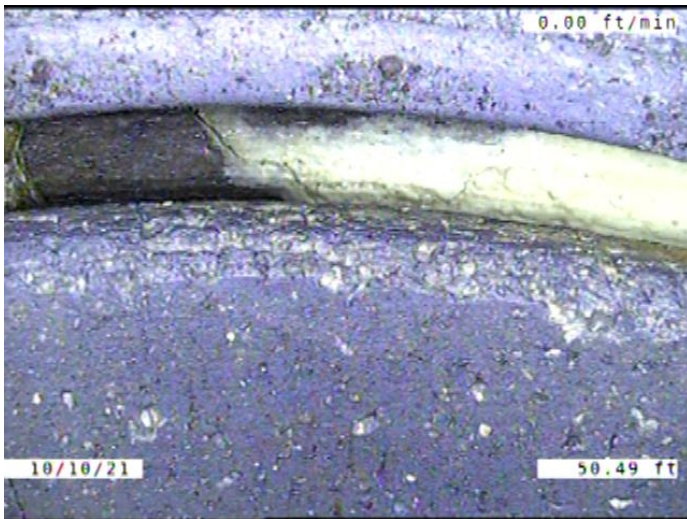

Code: **CM**  
 Description: **Crack Multiple**

Distance (ft): **50.5**  
 Structural Grade: **3**  
 O&M Grade: **0**  
 Clock Start/From: **12**  
 Clock To: **1**  
 1st Value:  
 2nd Value:  
 Value Percent:  
 Continuous Index:  
 Within 8" of Joint: **YES**  
 Remarks:

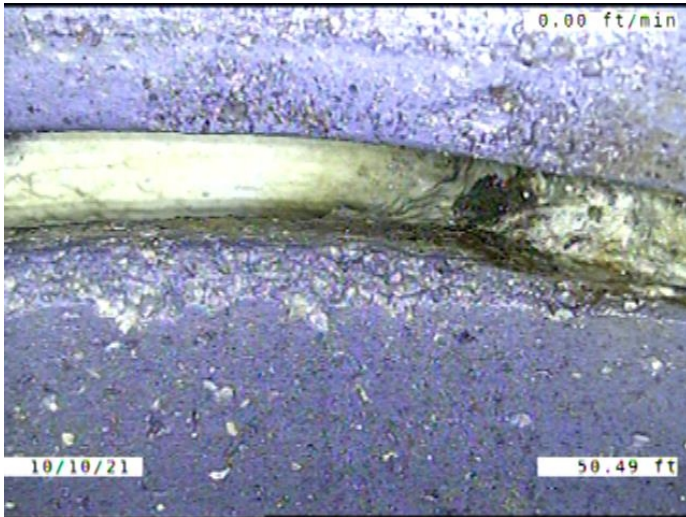

Code: **DAE**  
 Description: **Deposits Attached Encrustation**

Distance (ft): **50.5**  
 Structural Grade: **0**  
 O&M Grade: **2**  
 Clock Start/From: **1**  
 Clock To: **2**  
 1st Value:  
 2nd Value:  
 Value Percent: **5.000**  
 Continuous Index:  
 Within 8" of Joint: **YES**  
 Remarks:

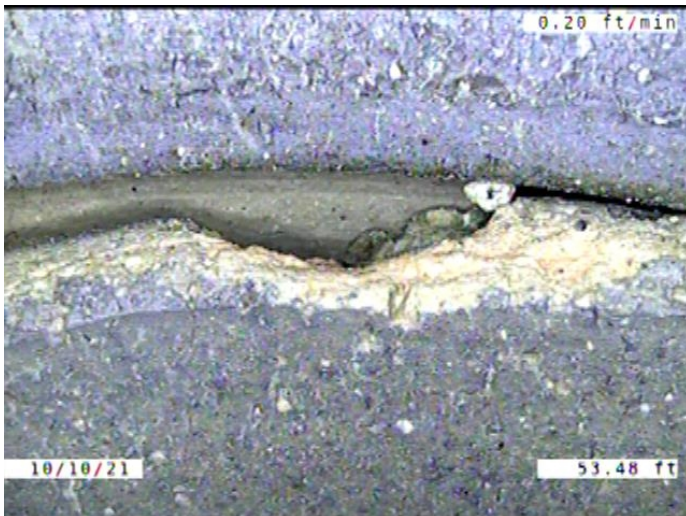

Code: **SZ**  
 Description: **Surface Damage Other**

Distance (ft): **53.5**  
 Structural Grade: **0**  
 O&M Grade: **0**  
 Clock Start/From: **1**  
 Clock To:  
 1st Value:  
 2nd Value:  
 Value Percent:  
 Continuous Index:  
 Within 8" of Joint: **YES**  
 Remarks: **A PIECE OF THE JOINT CHIPPED AWAY**



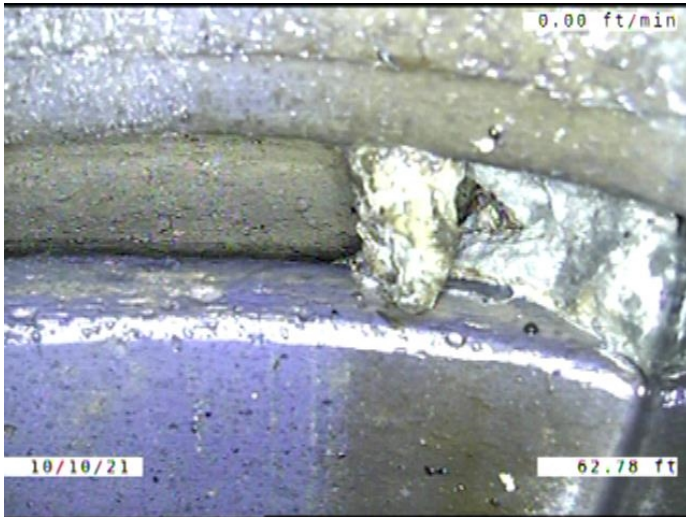

Code:	<b>DAE</b>
Description:	<b>Deposits Attached Encrustation</b>
Distance (ft):	<b>62.8</b>
Structural Grade:	<b>0</b>
O&M Grade:	<b>2</b>
Clock Start/From:	<b>2</b>
Clock To:	<b>3</b>
1st Value:	
2nd Value:	
Value Percent:	<b>5.000</b>
Continuous Index:	
Within 8" of Joint:	<b>YES</b>
Remarks:	

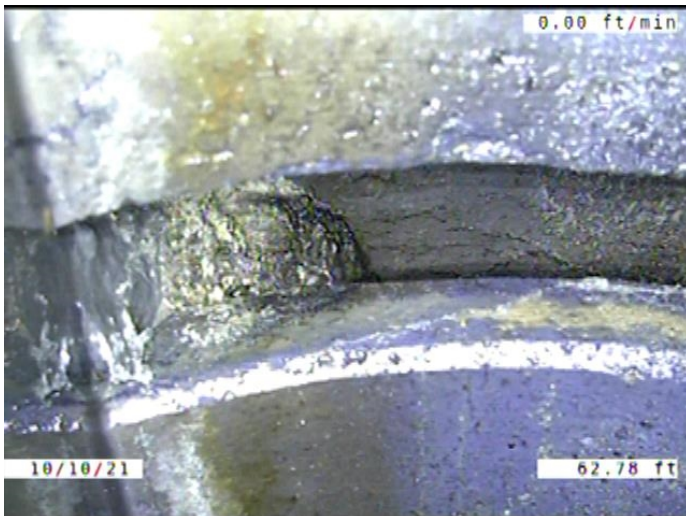

Code:	<b>DAE</b>
Description:	<b>Deposits Attached Encrustation</b>
Distance (ft):	<b>62.8</b>
Structural Grade:	<b>0</b>
O&M Grade:	<b>2</b>
Clock Start/From:	<b>9</b>
Clock To:	<b>10</b>
1st Value:	
2nd Value:	
Value Percent:	<b>5.000</b>
Continuous Index:	
Within 8" of Joint:	<b>YES</b>
Remarks:	

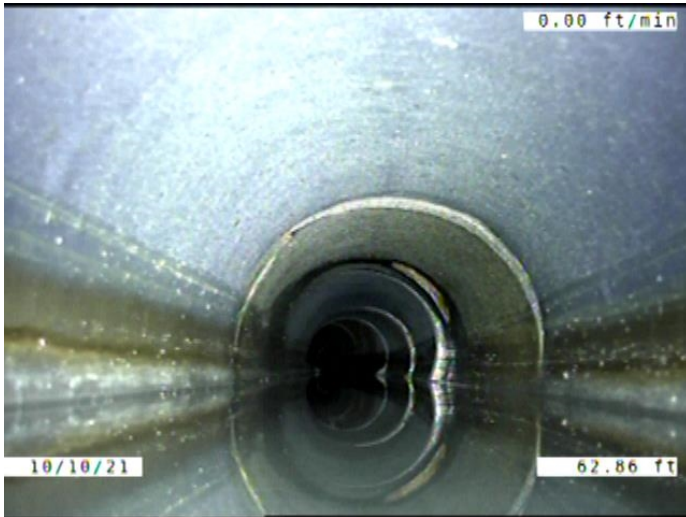

Code: **MWLS**  
 Description: **Miscellaneous Water Level Sag**

Distance (ft): **62.9**  
 Structural Grade: **2**  
 O&M Grade: **0**  
 Clock Start/From:  
 Clock To:  
 1st Value:  
 2nd Value:  
 Value Percent: **10.000**  
 Continuous Index: **S03**  
 Within 8" of Joint: **NO**  
 Remarks:

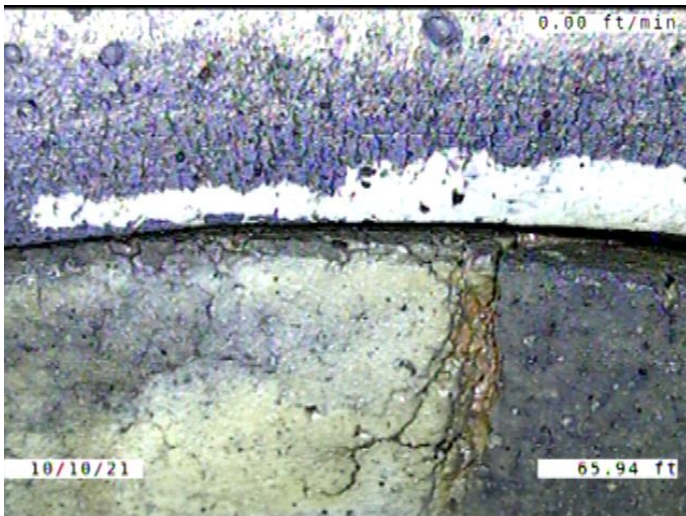

Code: **ISB**  
 Description: **Infiltration Stain Barrel**

Distance (ft): **65.9**  
 Structural Grade: **0**  
 O&M Grade: **1**  
 Clock Start/From: **9**  
 Clock To: **2**  
 1st Value:  
 2nd Value:  
 Value Percent:  
 Continuous Index:  
 Within 8" of Joint: **YES**  
 Remarks:



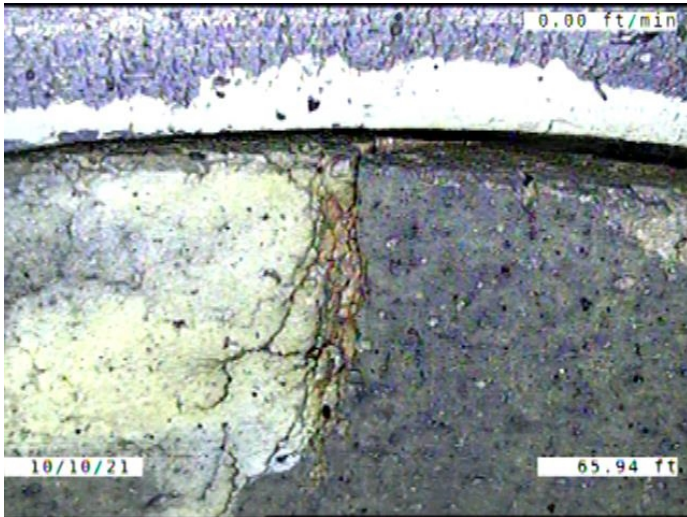

Code: **FM**  
 Description: **Fracture Multiple**

Distance (ft): **65.9**  
 Structural Grade: **4**  
 O&M Grade: **0**  
 Clock Start/From: **9**  
 Clock To: **1**  
 1st Value:  
 2nd Value:  
 Value Percent:  
 Continuous Index:  
 Within 8" of Joint: **YES**  
 Remarks:

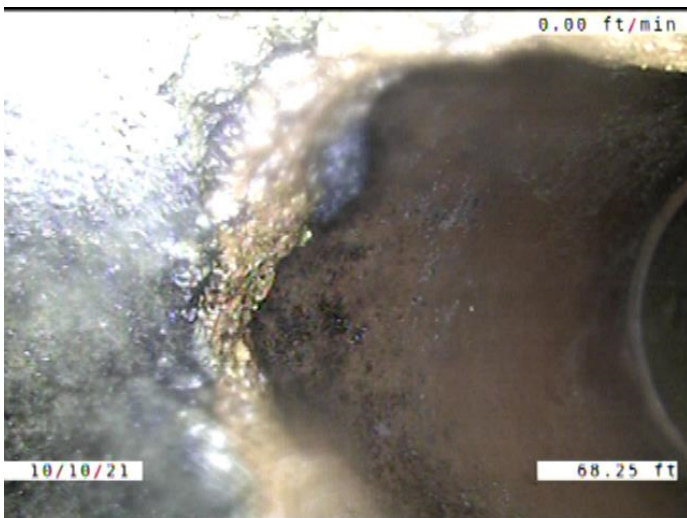

Code: **SSS**  
 Description: **Surface Damage Surface Spalling**

Distance (ft): **68.2**  
 Structural Grade: **2**  
 O&M Grade: **0**  
 Clock Start/From: **1**  
 Clock To: **2**  
 1st Value:  
 2nd Value:  
 Value Percent:  
 Continuous Index:  
 Within 8" of Joint: **YES**  
 Remarks:

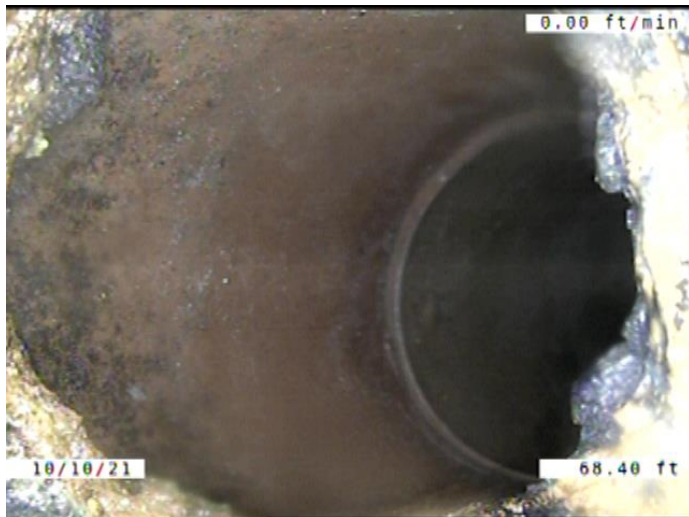

Code: **TB**  
 Description: **Tap Break-in/Hammer**

Distance (ft): **68.4**  
 Structural Grade: **0**  
 O&M Grade: **0**  
 Clock Start/From: **1**  
 Clock To:  
 1st Value: **4.000**  
 2nd Value:  
 Value Percent:  
 Continuous Index:  
 Within 8" of Joint: **YES**  
 Remarks:



Code: **DAE**  
 Description: **Deposits Attached Encrustation**

Distance (ft): **72.2**  
 Structural Grade: **0**  
 O&M Grade: **2**  
 Clock Start/From: **2**  
 Clock To: **3**  
 1st Value:  
 2nd Value:  
 Value Percent: **5.000**  
 Continuous Index:  
 Within 8" of Joint: **YES**  
 Remarks:

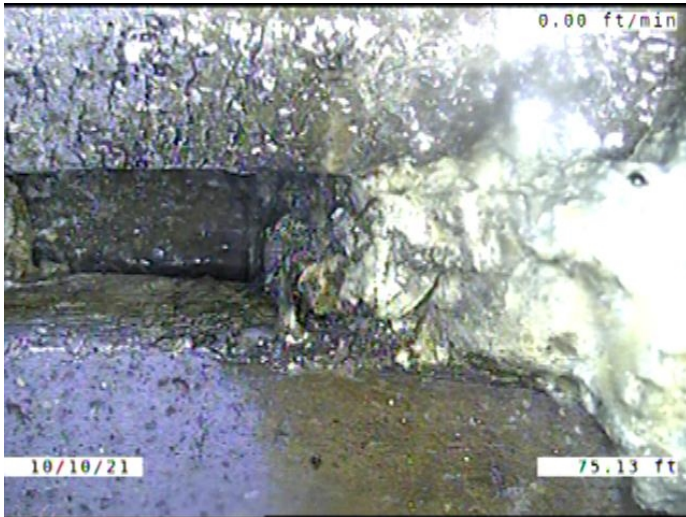

Code: **DAE**  
 Description: **Deposits Attached Encrustation**

Distance (ft): **75.1**  
 Structural Grade: **0**  
 O&M Grade: **2**  
 Clock Start/From: **2**  
 Clock To: **3**  
 1st Value:  
 2nd Value:  
 Value Percent: **5.000**  
 Continuous Index:  
 Within 8" of Joint: **YES**  
 Remarks:

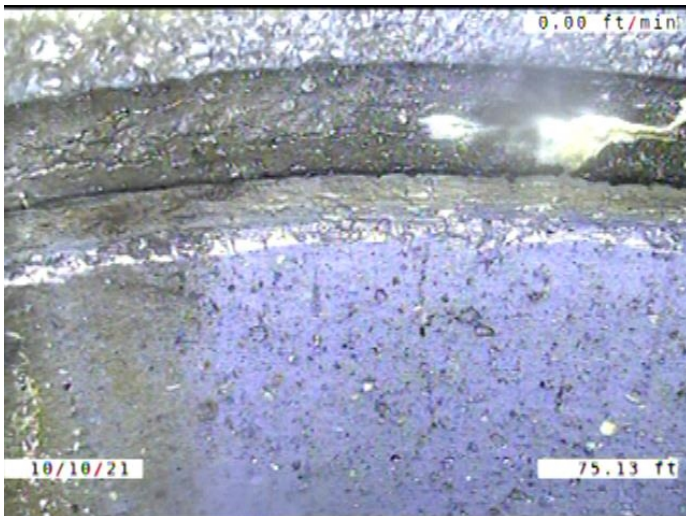

Code: **CM**  
 Description: **Crack Multiple**

Distance (ft): **75.1**  
 Structural Grade: **3**  
 O&M Grade: **0**  
 Clock Start/From: **9**  
 Clock To: **11**  
 1st Value:  
 2nd Value:  
 Value Percent:  
 Continuous Index:  
 Within 8" of Joint: **YES**  
 Remarks:



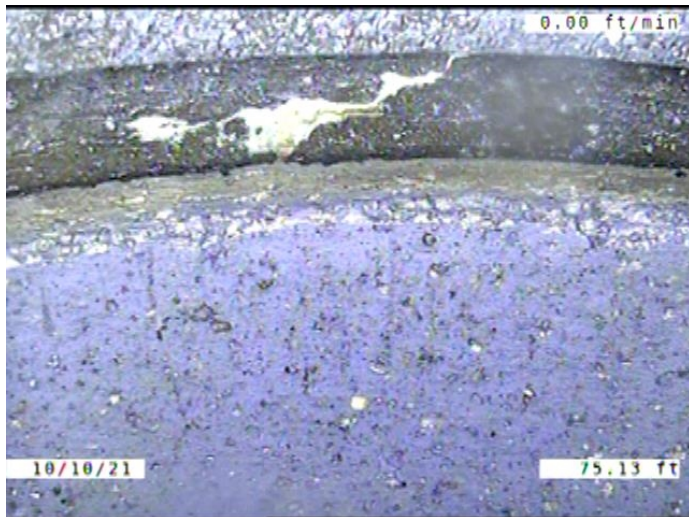

Code: **ISJ**  
 Description: **Infiltration Stain Joint**

Distance (ft): **75.1**  
 Structural Grade: **0**  
 O&M Grade: **1**  
 Clock Start/From: **10**  
 Clock To:  
 1st Value:  
 2nd Value:  
 Value Percent:  
 Continuous Index:  
 Within 8" of Joint: **YES**  
 Remarks:

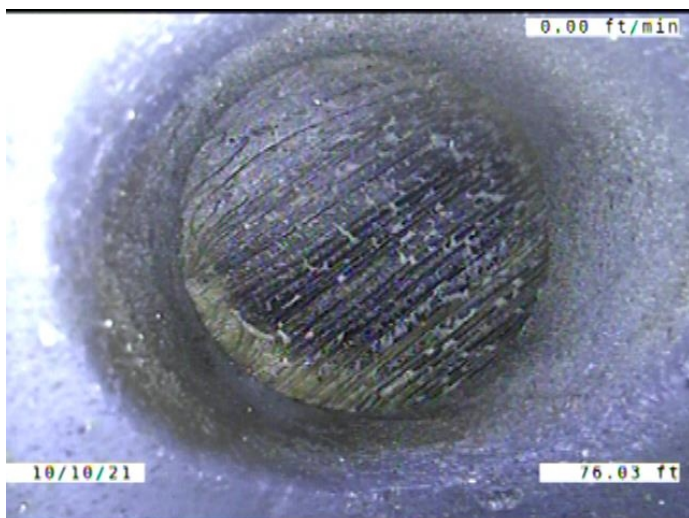

Code: **TFC**  
 Description: **Tap Factory Capped**

Distance (ft): **76.0**  
 Structural Grade: **0**  
 O&M Grade: **0**  
 Clock Start/From: **11**  
 Clock To:  
 1st Value: **4.000**  
 2nd Value:  
 Value Percent:  
 Continuous Index:  
 Within 8" of Joint: **YES**  
 Remarks:

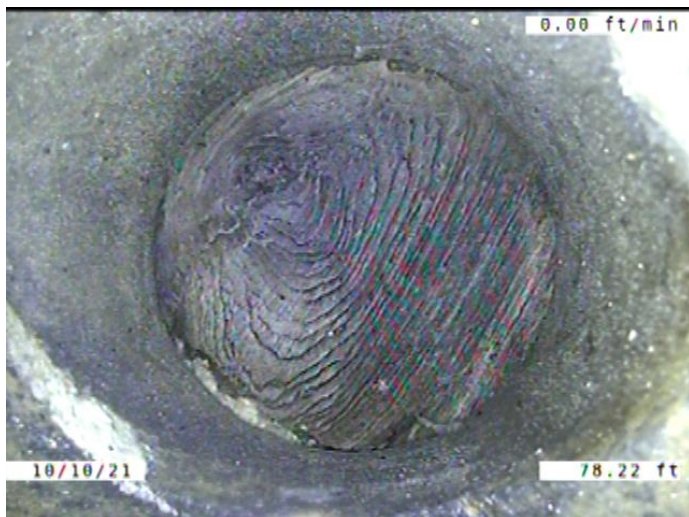

Code: **TFC**  
 Description: **Tap Factory Capped**

Distance (ft): **78.2**  
 Structural Grade: **0**  
 O&M Grade: **0**  
 Clock Start/From: **1**  
 Clock To:  
 1st Value: **4.000**  
 2nd Value:  
 Value Percent:  
 Continuous Index:  
 Within 8" of Joint: **YES**  
 Remarks:



Code: **MWLS**  
 Description: **Miscellaneous Water Level Sag**

Distance (ft): **80.5**  
 Structural Grade: **2**  
 O&M Grade: **0**  
 Clock Start/From:  
 Clock To:  
 1st Value:  
 2nd Value:  
 Value Percent: **10.000**  
 Continuous Index: **F03**  
 Within 8" of Joint: **NO**  
 Remarks:



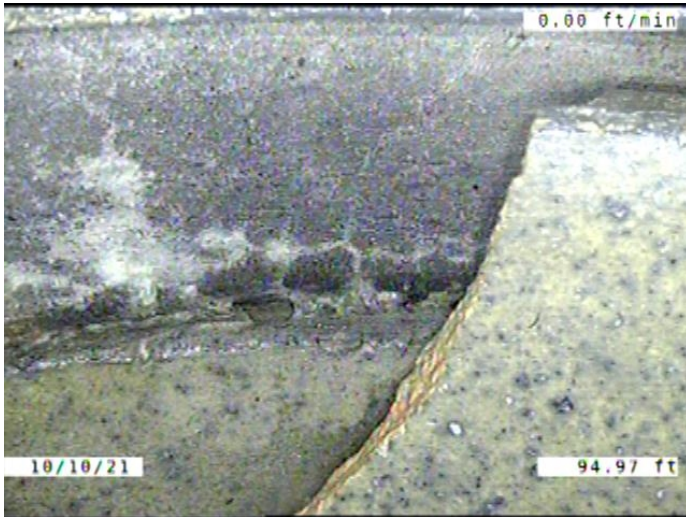

Code: **B**  
Description: **Broken**

Distance (ft): **95.0**  
Structural Grade: **4**  
O&M Grade: **0**  
Clock Start/From: **10**  
Clock To: **11**  
1st Value:  
2nd Value:  
Value Percent:  
Continuous Index:  
Within 8" of Joint: **YES**  
Remarks:

---

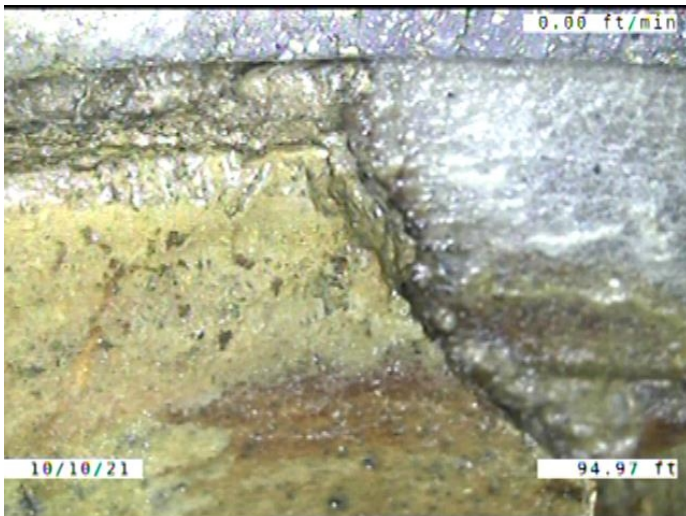

Code: **ISJ**  
Description: **Infiltration Stain Joint**

Distance (ft): **95.0**  
Structural Grade: **0**  
O&M Grade: **1**  
Clock Start/From: **9**  
Clock To: **11**  
1st Value:  
2nd Value:  
Value Percent:  
Continuous Index:  
Within 8" of Joint: **YES**  
Remarks:

---

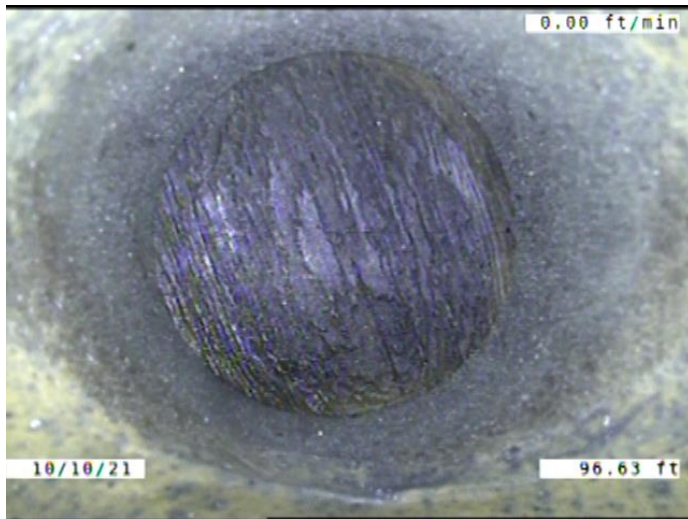

Code: **TFC**  
 Description: **Tap Factory Capped**

Distance (ft): **96.6**  
 Structural Grade: **0**  
 O&M Grade: **0**  
 Clock Start/From: **11**  
 Clock To:  
 1st Value: **4.000**  
 2nd Value:  
 Value Percent:  
 Continuous Index:  
 Within 8" of Joint: **YES**  
 Remarks:

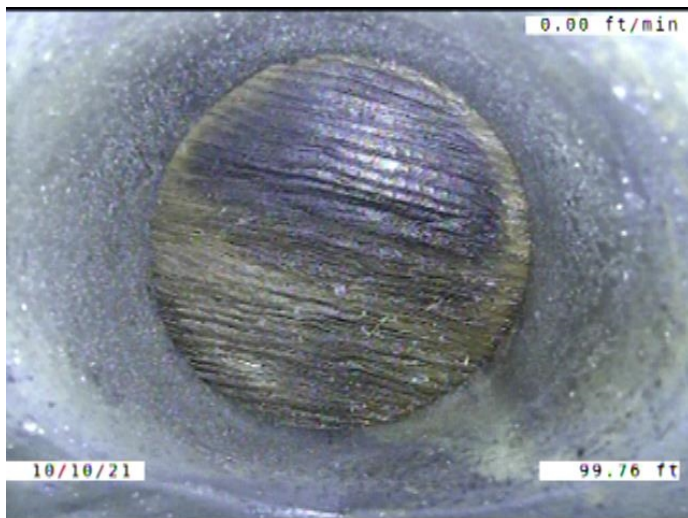

Code: **TFC**  
 Description: **Tap Factory Capped**

Distance (ft): **99.8**  
 Structural Grade: **0**  
 O&M Grade: **0**  
 Clock Start/From: **1**  
 Clock To:  
 1st Value: **4.000**  
 2nd Value:  
 Value Percent:  
 Continuous Index:  
 Within 8" of Joint: **YES**  
 Remarks:

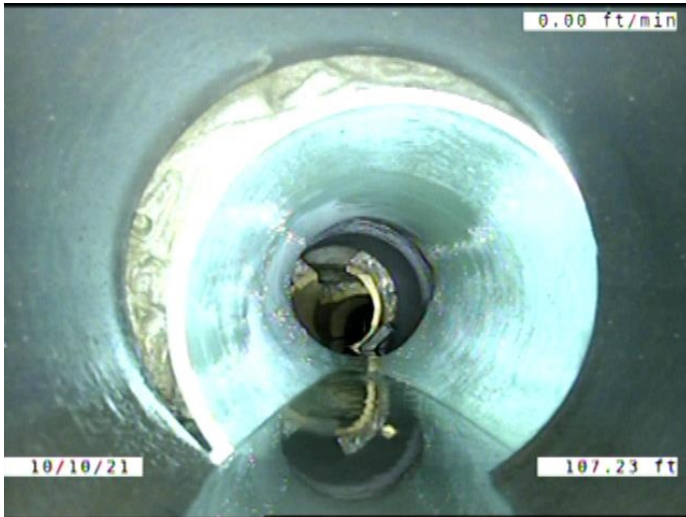

Code: **JOLD**  
 Description: **Joint Offset Large Defective**

Distance (ft): **107.2**  
 Structural Grade: **4**  
 O&M Grade: **0**  
 Clock Start/From:  
 Clock To:  
 1st Value:  
 2nd Value:  
 Value Percent:  
 Continuous Index:  
 Within 8" of Joint: **NO**  
 Remarks:

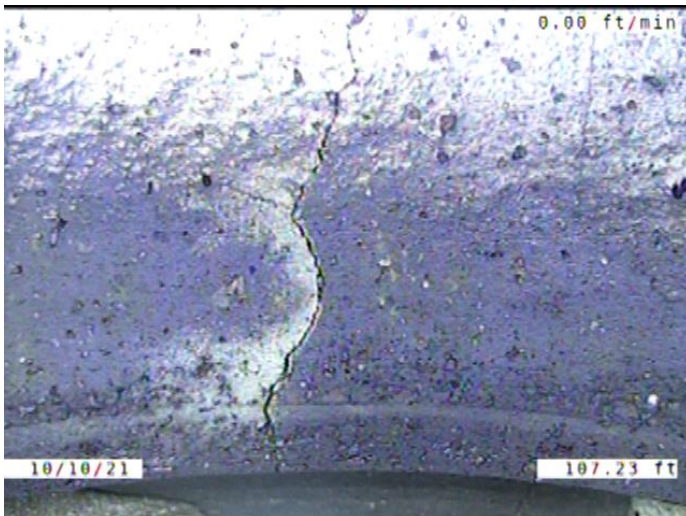

Code: **CL**  
 Description: **Crack Longitudinal**

Distance (ft): **107.2**  
 Structural Grade: **2**  
 O&M Grade: **0**  
 Clock Start/From: **11**  
 Clock To:  
 1st Value:  
 2nd Value:  
 Value Percent:  
 Continuous Index:  
 Within 8" of Joint: **YES**  
 Remarks:



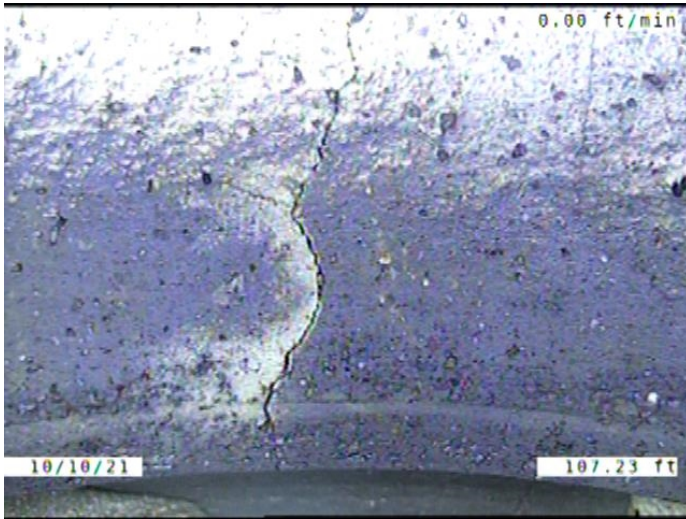

Code: **ISB**  
Description: **Infiltration Stain Barrel**

Distance (ft): **107.2**  
Structural Grade: **0**  
O&M Grade: **1**  
Clock Start/From: **11**  
Clock To:  
1st Value:  
2nd Value:  
Value Percent:  
Continuous Index:  
Within 8" of Joint: **YES**  
Remarks:

---

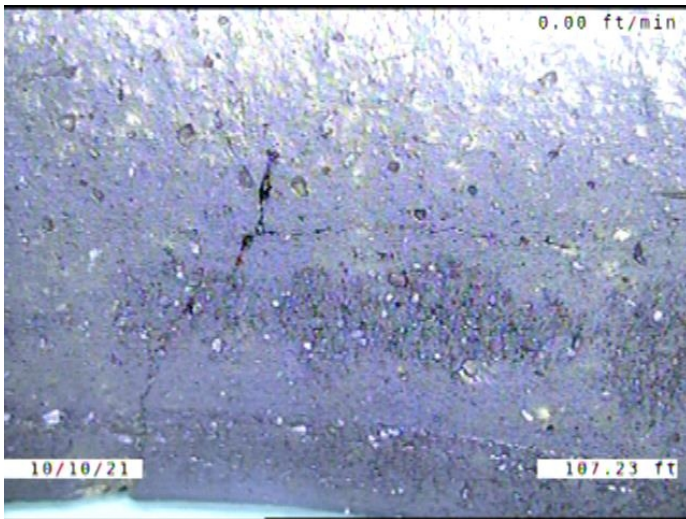

Code: **CM**  
Description: **Crack Multiple**

Distance (ft): **107.2**  
Structural Grade: **3**  
O&M Grade: **0**  
Clock Start/From: **2**  
Clock To: **3**  
1st Value:  
2nd Value:  
Value Percent:  
Continuous Index:  
Within 8" of Joint: **YES**  
Remarks:

---

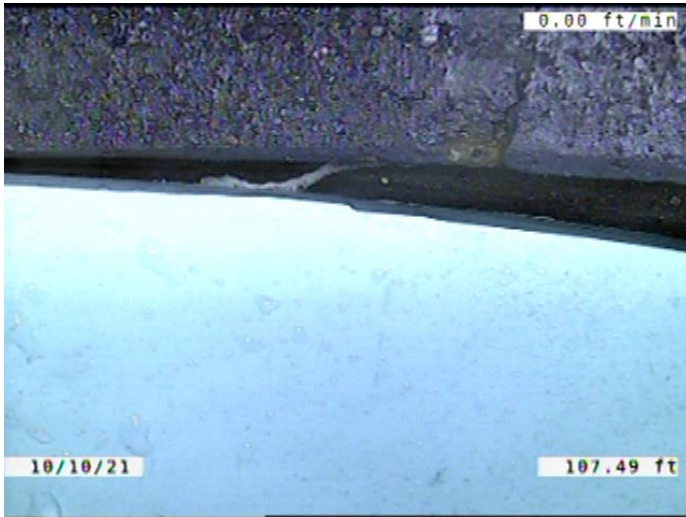

Code: **MMC**  
Description: **Miscellaneous Material Change**

Distance (ft): **107.5**  
Structural Grade: **0**  
O&M Grade: **0**  
Clock Start/From:  
Clock To:  
1st Value:  
2nd Value:  
Value Percent:  
Continuous Index:  
Within 8" of Joint: **NO**  
Remarks: **VCP TO PVC**

---

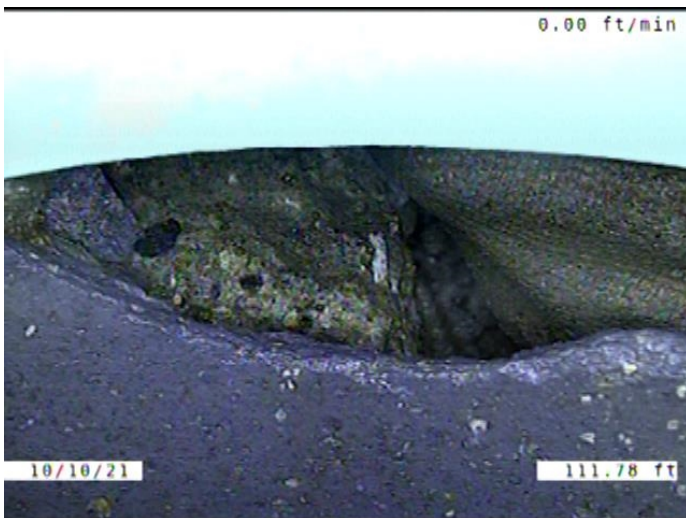

Code: **SMW**  
Description: **Surface Damage Missing Wall**

Distance (ft): **111.8**  
Structural Grade: **5**  
O&M Grade: **0**  
Clock Start/From: **10**  
Clock To: **3**  
1st Value:  
2nd Value:  
Value Percent:  
Continuous Index:  
Within 8" of Joint: **YES**  
Remarks: **SOIL VISIBLE**

---

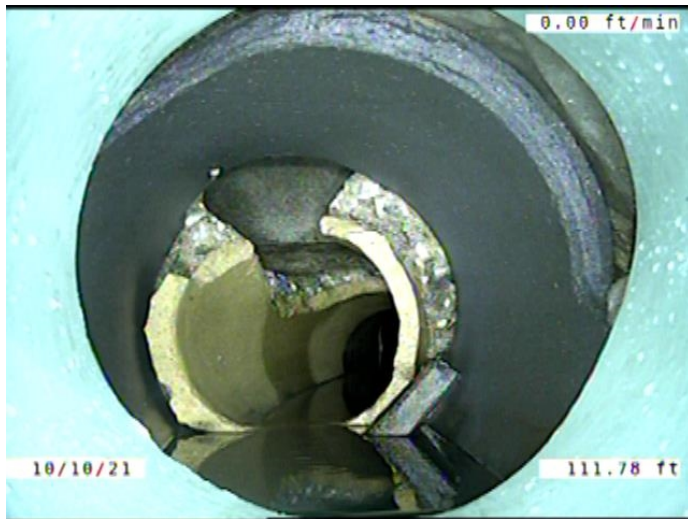

Code: **JOMD**  
Description: **Joint Offset Medium Defective**

Distance (ft): **111.8**  
Structural Grade: **3**  
O&M Grade: **0**  
Clock Start/From:  
Clock To:  
1st Value:  
2nd Value:  
Value Percent:  
Continuous Index:  
Within 8" of Joint: **NO**  
Remarks:

---

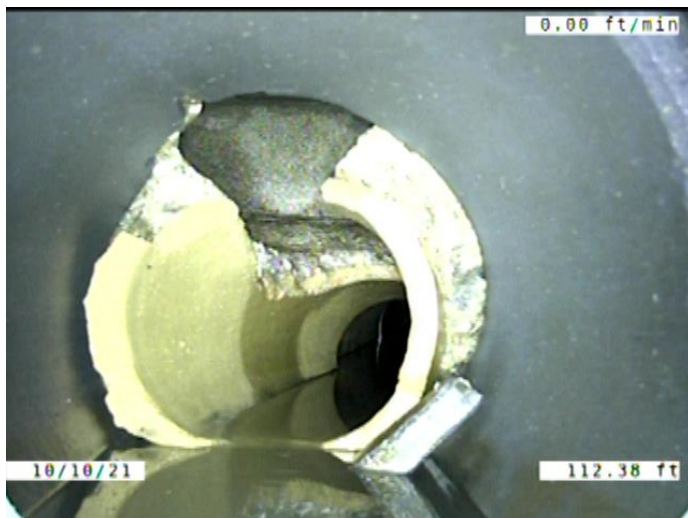

Code: **DSF**  
Description: **Deposits Settled Fine**

Distance (ft): **112.4**  
Structural Grade: **0**  
O&M Grade: **2**  
Clock Start/From: **5**  
Clock To: **7**  
1st Value:  
2nd Value:  
Value Percent: **5.000**  
Continuous Index: **F01**  
Within 8" of Joint: **YES**  
Remarks:

---



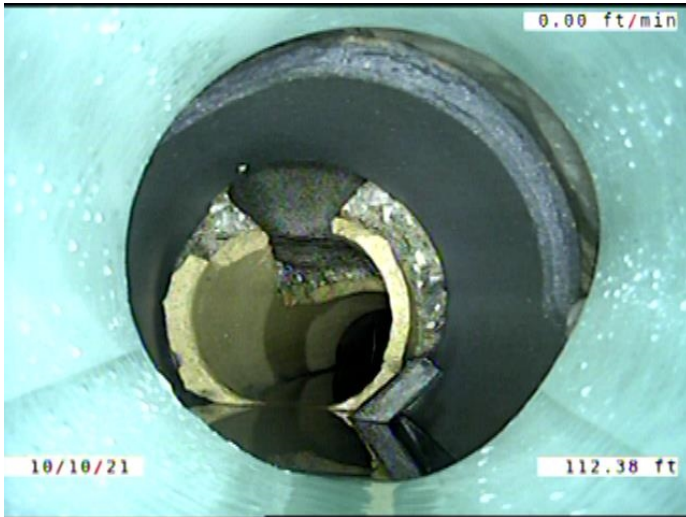

Code: **MGO**  
 Description: **Miscellaneous General Observation**

Distance (ft): **112.4**  
 Structural Grade: **0**  
 O&M Grade: **0**  
 Clock Start/From:  
 Clock To:  
 1st Value:  
 2nd Value:  
 Value Percent:  
 Continuous Index:  
 Within 8" of Joint: **NO**  
 Remarks: **PIPE IS BROKEN AND THE NEXT PIPE SECTION CHANGES SIZES. IT DOES T**

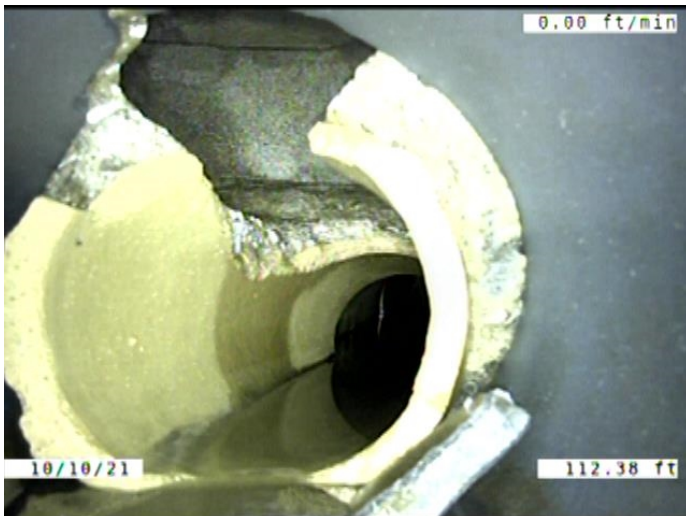

Code: **MSA**  
 Description: **Miscellaneous Survey Abandoned**

Distance (ft): **112.4**  
 Structural Grade: **0**  
 O&M Grade: **0**  
 Clock Start/From:  
 Clock To:  
 1st Value:  
 2nd Value:  
 Value Percent:  
 Continuous Index:  
 Within 8" of Joint: **NO**  
 Remarks: **CAMERA CANT FIT INTO 8" PIPE. PIPE CHANGES AT THE MANHOLE**