

RedZone
ROBOTICS

Street:	North Michigan Avenue		Flow Control:	Not Controlled	
City:	Hobart, IN		Year Renewed:		
Location:	Local rural streets with light traffic, typical		Tape/Media #:		
Purpose:	Routine Assessment		Dia/Height:	8"	
Use:	Sanitary Sewage Pipe		Material:	VCP	
Drain Area:			Lining:		
Category:	NA				
Comment:					
Location Details:			Direction of Survey:	Downstream	
US MH:	M-704-017	DS MH:	M-704-016	Total Length Surveyed (ft):	334.1

O&M Index:	2.07	O&M Quick:	413C	O&M Rating:	230.00
Structural Index:	2.87	Structural Quick:	5443	Structural Rating:	261.00
Overall Index:	2.43	Overall Quick:	5444	Overall Rating:	491.00

Tuesday, April 25, 2023

80.0	RMJ(S06)	Roots Medium Joint	967	M 3
80.0	RFJ(F04)	Roots Fine Joint	978	M 1
87.0	TFD	Tap Factory Defective	1058	M 3
89.5	CM(S07)	Crack Multiple	1148	S 3
96.3	RTJ	Roots Tap Joint	1251	M 2
96.3	B	Broken	1290	S 4
96.3	TBI	Tap Break-in Intruding	1310	M 2
96.3	MWLS(F05)	Miscellaneous Water Level Sag	1325	S 2
103.4	SSS	Surface Damage Surface Spalling	1390	S 2
111.4	MWLS(S08)	Miscellaneous Water Level Sag	1449	S 2
118.4	TFC	Tap Factory Capped	1519	NA
120.5	TFD	Tap Factory Defective	1570	M 3
127.2	MWLS(F08)	Miscellaneous Water Level Sag	1630	S 2
129.4	SZ	Surface Damage Other	1672	NA
133.7	MWLS(S09)	Miscellaneous Water Level Sag	1713	S 2
142.3	MWLS(F09)	Miscellaneous Water Level Sag	1775	S 2
145.6	RMJ(F06)	Roots Medium Joint	1800	M 3
150.8	JAM	Joint Angular Medium	1837	S 3
150.8	B	Broken	1898	S 4
152.5	BSV	Broken Soil Visible	1948	S 5
152.6	TBI	Tap Break-in Intruding	1981	M 2
152.6	RFB	Roots Fine Barrel	2012	M 2
155.1	JAM	Joint Angular Medium	2055	S 3
157.9	TFC	Tap Factory Capped	2089	NA
160.7	MWLS(S10)	Miscellaneous Water Level Sag	2126	S 2
163.2	JAM	Joint Angular Medium	2154	S 3
165.3	JAM	Joint Angular Medium	2197	S 3
166.2	TF	Tap Factory	2226	NA
175.2	MWLS(F10)	Miscellaneous Water Level Sag	2298	S 2
175.5	DAE	Deposits Attached Encrustation	2323	M 2
190.7	JAM	Joint Angular Medium	2397	S 3
193.2	TFC	Tap Factory Capped	2430	NA
195.9	TFC	Tap Factory Capped	2460	NA
195.9	LR	Line Right	2478	M 1
196.0	SZ(S11)	Surface Damage Other	2512	NA
200.7	SZ(F11)	Surface Damage Other	0	NA
210.9	SZ(S12)	Surface Damage Other	68	NA
216.0	SZ(F12)	Surface Damage Other	101	NA
218.6	BSV	Broken Soil Visible	136	S 5
218.6	RFB	Roots Fine Barrel	155	M 2
220.0	TBI	Tap Break-in Intruding	176	M 2
220.1	TFD	Tap Factory Defective	216	M 3

224.2	SZ	Surface Damage Other	263	NA
233.7	TFC	Tap Factory Capped	310	NA
242.3	TFC	Tap Factory Capped	381	NA
264.5	TFC	Tap Factory Capped	489	NA
266.3	SSS	Surface Damage Surface Spalling	539	S 2
266.8	TBI	Tap Break-in Intruding	569	M 2
272.2	TFC	Tap Factory Capped	625	NA
275.0	DAR	Deposits Attached Ragging	669	M 2
275.2	RFJ(S13)	Roots Fine Joint	717	M 1
278.1	TF	Tap Factory	756	NA
286.9	RFJ(F13)	Roots Fine Joint	807	M 1
292.9	LL	Line Left	844	M 1
293.6	JAM	Joint Angular Medium	859	S 3
297.4	SZ	Surface Damage Other	892	NA
297.4	LR	Line Right	904	M 1
297.7	JAM	Joint Angular Medium	919	S 3
300.8	TFD	Tap Factory Defective	955	M 3
302.8	TFC	Tap Factory Capped	985	NA
304.0	SZ(S14)	Surface Damage Other	1031	NA
307.8	JAM	Joint Angular Medium	1065	S 3
307.8	SZ(F14)	Surface Damage Other	1083	NA
310.0	JAM	Joint Angular Medium	1105	S 3
311.5	SZ	Surface Damage Other	1147	NA
311.5	LR	Line Right	1160	M 1
311.9	JAL	Joint Angular Large	1178	S 4
318.1	JAM	Joint Angular Medium	1230	S 3
322.2	RFJ	Roots Fine Joint	1275	M 1
324.3	JAM	Joint Angular Medium	1303	S 3
327.2	TFC	Tap Factory Capped	1339	NA
327.5	MWLS(S15)	Miscellaneous Water Level Sag	1361	S 3
328.7	DAGS	Deposits Attached Grease	1386	M 2
330.2	SZ	Surface Damage Other	1425	NA
330.9	MCU	Miscellaneous Camera Underwater	1443	M 4
330.9	MMC	Miscellaneous Material Change	1453	NA
330.9	CM(F07)	Crack Multiple	1461	S 3
333.4	DSF(F03)	Deposits Settled Fine	1529	M 2
334.0	MWLS(F15)	Miscellaneous Water Level Sag	1544	S 3
334.1	AMH	Manhole	1594	NA

M-704-016

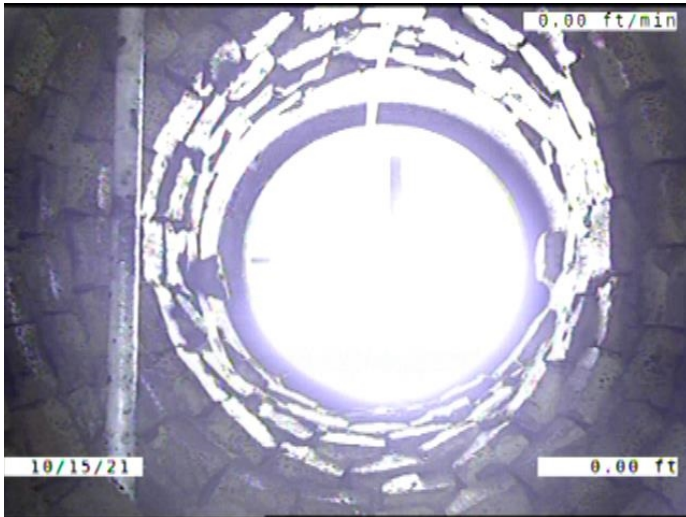

Code: **AMH**
 Description: **Manhole**

Distance (ft): **.0**
 Structural Grade: **0**
 O&M Grade: **0**
 Clock Start/From:
 Clock To:
 1st Value:
 2nd Value:
 Value Percent:
 Continuous Index:
 Within 8" of Joint: **NO**
 Remarks: **M-704-017**

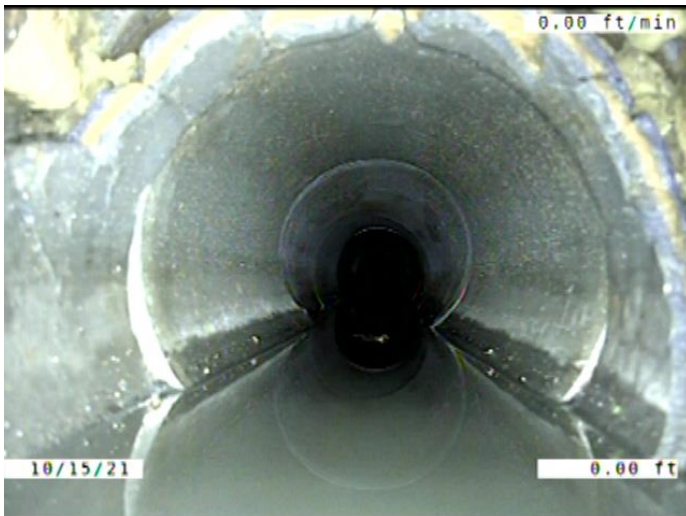

Code: **MWL**
 Description: **Miscellaneous Water Level**

Distance (ft): **.0**
 Structural Grade: **0**
 O&M Grade: **0**
 Clock Start/From:
 Clock To:
 1st Value:
 2nd Value:
 Value Percent: **5.000**
 Continuous Index:
 Within 8" of Joint: **NO**
 Remarks:

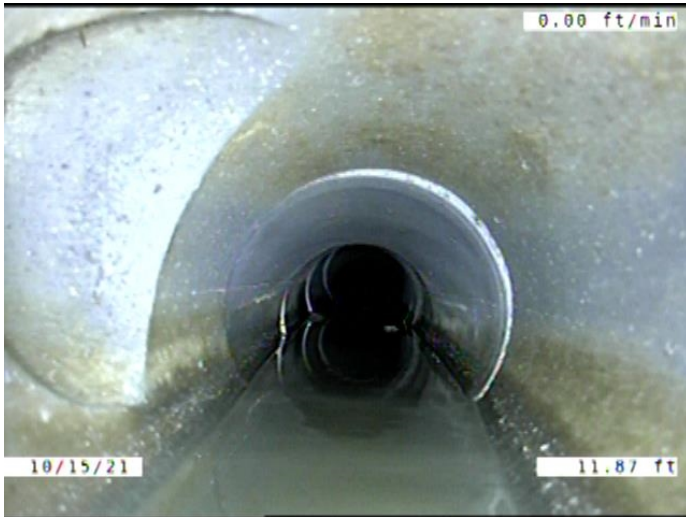

Code: **MWLS**
 Description: **Miscellaneous Water Level Sag**

Distance (ft): **11.9**
 Structural Grade: **2**
 O&M Grade: **0**
 Clock Start/From:
 Clock To:
 1st Value:
 2nd Value:
 Value Percent: **15.000**
 Continuous Index: **S01**
 Within 8" of Joint: **NO**
 Remarks:

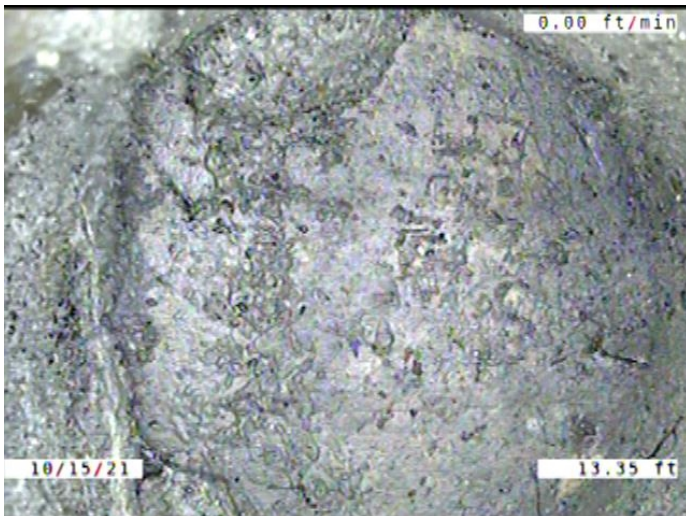

Code: **TFC**
 Description: **Tap Factory Capped**

Distance (ft): **13.3**
 Structural Grade: **0**
 O&M Grade: **0**
 Clock Start/From: **10**
 Clock To:
 1st Value: **4.000**
 2nd Value:
 Value Percent:
 Continuous Index:
 Within 8" of Joint: **YES**
 Remarks:

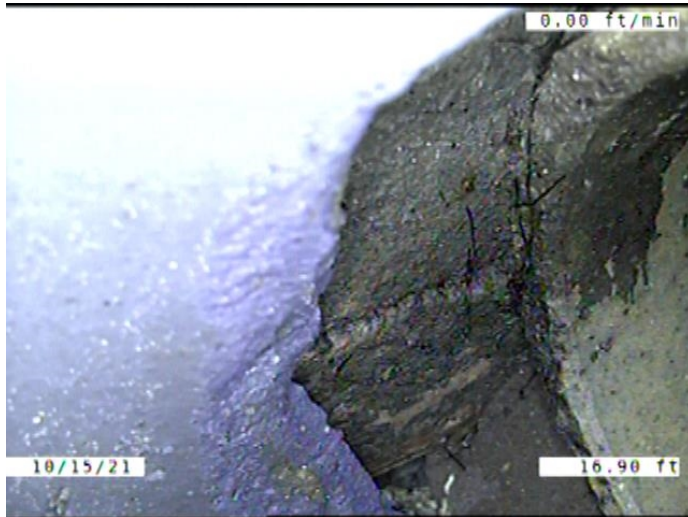

Code: **BSV**
Description: **Broken Soil Visible**

Distance (ft): **16.9**
Structural Grade: **5**
O&M Grade: **0**
Clock Start/From: **12**
Clock To: **3**
1st Value:
2nd Value:
Value Percent:
Continuous Index:
Within 8" of Joint: **YES**
Remarks:

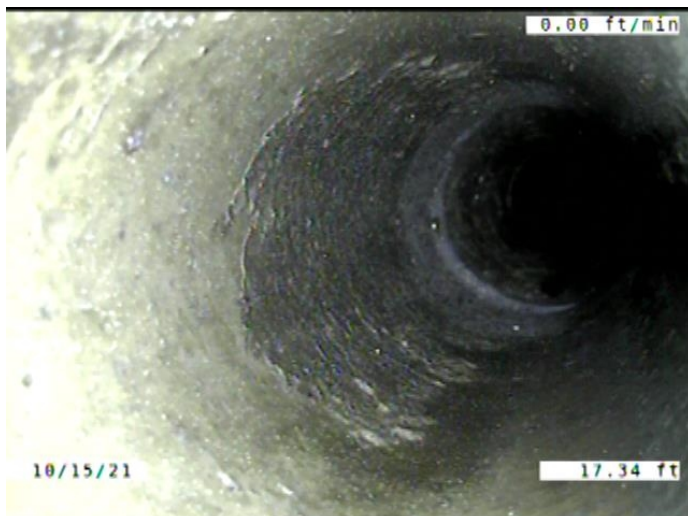

Code: **TBD**
Description: **Tap Break-in/Hammer Defective**

Distance (ft): **17.3**
Structural Grade: **0**
O&M Grade: **3**
Clock Start/From: **2**
Clock To:
1st Value: **4.000**
2nd Value:
Value Percent:
Continuous Index:
Within 8" of Joint: **YES**
Remarks: **Defective**



Code: **DAR**
 Description: **Deposits Attached Ragging**

Distance (ft): **21.7**
 Structural Grade: **0**
 O&M Grade: **2**
 Clock Start/From: **4**
 Clock To: **7**
 1st Value:
 2nd Value:
 Value Percent: **5.000**
 Continuous Index: **S02**
 Within 8" of Joint: **YES**
 Remarks:

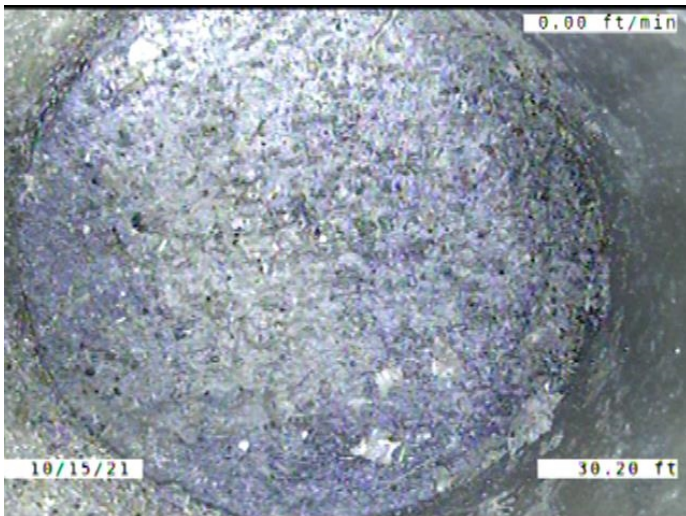

Code: **TFC**
 Description: **Tap Factory Capped**

Distance (ft): **30.2**
 Structural Grade: **0**
 O&M Grade: **0**
 Clock Start/From: **2**
 Clock To:
 1st Value: **4.000**
 2nd Value:
 Value Percent:
 Continuous Index:
 Within 8" of Joint: **YES**
 Remarks:

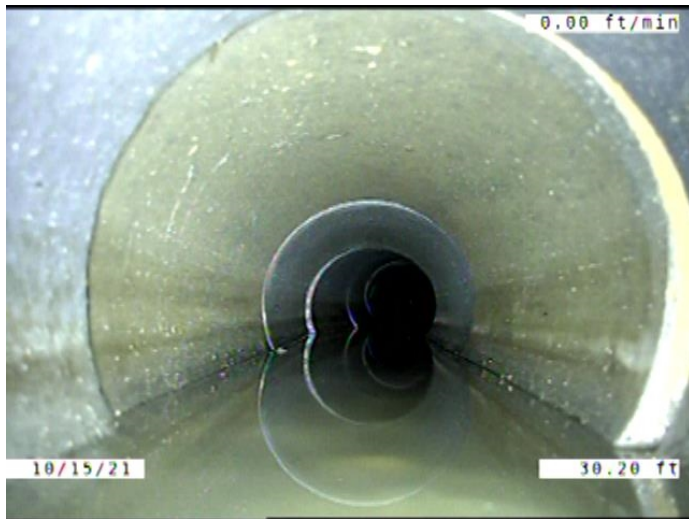

Code: **DAR**
 Description: **Deposits Attached Ragging**

Distance (ft): **30.2**
 Structural Grade: **0**
 O&M Grade: **2**
 Clock Start/From: **4**
 Clock To: **7**
 1st Value:
 2nd Value:
 Value Percent: **5.000**
 Continuous Index: **F02**
 Within 8" of Joint: **YES**
 Remarks:

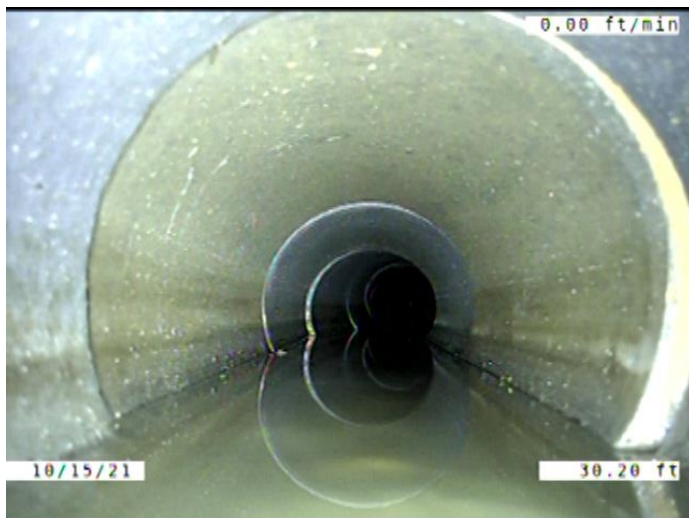

Code: **DSF**
 Description: **Deposits Settled Fine**

Distance (ft): **30.2**
 Structural Grade: **0**
 O&M Grade: **2**
 Clock Start/From: **5**
 Clock To: **7**
 1st Value:
 2nd Value:
 Value Percent: **5.000**
 Continuous Index: **S03**
 Within 8" of Joint: **YES**
 Remarks:

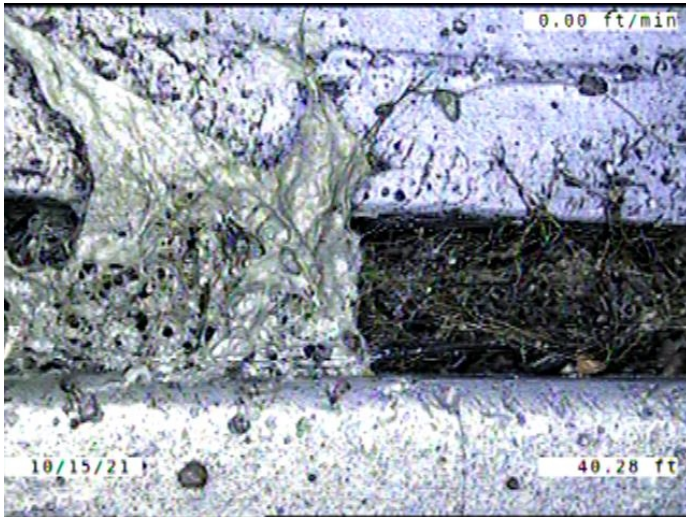

Code: **RFJ**
 Description: **Roots Fine Joint**

Distance (ft): **40.3**
 Structural Grade: **0**
 O&M Grade: **1**
 Clock Start/From: **8**
 Clock To: **4**
 1st Value:
 2nd Value:
 Value Percent:
 Continuous Index: **S04**
 Within 8" of Joint: **YES**
 Remarks:

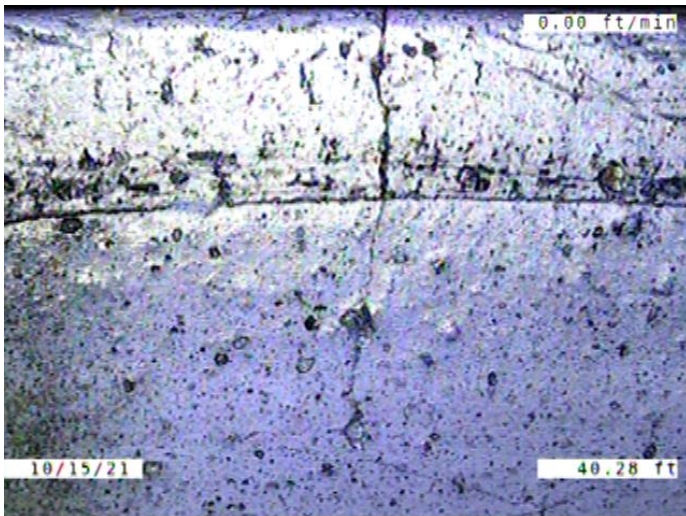

Code: **CM**
 Description: **Crack Multiple**

Distance (ft): **40.3**
 Structural Grade: **3**
 O&M Grade: **0**
 Clock Start/From: **10**
 Clock To: **11**
 1st Value:
 2nd Value:
 Value Percent:
 Continuous Index:
 Within 8" of Joint: **YES**
 Remarks:



Code: **DAR**
 Description: **Deposits Attached Ragging**

Distance (ft): **43.2**
 Structural Grade: **0**
 O&M Grade: **2**
 Clock Start/From: **4**
 Clock To: **7**
 1st Value:
 2nd Value:
 Value Percent: **5.000**
 Continuous Index:
 Within 8" of Joint: **YES**
 Remarks:

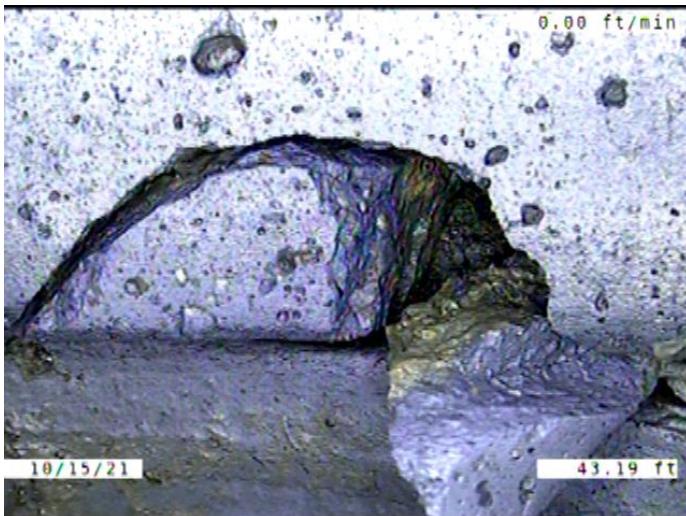

Code: **BSV**
 Description: **Broken Soil Visible**

Distance (ft): **43.2**
 Structural Grade: **5**
 O&M Grade: **0**
 Clock Start/From: **2**
 Clock To: **3**
 1st Value:
 2nd Value:
 Value Percent:
 Continuous Index:
 Within 8" of Joint: **YES**
 Remarks:

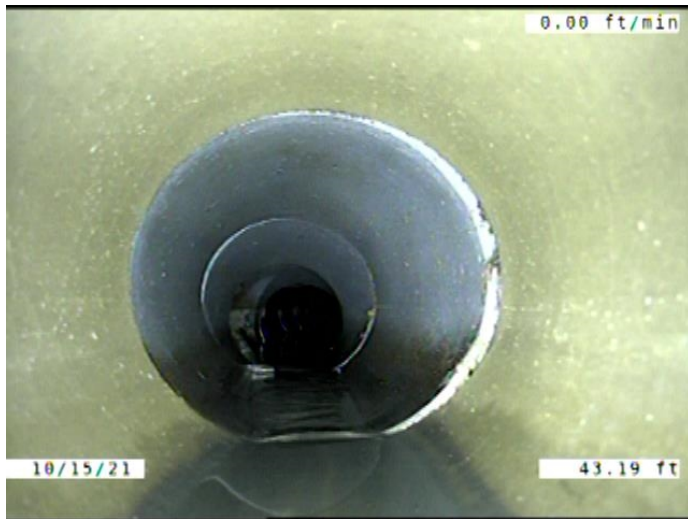

Code: **MWLS**
 Description: **Miscellaneous Water Level Sag**

Distance (ft): **43.2**
 Structural Grade: **2**
 O&M Grade: **0**
 Clock Start/From:
 Clock To:
 1st Value:
 2nd Value:
 Value Percent: **15.000**
 Continuous Index: **F01**
 Within 8" of Joint: **NO**
 Remarks:

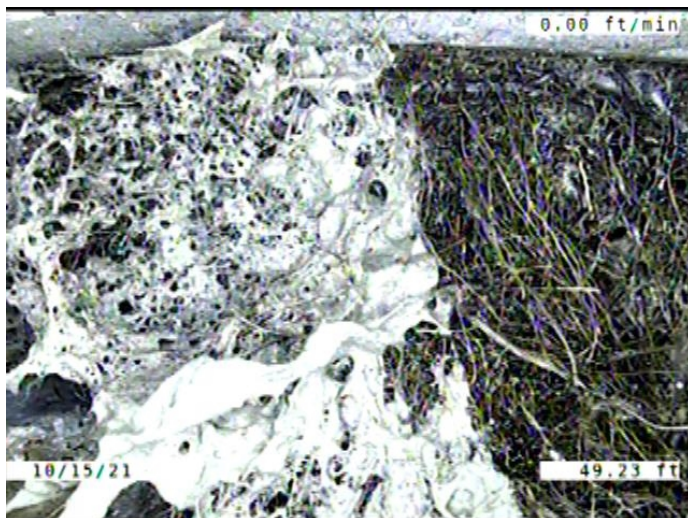

Code: **RMJ**
 Description: **Roots Medium Joint**

Distance (ft): **49.2**
 Structural Grade: **0**
 O&M Grade: **3**
 Clock Start/From: **8**
 Clock To: **4**
 1st Value:
 2nd Value:
 Value Percent: **5.000**
 Continuous Index:
 Within 8" of Joint: **YES**
 Remarks:

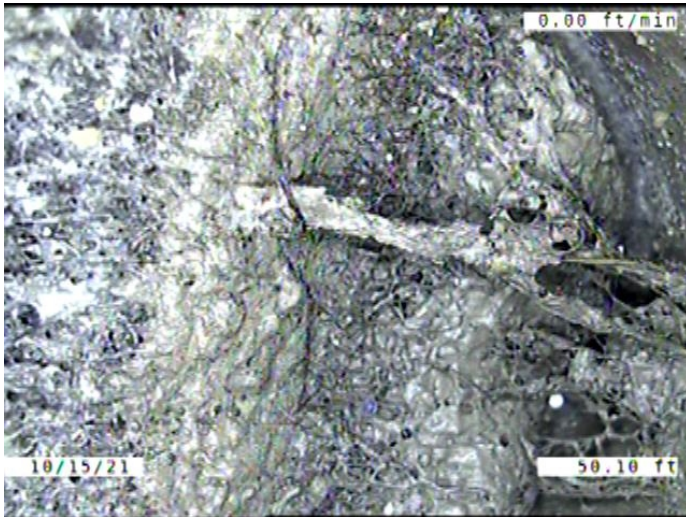

Code: **TFD**
 Description: **Tap Factory Defective**

Distance (ft): **50.1**
 Structural Grade: **0**
 O&M Grade: **3**
 Clock Start/From: **10**
 Clock To:
 1st Value: **4.000**
 2nd Value:
 Value Percent:
 Continuous Index:
 Within 8" of Joint: **YES**
 Remarks: **100% PLUGGED**

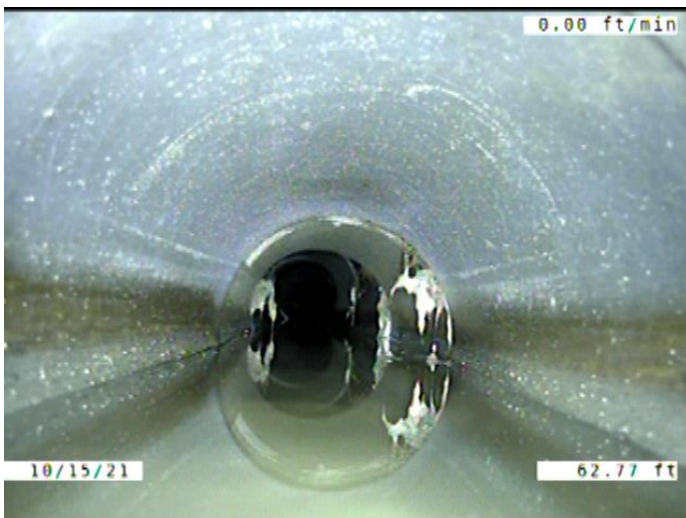

Code: **MWLS**
 Description: **Miscellaneous Water Level Sag**

Distance (ft): **62.8**
 Structural Grade: **2**
 O&M Grade: **0**
 Clock Start/From:
 Clock To:
 1st Value:
 2nd Value:
 Value Percent: **15.000**
 Continuous Index: **S05**
 Within 8" of Joint: **NO**
 Remarks:



Code:	TFD
Description:	Tap Factory Defective
Distance (ft):	74.6
Structural Grade:	0
O&M Grade:	3
Clock Start/From:	2
Clock To:	
1st Value:	4.000
2nd Value:	
Value Percent:	
Continuous Index:	
Within 8" of Joint:	YES
Remarks:	LOOKS CAPPED BUT MOSTLY COVERED WITH ROOTS

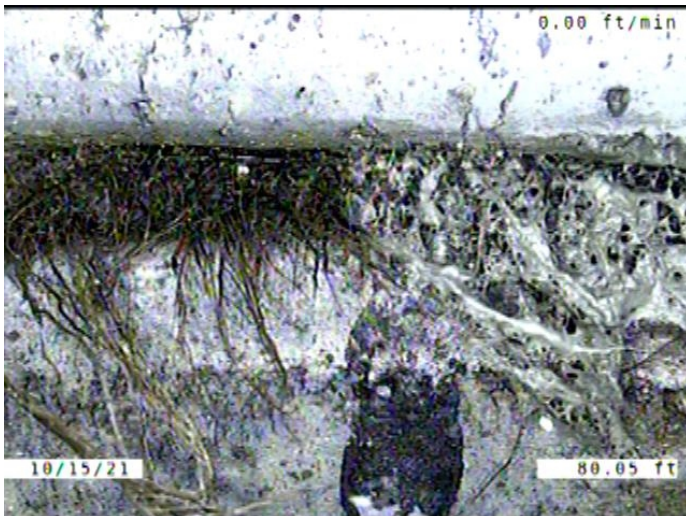

Code:	RMJ
Description:	Roots Medium Joint
Distance (ft):	80.0
Structural Grade:	0
O&M Grade:	3
Clock Start/From:	9
Clock To:	4
1st Value:	
2nd Value:	
Value Percent:	5.000
Continuous Index:	S06
Within 8" of Joint:	YES
Remarks:	



Code: **RFJ**
 Description: **Roots Fine Joint**

Distance (ft): **80.0**
 Structural Grade: **0**
 O&M Grade: **1**
 Clock Start/From: **8**
 Clock To: **4**
 1st Value:
 2nd Value:
 Value Percent:
 Continuous Index: **F04**
 Within 8" of Joint: **YES**
 Remarks:

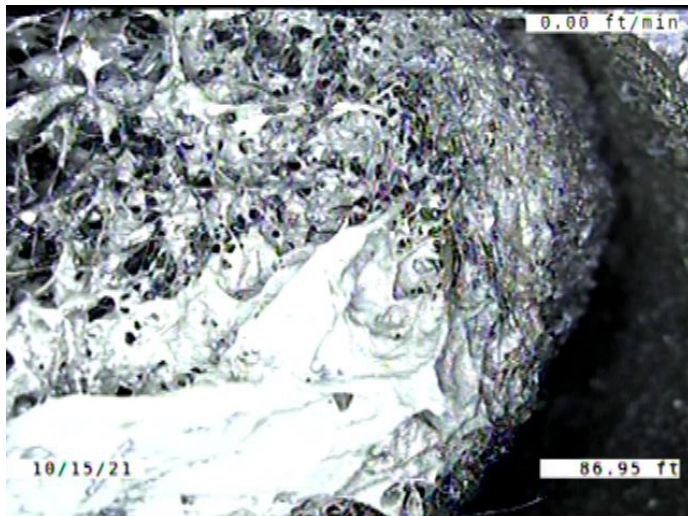

Code: **TFD**
 Description: **Tap Factory Defective**

Distance (ft): **87.0**
 Structural Grade: **0**
 O&M Grade: **3**
 Clock Start/From: **10**
 Clock To:
 1st Value: **4.000**
 2nd Value:
 Value Percent:
 Continuous Index:
 Within 8" of Joint: **YES**
 Remarks: **LOOKS TO BE 100% PLUGGED**

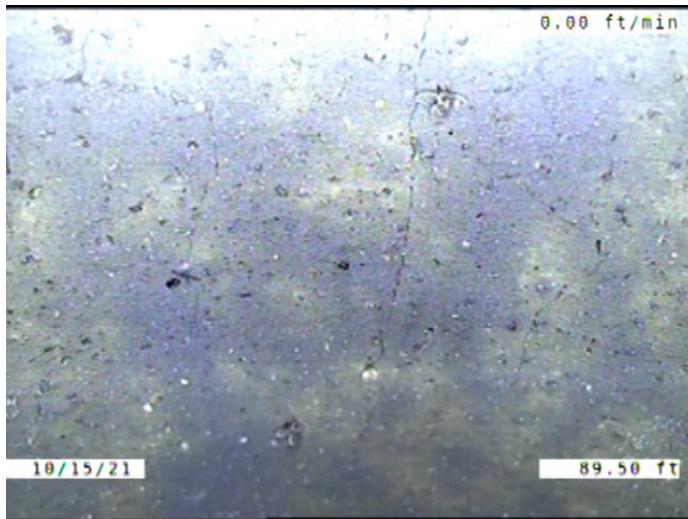

Code: **CM**
 Description: **Crack Multiple**

Distance (ft): **89.5**
 Structural Grade: **3**
 O&M Grade: **0**
 Clock Start/From: **8**
 Clock To: **4**
 1st Value:
 2nd Value:
 Value Percent:
 Continuous Index: **S07**
 Within 8" of Joint: **YES**
 Remarks:



Code: **RTJ**
 Description: **Roots Tap Joint**

Distance (ft): **96.3**
 Structural Grade: **0**
 O&M Grade: **2**
 Clock Start/From: **9**
 Clock To: **3**
 1st Value:
 2nd Value:
 Value Percent: **5.000**
 Continuous Index:
 Within 8" of Joint: **YES**
 Remarks:

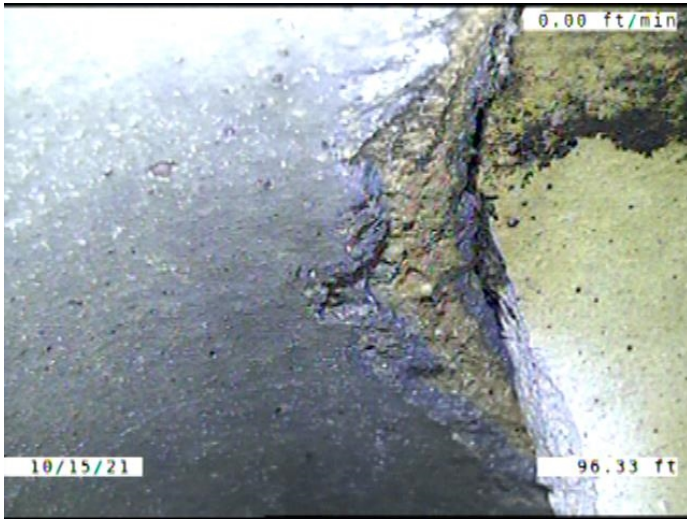

Code: **B**
Description: **Broken**

Distance (ft): **96.3**
Structural Grade: **4**
O&M Grade: **0**
Clock Start/From: **12**
Clock To: **3**
1st Value:
2nd Value:
Value Percent:
Continuous Index:
Within 8" of Joint: **YES**
Remarks:

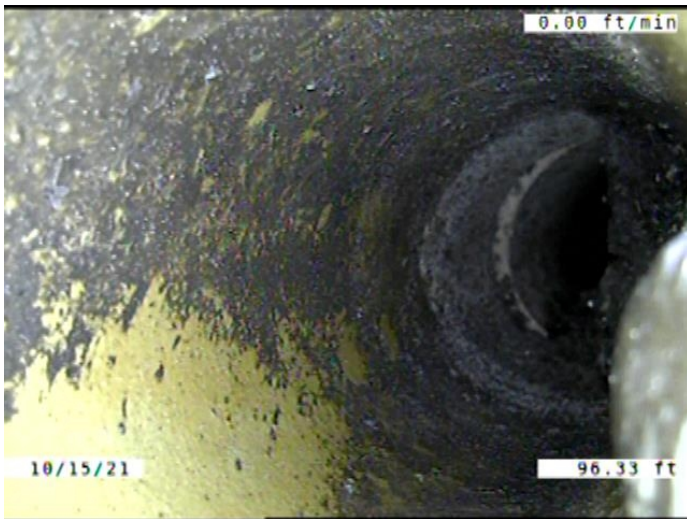

Code: **TBI**
Description: **Tap Break-in Intruding**

Distance (ft): **96.3**
Structural Grade: **0**
O&M Grade: **2**
Clock Start/From: **2**
Clock To:
1st Value: **4.000**
2nd Value: **1.000**
Value Percent:
Continuous Index:
Within 8" of Joint: **YES**
Remarks:



Code: **MWLS**
 Description: **Miscellaneous Water Level Sag**

Distance (ft): **96.3**
 Structural Grade: **2**
 O&M Grade: **0**
 Clock Start/From:
 Clock To:
 1st Value:
 2nd Value:
 Value Percent: **15.000**
 Continuous Index: **F05**
 Within 8" of Joint: **NO**
 Remarks:

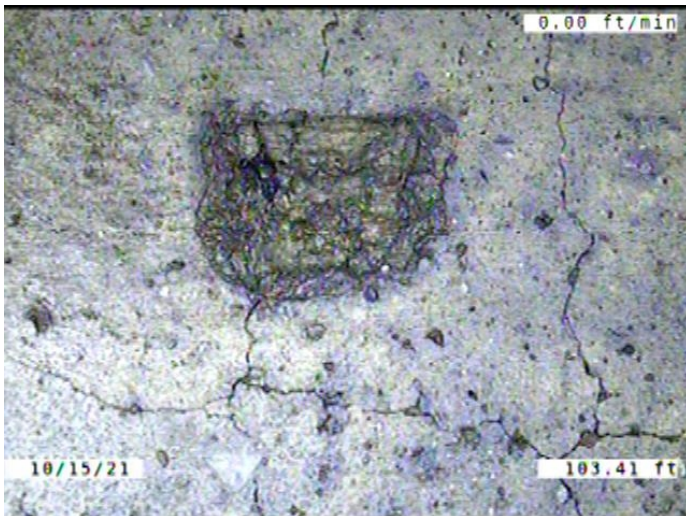

Code: **SSS**
 Description: **Surface Damage Surface Spalling**

Distance (ft): **103.4**
 Structural Grade: **2**
 O&M Grade: **0**
 Clock Start/From: **2**
 Clock To: **4**
 1st Value:
 2nd Value:
 Value Percent:
 Continuous Index:
 Within 8" of Joint: **YES**
 Remarks:



Code: **MWLS**
 Description: **Miscellaneous Water Level Sag**

Distance (ft): **111.4**
 Structural Grade: **2**
 O&M Grade: **0**
 Clock Start/From:
 Clock To:
 1st Value:
 2nd Value:
 Value Percent: **15.000**
 Continuous Index: **S08**
 Within 8" of Joint: **NO**
 Remarks:

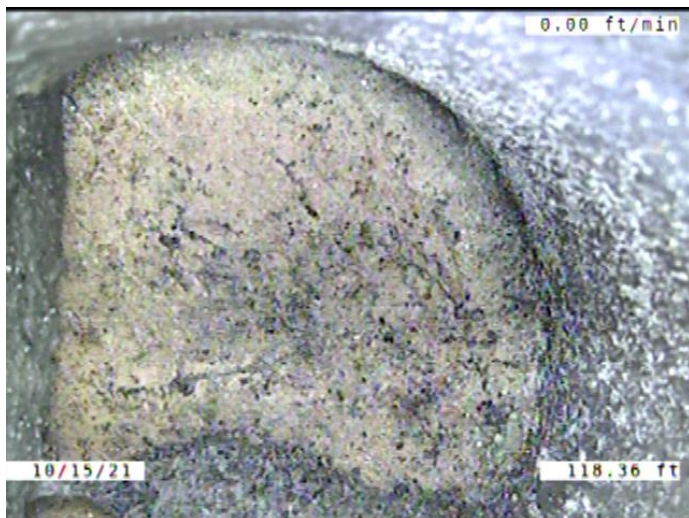

Code: **TFC**
 Description: **Tap Factory Capped**

Distance (ft): **118.4**
 Structural Grade: **0**
 O&M Grade: **0**
 Clock Start/From: **10**
 Clock To:
 1st Value: **4.000**
 2nd Value:
 Value Percent:
 Continuous Index:
 Within 8" of Joint: **YES**
 Remarks:

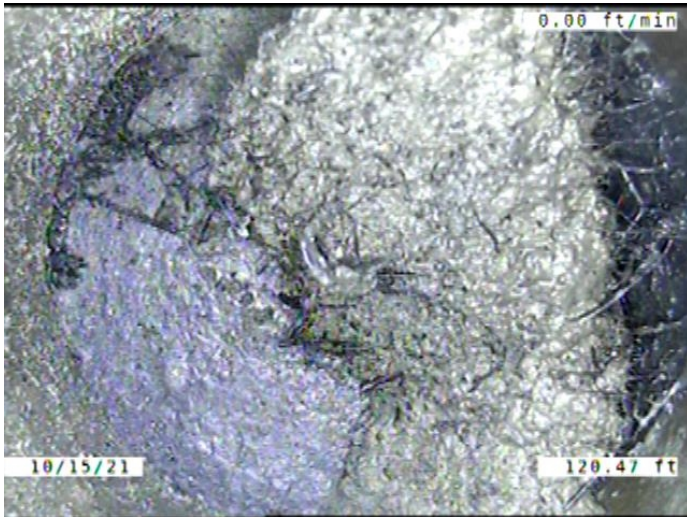

Code:	TFD
Description:	Tap Factory Defective
Distance (ft):	120.5
Structural Grade:	0
O&M Grade:	3
Clock Start/From:	2
Clock To:	
1st Value:	4.000
2nd Value:	
Value Percent:	
Continuous Index:	
Within 8" of Joint:	YES
Remarks:	LOOKS TO BE CAPPED BUT MOSTLY COVERED WITH ROOTS



Code:	MWLS
Description:	Miscellaneous Water Level Sag
Distance (ft):	127.2
Structural Grade:	2
O&M Grade:	0
Clock Start/From:	
Clock To:	
1st Value:	
2nd Value:	
Value Percent:	15.000
Continuous Index:	F08
Within 8" of Joint:	NO
Remarks:	

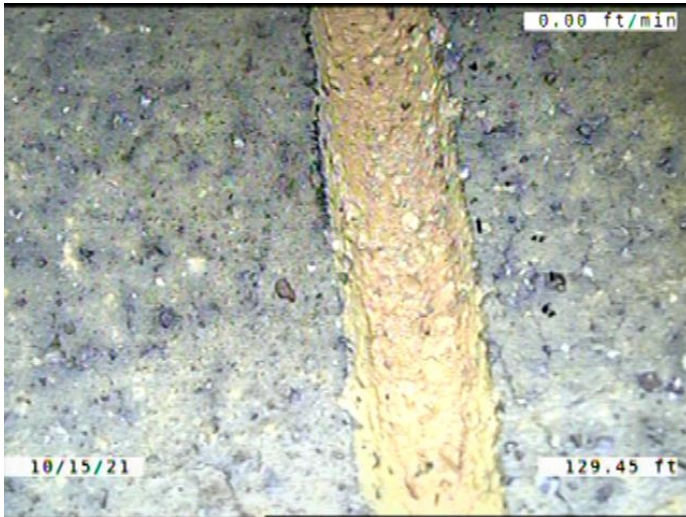

Code: **SZ**
Description: **Surface Damage Other**

Distance (ft): **129.4**
Structural Grade: **0**
O&M Grade: **0**
Clock Start/From: **8**
Clock To:
1st Value:
2nd Value:
Value Percent:
Continuous Index:
Within 8" of Joint: **YES**
Remarks: **GROOVE IN THE PIPE WALL**



Code: **MWLS**
Description: **Miscellaneous Water Level Sag**

Distance (ft): **133.7**
Structural Grade: **2**
O&M Grade: **0**
Clock Start/From:
Clock To:
1st Value:
2nd Value:
Value Percent: **10.000**
Continuous Index: **S09**
Within 8" of Joint: **NO**
Remarks:



Code: **MWLS**
 Description: **Miscellaneous Water Level Sag**

Distance (ft): **142.3**
 Structural Grade: **2**
 O&M Grade: **0**
 Clock Start/From:
 Clock To:
 1st Value:
 2nd Value:
 Value Percent: **10.000**
 Continuous Index: **F09**
 Within 8" of Joint: **NO**
 Remarks:



Code: **RMJ**
 Description: **Roots Medium Joint**

Distance (ft): **145.6**
 Structural Grade: **0**
 O&M Grade: **3**
 Clock Start/From: **9**
 Clock To: **4**
 1st Value:
 2nd Value:
 Value Percent: **5.000**
 Continuous Index: **F06**
 Within 8" of Joint: **YES**
 Remarks:

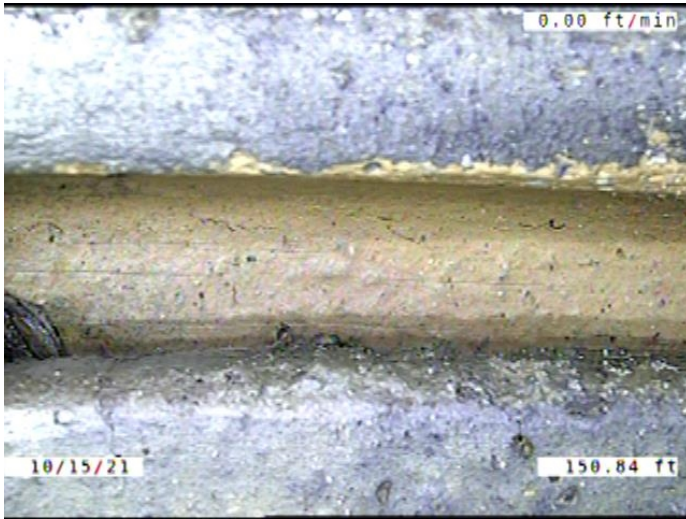

Code: **JAM**
Description: **Joint Angular Medium**

Distance (ft): **150.8**
Structural Grade: **3**
O&M Grade: **0**
Clock Start/From:
Clock To:
1st Value:
2nd Value:
Value Percent:
Continuous Index:
Within 8" of Joint: **NO**
Remarks:

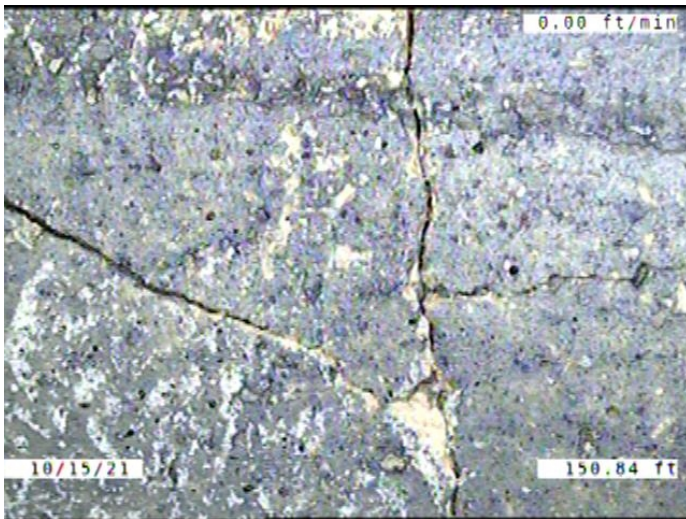

Code: **B**
Description: **Broken**

Distance (ft): **150.8**
Structural Grade: **4**
O&M Grade: **0**
Clock Start/From: **7**
Clock To: **5**
1st Value:
2nd Value:
Value Percent:
Continuous Index:
Within 8" of Joint: **YES**
Remarks:

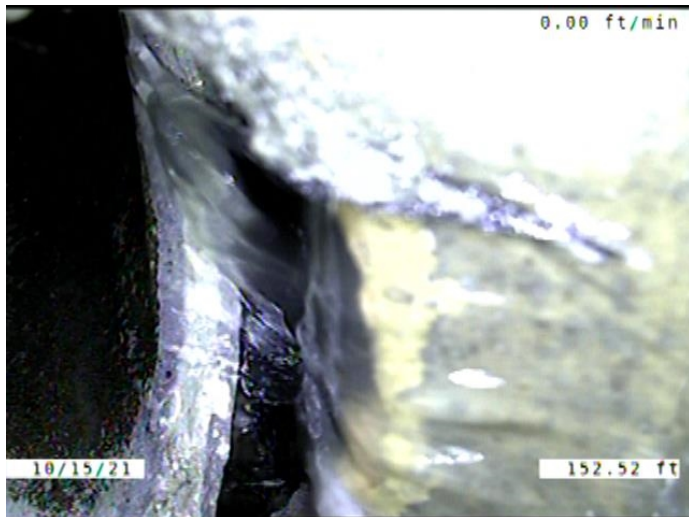

Code: **BSV**
 Description: **Broken Soil Visible**

Distance (ft): **152.5**
 Structural Grade: **5**
 O&M Grade: **0**
 Clock Start/From: **12**
 Clock To: **3**
 1st Value:
 2nd Value:
 Value Percent:
 Continuous Index:
 Within 8" of Joint: **YES**
 Remarks:

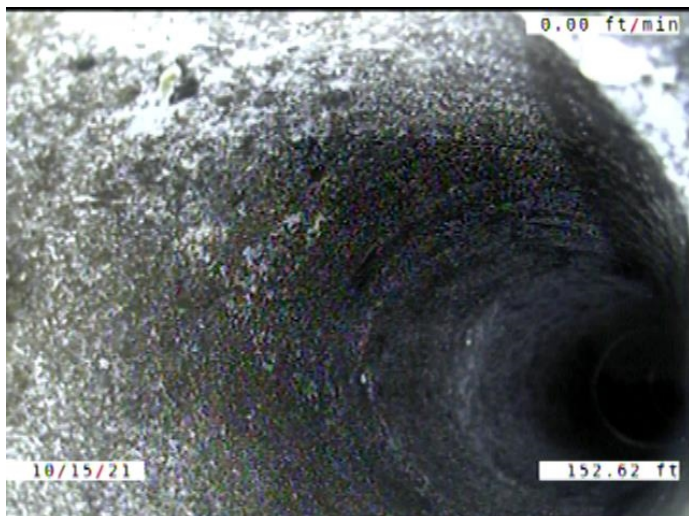

Code: **TBI**
 Description: **Tap Break-in Intruding**

Distance (ft): **152.6**
 Structural Grade: **0**
 O&M Grade: **2**
 Clock Start/From: **2**
 Clock To:
 1st Value: **4.000**
 2nd Value: **1.000**
 Value Percent:
 Continuous Index:
 Within 8" of Joint: **YES**
 Remarks: **CONSTANTLY RUNNING WATER**

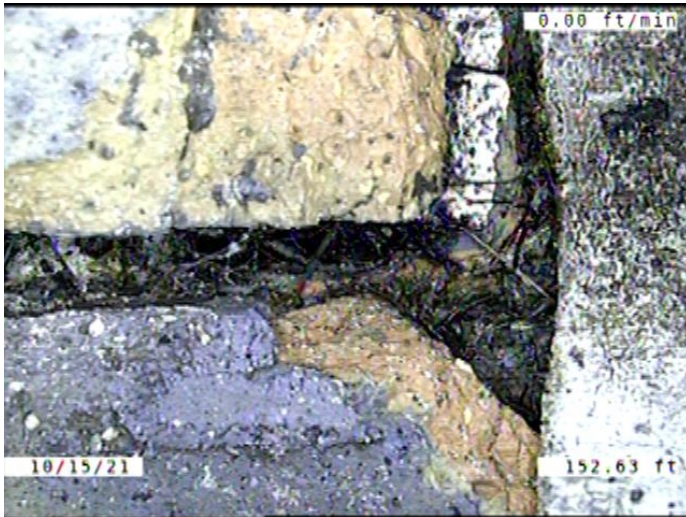

Code: **RFB**
Description: **Roots Fine Barrel**

Distance (ft): **152.6**
Structural Grade: **0**
O&M Grade: **2**
Clock Start/From: **9**
Clock To: **3**
1st Value:
2nd Value:
Value Percent:
Continuous Index:
Within 8" of Joint: **NO**
Remarks:



Code: **JAM**
Description: **Joint Angular Medium**

Distance (ft): **155.1**
Structural Grade: **3**
O&M Grade: **0**
Clock Start/From:
Clock To:
1st Value:
2nd Value:
Value Percent:
Continuous Index:
Within 8" of Joint: **NO**
Remarks:

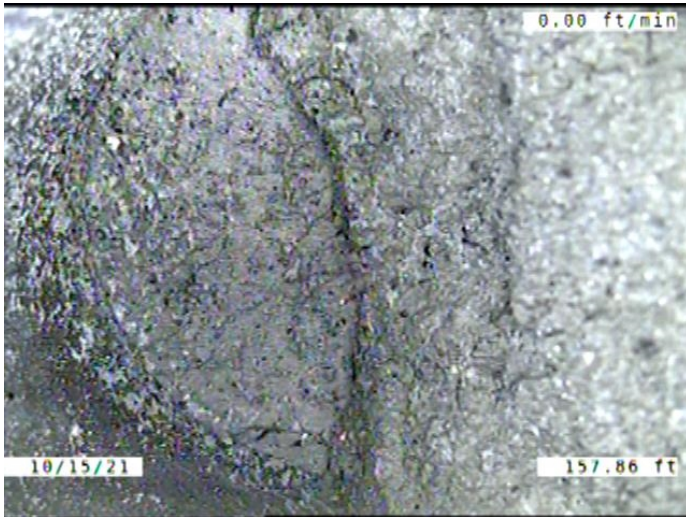

Code: **TFC**
 Description: **Tap Factory Capped**

Distance (ft): **157.9**
 Structural Grade: **0**
 O&M Grade: **0**
 Clock Start/From: **2**
 Clock To:
 1st Value: **4.000**
 2nd Value:
 Value Percent:
 Continuous Index:
 Within 8" of Joint: **YES**
 Remarks:



Code: **MWLS**
 Description: **Miscellaneous Water Level Sag**

Distance (ft): **160.7**
 Structural Grade: **2**
 O&M Grade: **0**
 Clock Start/From:
 Clock To:
 1st Value:
 2nd Value:
 Value Percent: **10.000**
 Continuous Index: **S10**
 Within 8" of Joint: **NO**
 Remarks:

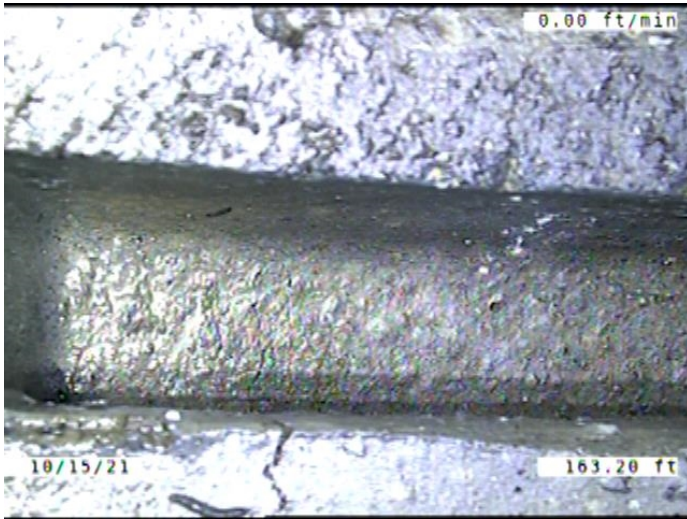

Code: **JAM**
Description: **Joint Angular Medium**

Distance (ft): **163.2**
Structural Grade: **3**
O&M Grade: **0**
Clock Start/From:
Clock To:
1st Value:
2nd Value:
Value Percent:
Continuous Index:
Within 8" of Joint: **NO**
Remarks:

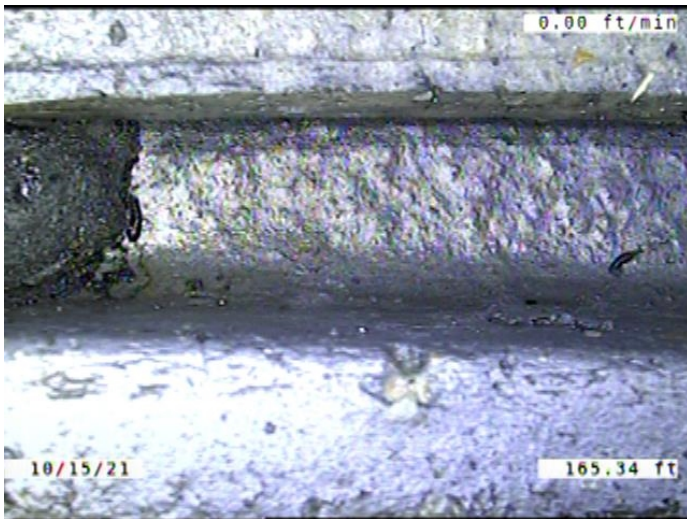

Code: **JAM**
Description: **Joint Angular Medium**

Distance (ft): **165.3**
Structural Grade: **3**
O&M Grade: **0**
Clock Start/From:
Clock To:
1st Value:
2nd Value:
Value Percent:
Continuous Index:
Within 8" of Joint: **NO**
Remarks:

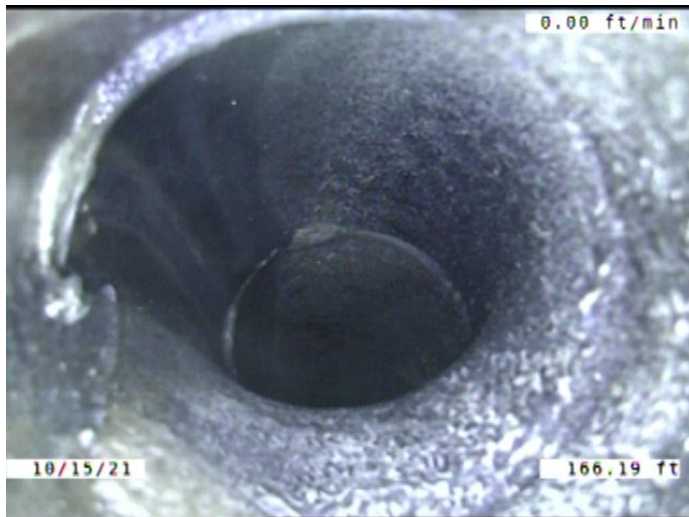

Code: **TF**
 Description: **Tap Factory**

Distance (ft): **166.2**
 Structural Grade: **0**
 O&M Grade: **0**
 Clock Start/From: **10**
 Clock To:
 1st Value: **4.000**
 2nd Value:
 Value Percent:
 Continuous Index:
 Within 8" of Joint: **YES**
 Remarks:

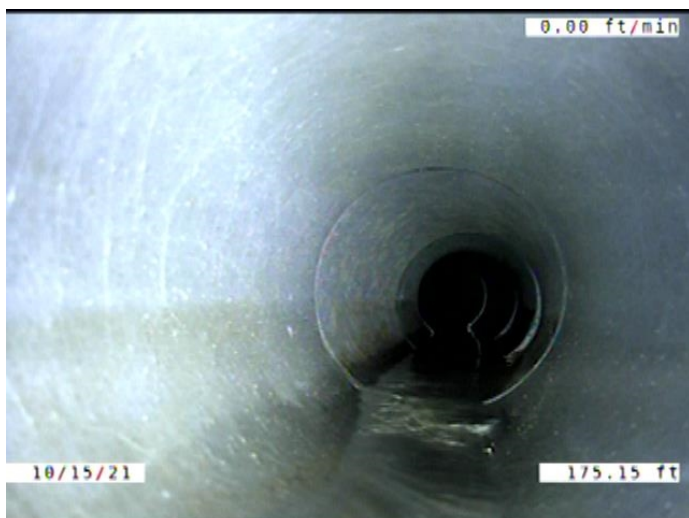

Code: **MWLS**
 Description: **Miscellaneous Water Level Sag**

Distance (ft): **175.2**
 Structural Grade: **2**
 O&M Grade: **0**
 Clock Start/From:
 Clock To:
 1st Value:
 2nd Value:
 Value Percent: **10.000**
 Continuous Index: **F10**
 Within 8" of Joint: **NO**
 Remarks:

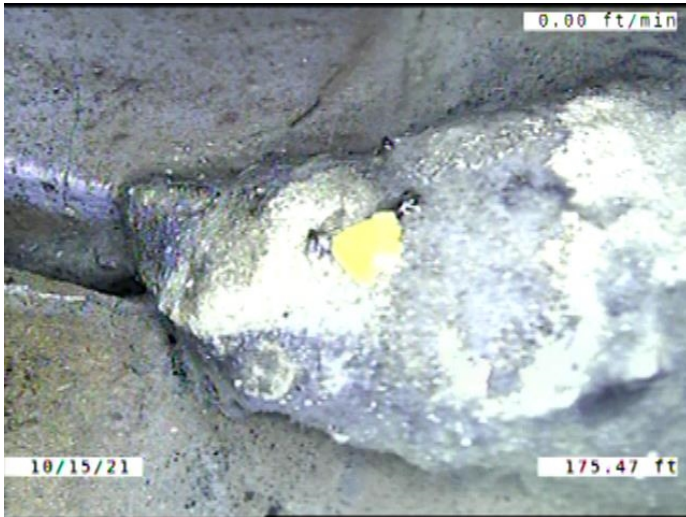

Code: **DAE**
 Description: **Deposits Attached Encrustation**

Distance (ft): **175.5**
 Structural Grade: **0**
 O&M Grade: **2**
 Clock Start/From: **5**
 Clock To: **8**
 1st Value:
 2nd Value:
 Value Percent: **5.000**
 Continuous Index:
 Within 8" of Joint: **YES**
 Remarks:



Code: **JAM**
 Description: **Joint Angular Medium**

Distance (ft): **190.7**
 Structural Grade: **3**
 O&M Grade: **0**
 Clock Start/From:
 Clock To:
 1st Value:
 2nd Value:
 Value Percent:
 Continuous Index:
 Within 8" of Joint: **NO**
 Remarks:

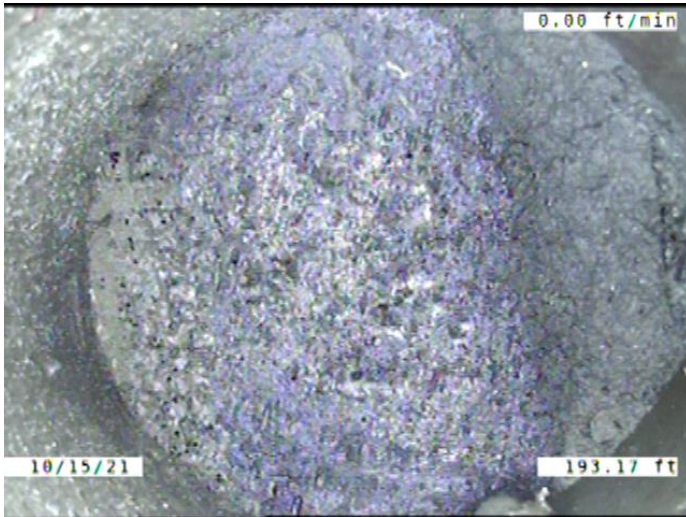

Code: **TFC**
 Description: **Tap Factory Capped**

Distance (ft): **193.2**
 Structural Grade: **0**
 O&M Grade: **0**
 Clock Start/From: **2**
 Clock To:
 1st Value: **4.000**
 2nd Value:
 Value Percent:
 Continuous Index:
 Within 8" of Joint: **YES**
 Remarks:

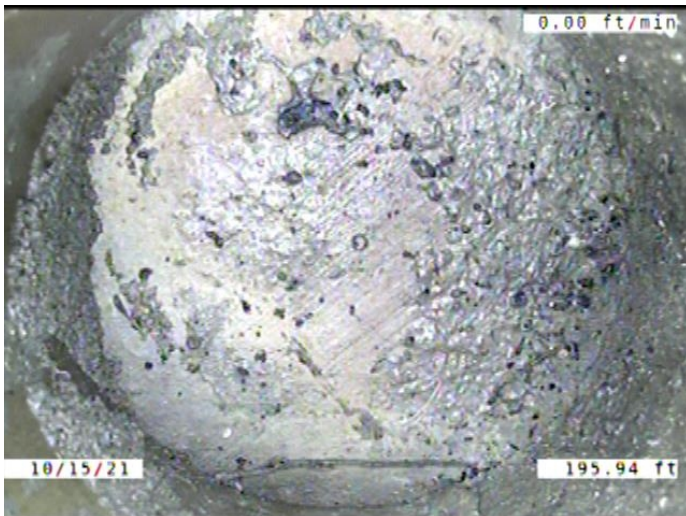

Code: **TFC**
 Description: **Tap Factory Capped**

Distance (ft): **195.9**
 Structural Grade: **0**
 O&M Grade: **0**
 Clock Start/From: **10**
 Clock To:
 1st Value: **4.000**
 2nd Value:
 Value Percent:
 Continuous Index:
 Within 8" of Joint: **YES**
 Remarks:

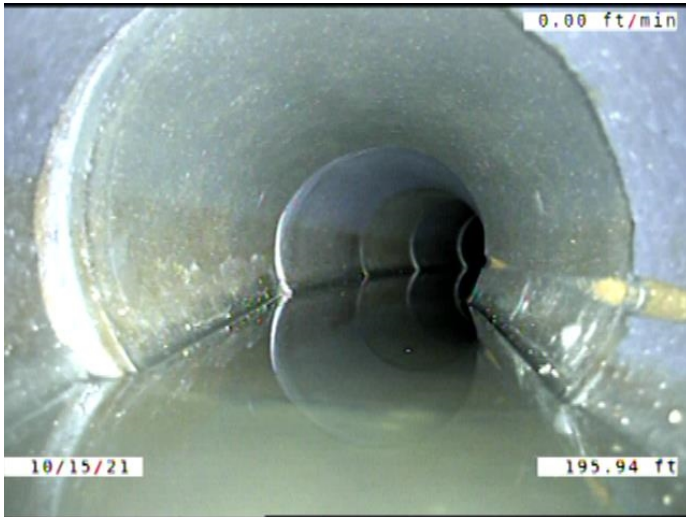

Code: **LR**
 Description: **Line Right**

Distance (ft): **195.9**
 Structural Grade: **0**
 O&M Grade: **1**
 Clock Start/From:
 Clock To:
 1st Value:
 2nd Value:
 Value Percent: **10.000**
 Continuous Index:
 Within 8" of Joint: **NO**
 Remarks:



Code: **SZ**
 Description: **Surface Damage Other**

Distance (ft): **196.0**
 Structural Grade: **0**
 O&M Grade: **0**
 Clock Start/From: **3**
 Clock To: **4**
 1st Value:
 2nd Value:
 Value Percent:
 Continuous Index: **S11**
 Within 8" of Joint: **YES**
 Remarks: **GROOVE IN THE PIPE WALL**

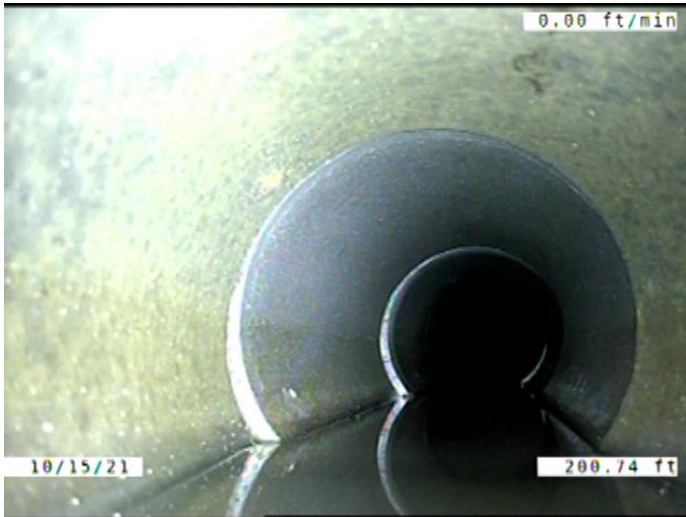

Code: **SZ**
Description: **Surface Damage Other**

Distance (ft): **200.7**
Structural Grade: **0**
O&M Grade: **0**
Clock Start/From: **3**
Clock To: **4**
1st Value:
2nd Value:
Value Percent:
Continuous Index: **F11**
Within 8" of Joint: **YES**
Remarks: **GROOVE IN THE PIPE WALL**

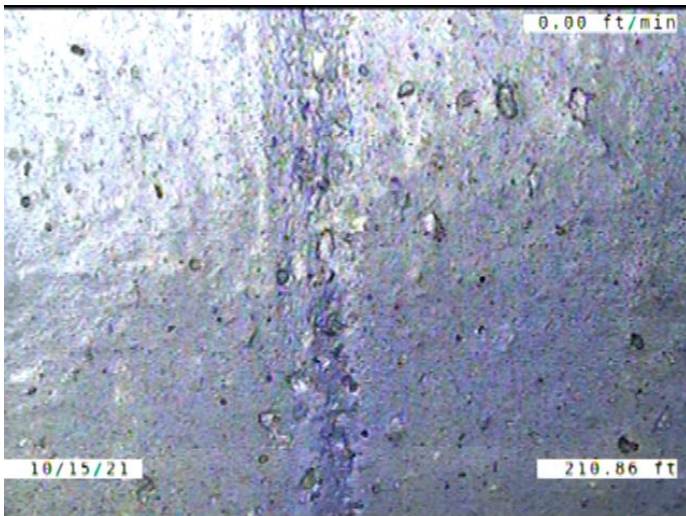

Code: **SZ**
Description: **Surface Damage Other**

Distance (ft): **210.9**
Structural Grade: **0**
O&M Grade: **0**
Clock Start/From: **9**
Clock To:
1st Value:
2nd Value:
Value Percent:
Continuous Index: **S12**
Within 8" of Joint: **YES**
Remarks: **GROOVE IN THE PIPE WALL**

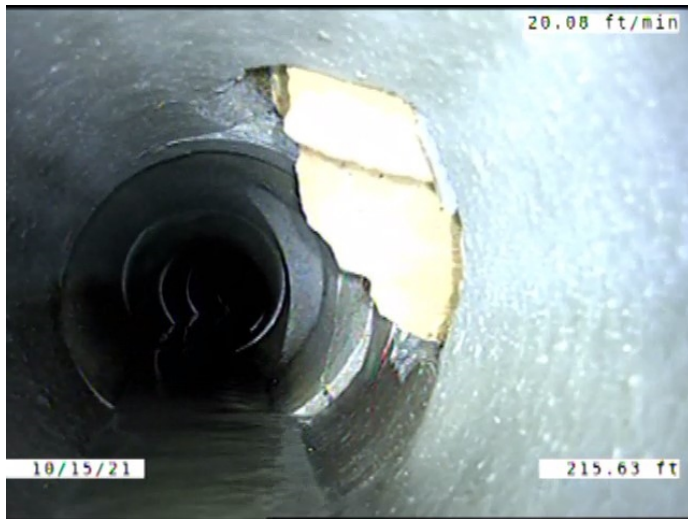

Code: **SZ**
 Description: **Surface Damage Other**

Distance (ft): **216.0**
 Structural Grade: **0**
 O&M Grade: **0**
 Clock Start/From: **9**
 Clock To:
 1st Value:
 2nd Value:
 Value Percent:
 Continuous Index: **F12**
 Within 8" of Joint: **YES**
 Remarks: **GROOVE IN THE PIPE WALL**

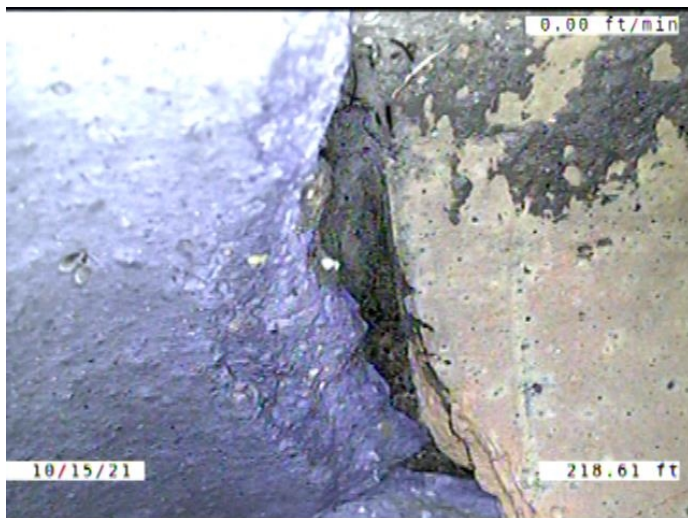

Code: **BSV**
 Description: **Broken Soil Visible**

Distance (ft): **218.6**
 Structural Grade: **5**
 O&M Grade: **0**
 Clock Start/From: **1**
 Clock To: **4**
 1st Value:
 2nd Value:
 Value Percent:
 Continuous Index:
 Within 8" of Joint: **YES**
 Remarks:

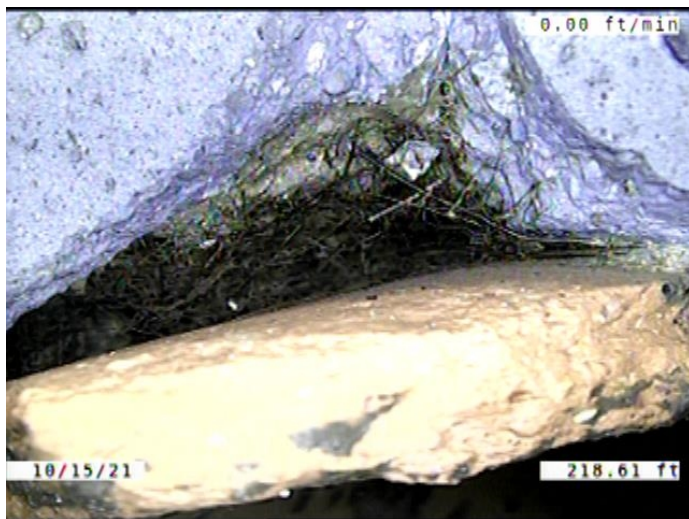

Code: **RFB**
 Description: **Roots Fine Barrel**

Distance (ft): **218.6**
 Structural Grade: **0**
 O&M Grade: **2**
 Clock Start/From: **1**
 Clock To: **4**
 1st Value:
 2nd Value:
 Value Percent:
 Continuous Index:
 Within 8" of Joint: **NO**
 Remarks:

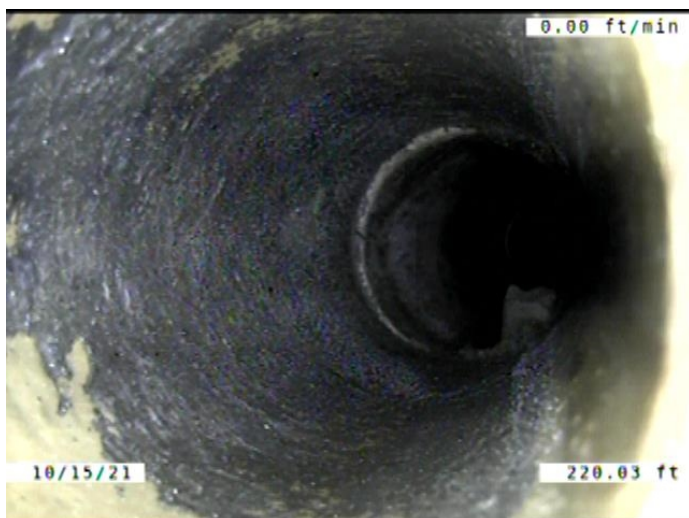

Code: **TBI**
 Description: **Tap Break-in Intruding**

Distance (ft): **220.0**
 Structural Grade: **0**
 O&M Grade: **2**
 Clock Start/From: **3**
 Clock To:
 1st Value: **4.000**
 2nd Value: **2.000**
 Value Percent:
 Continuous Index:
 Within 8" of Joint: **YES**
 Remarks:

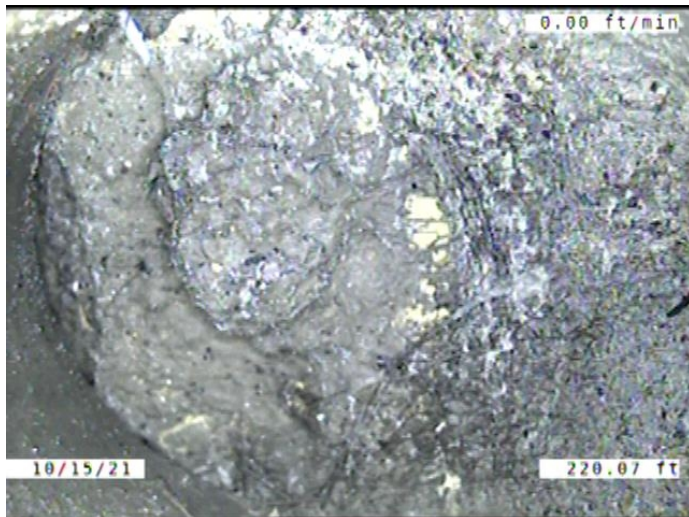

Code: **TFD**
 Description: **Tap Factory Defective**

Distance (ft): **220.1**
 Structural Grade: **0**
 O&M Grade: **3**
 Clock Start/From: **2**
 Clock To:
 1st Value: **4.000**
 2nd Value:
 Value Percent:
 Continuous Index:
 Within 8" of Joint: **YES**
 Remarks: **Defective**

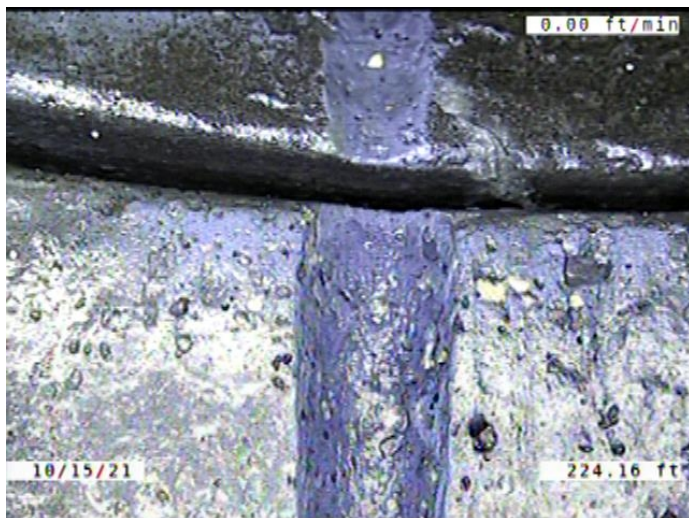

Code: **SZ**
 Description: **Surface Damage Other**

Distance (ft): **224.2**
 Structural Grade: **0**
 O&M Grade: **0**
 Clock Start/From: **3**
 Clock To:
 1st Value:
 2nd Value:
 Value Percent:
 Continuous Index:
 Within 8" of Joint: **YES**
 Remarks: **GROOVE IN THE PIPE WALL**

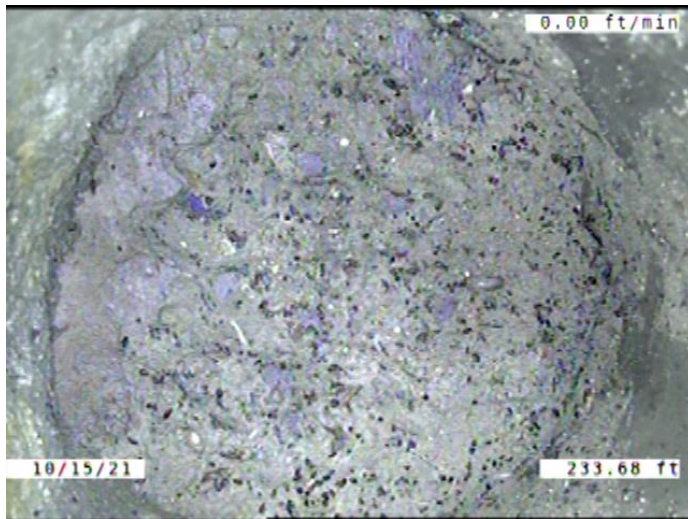

Code: **TFC**
Description: **Tap Factory Capped**

Distance (ft): **233.7**
Structural Grade: **0**
O&M Grade: **0**
Clock Start/From: **10**
Clock To:
1st Value: **4.000**
2nd Value:
Value Percent:
Continuous Index:
Within 8" of Joint: **YES**
Remarks:

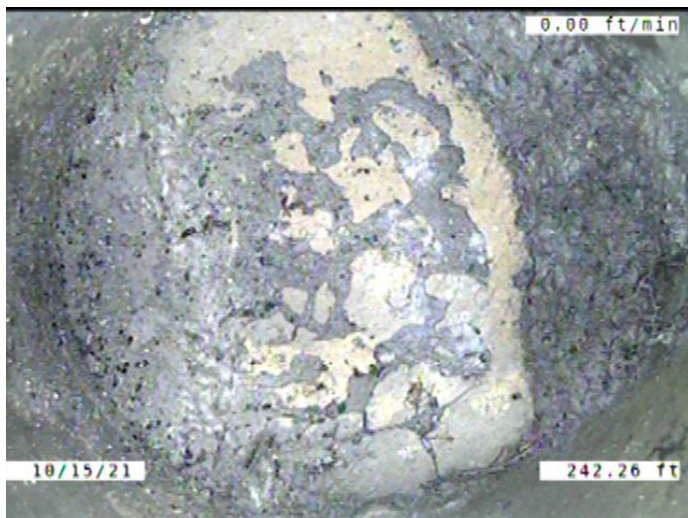

Code: **TFC**
Description: **Tap Factory Capped**

Distance (ft): **242.3**
Structural Grade: **0**
O&M Grade: **0**
Clock Start/From: **2**
Clock To:
1st Value: **4.000**
2nd Value:
Value Percent:
Continuous Index:
Within 8" of Joint: **YES**
Remarks:

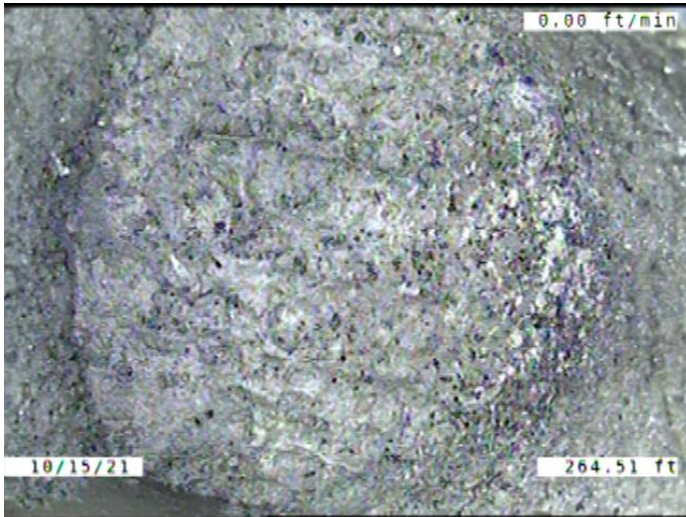

Code: **TFC**
 Description: **Tap Factory Capped**

Distance (ft): **264.5**
 Structural Grade: **0**
 O&M Grade: **0**
 Clock Start/From: **10**
 Clock To:
 1st Value: **4.000**
 2nd Value:
 Value Percent:
 Continuous Index:
 Within 8" of Joint: **YES**
 Remarks:

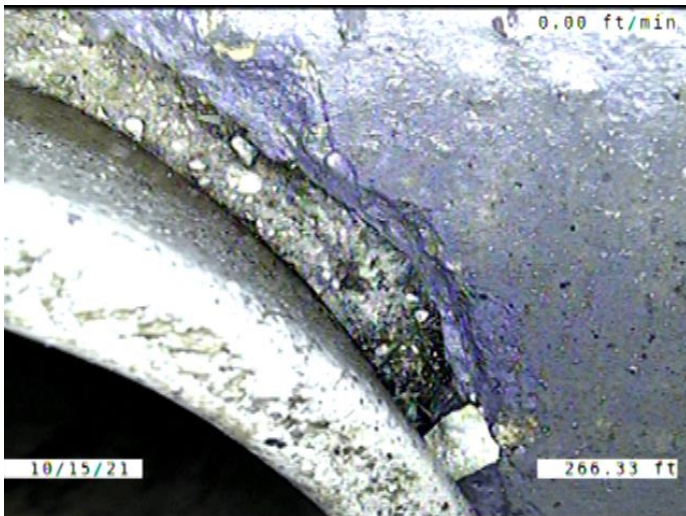

Code: **SSS**
 Description: **Surface Damage Surface Spalling**

Distance (ft): **266.3**
 Structural Grade: **2**
 O&M Grade: **0**
 Clock Start/From: **12**
 Clock To: **3**
 1st Value:
 2nd Value:
 Value Percent:
 Continuous Index:
 Within 8" of Joint: **YES**
 Remarks:

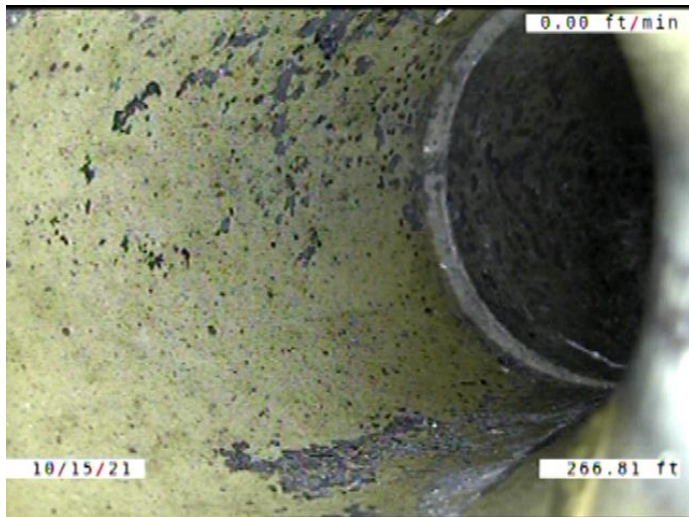

Code: **TBI**
 Description: **Tap Break-in Intruding**

Distance (ft): **266.8**
 Structural Grade: **0**
 O&M Grade: **2**
 Clock Start/From: **2**
 Clock To:
 1st Value: **4.000**
 2nd Value: **2.000**
 Value Percent:
 Continuous Index:
 Within 8" of Joint: **YES**
 Remarks: **CONSTANTLY RUNNING WATER**

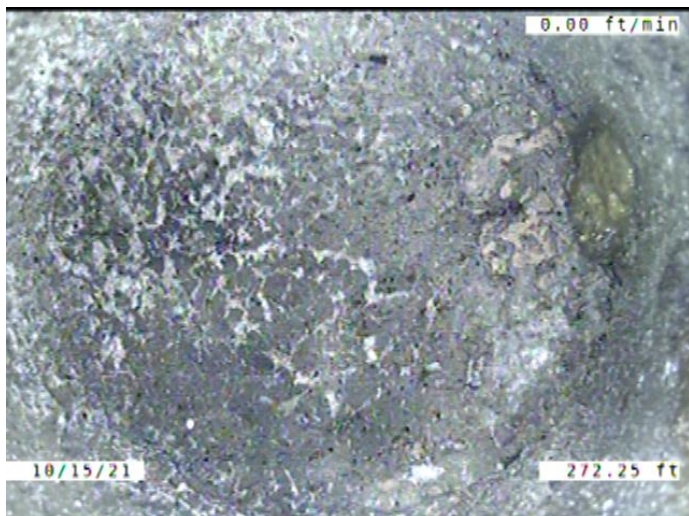

Code: **TFC**
 Description: **Tap Factory Capped**

Distance (ft): **272.2**
 Structural Grade: **0**
 O&M Grade: **0**
 Clock Start/From: **2**
 Clock To:
 1st Value: **4.000**
 2nd Value:
 Value Percent:
 Continuous Index:
 Within 8" of Joint: **YES**
 Remarks:

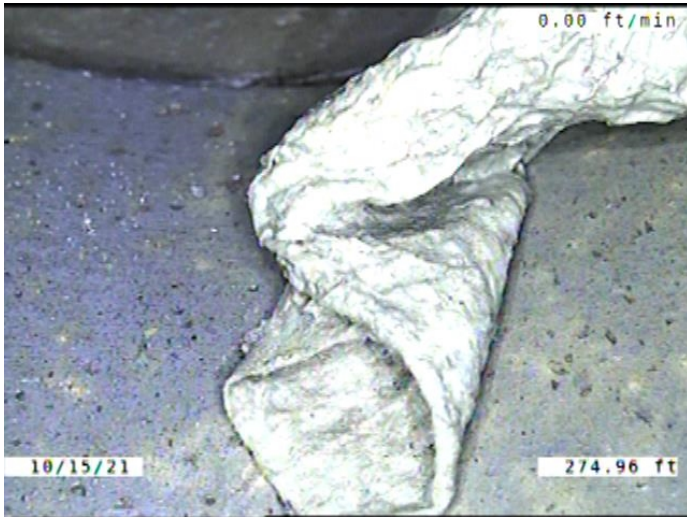

Code: **DAR**
 Description: **Deposits Attached Ragging**

Distance (ft): **275.0**
 Structural Grade: **0**
 O&M Grade: **2**
 Clock Start/From: **5**
 Clock To: **10**
 1st Value:
 2nd Value:
 Value Percent: **5.000**
 Continuous Index:
 Within 8" of Joint: **YES**
 Remarks:

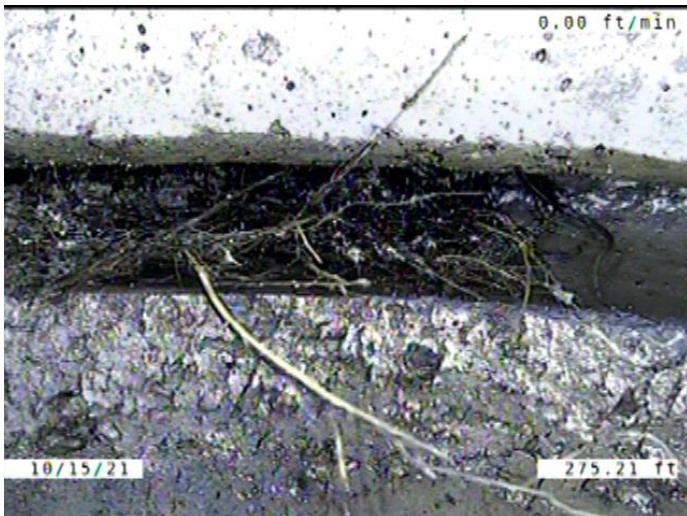

Code: **RFJ**
 Description: **Roots Fine Joint**

Distance (ft): **275.2**
 Structural Grade: **0**
 O&M Grade: **1**
 Clock Start/From: **9**
 Clock To: **3**
 1st Value:
 2nd Value:
 Value Percent:
 Continuous Index: **S13**
 Within 8" of Joint: **YES**
 Remarks:

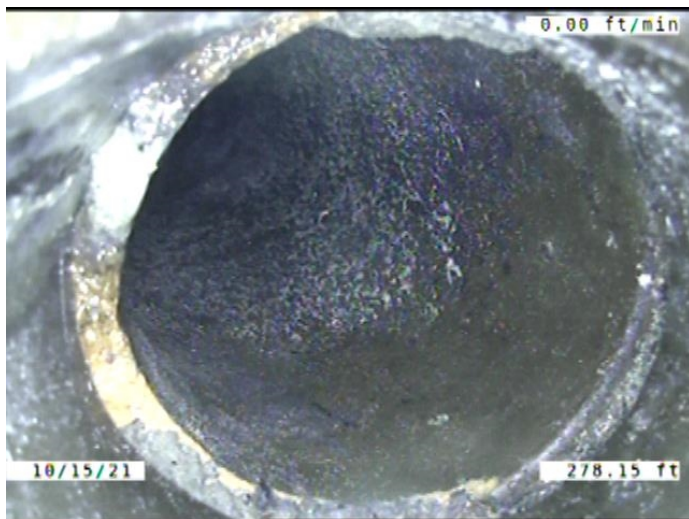

Code: **TF**
 Description: **Tap Factory**

Distance (ft): **278.1**
 Structural Grade: **0**
 O&M Grade: **0**
 Clock Start/From: **11**
 Clock To:
 1st Value: **4.000**
 2nd Value:
 Value Percent:
 Continuous Index:
 Within 8" of Joint: **YES**
 Remarks:

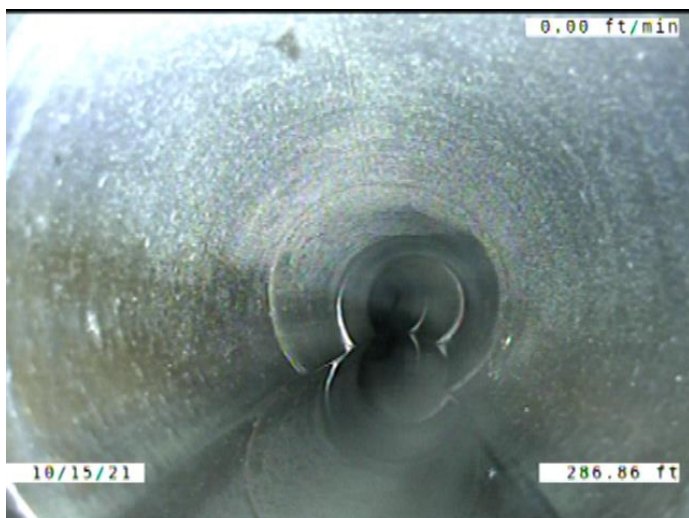

Code: **RFJ**
 Description: **Roots Fine Joint**

Distance (ft): **286.9**
 Structural Grade: **0**
 O&M Grade: **1**
 Clock Start/From: **9**
 Clock To: **3**
 1st Value:
 2nd Value:
 Value Percent:
 Continuous Index: **F13**
 Within 8" of Joint: **YES**
 Remarks:

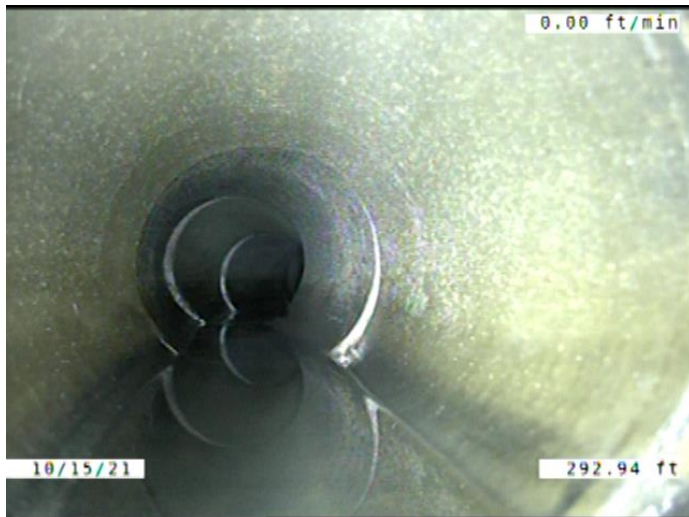

Code: **LL**
 Description: **Line Left**

Distance (ft): **292.9**
 Structural Grade: **0**
 O&M Grade: **1**
 Clock Start/From:
 Clock To:
 1st Value:
 2nd Value:
 Value Percent: **5.000**
 Continuous Index:
 Within 8" of Joint: **NO**
 Remarks:



Code: **JAM**
 Description: **Joint Angular Medium**

Distance (ft): **293.6**
 Structural Grade: **3**
 O&M Grade: **0**
 Clock Start/From:
 Clock To:
 1st Value:
 2nd Value:
 Value Percent:
 Continuous Index:
 Within 8" of Joint: **NO**
 Remarks:

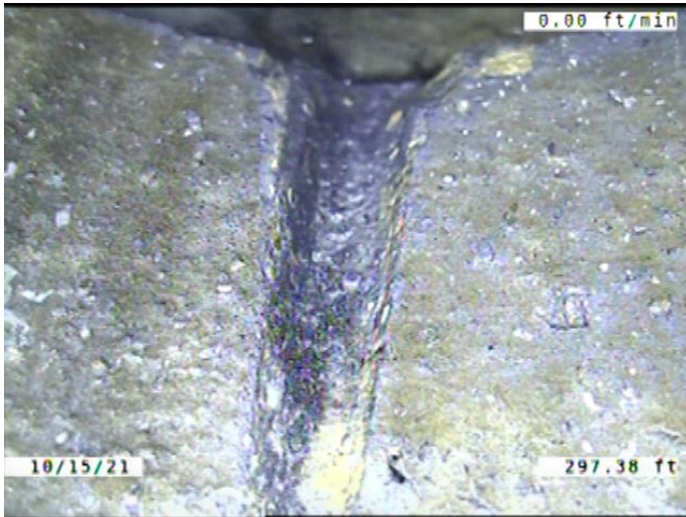

Code: **SZ**
Description: **Surface Damage Other**

Distance (ft): **297.4**
Structural Grade: **0**
O&M Grade: **0**
Clock Start/From: **4**
Clock To: **5**
1st Value:
2nd Value:
Value Percent:
Continuous Index:
Within 8" of Joint: **YES**
Remarks: **GROOVE IN THE PIPE WALL**



Code: **LR**
Description: **Line Right**

Distance (ft): **297.4**
Structural Grade: **0**
O&M Grade: **1**
Clock Start/From:
Clock To:
1st Value:
2nd Value:
Value Percent: **5.000**
Continuous Index:
Within 8" of Joint: **NO**
Remarks:

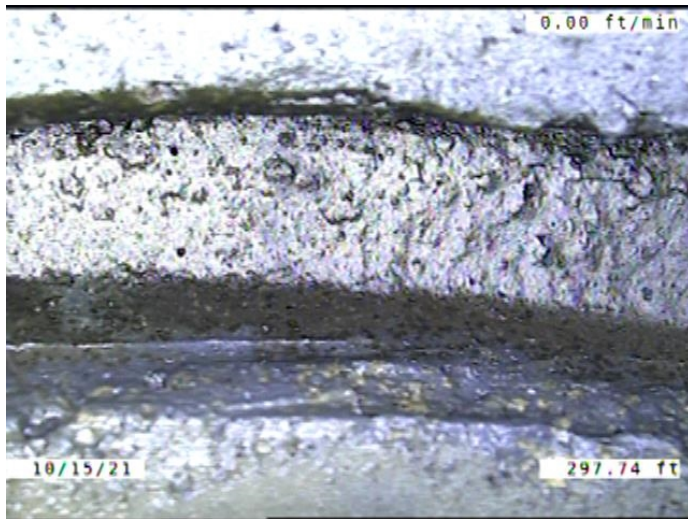

Code: **JAM**
Description: **Joint Angular Medium**

Distance (ft): **297.7**
Structural Grade: **3**
O&M Grade: **0**
Clock Start/From:
Clock To:
1st Value:
2nd Value:
Value Percent:
Continuous Index:
Within 8" of Joint: **NO**
Remarks:

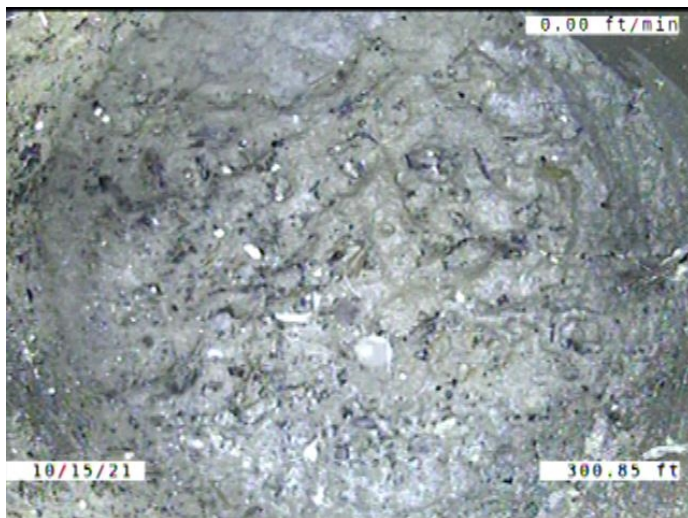

Code: **TFD**
Description: **Tap Factory Defective**

Distance (ft): **300.8**
Structural Grade: **0**
O&M Grade: **3**
Clock Start/From: **2**
Clock To:
1st Value: **4.000**
2nd Value:
Value Percent:
Continuous Index:
Within 8" of Joint: **YES**
Remarks: **100% PLUGGED**

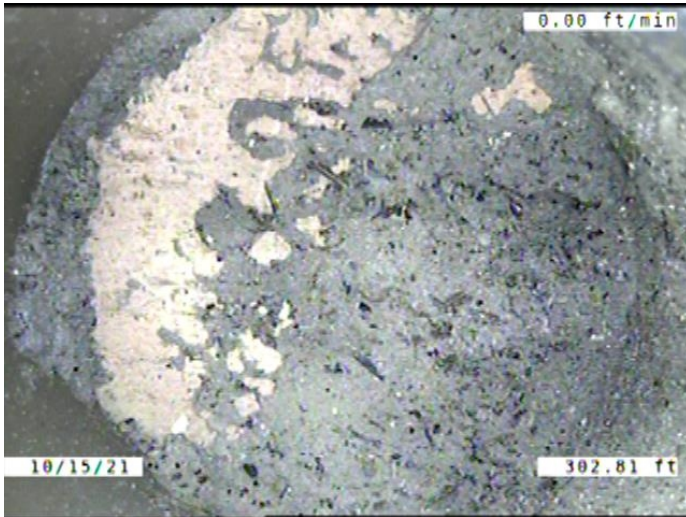

Code: **TFC**
Description: **Tap Factory Capped**

Distance (ft): **302.8**
Structural Grade: **0**
O&M Grade: **0**
Clock Start/From: **10**
Clock To:
1st Value: **4.000**
2nd Value:
Value Percent:
Continuous Index:
Within 8" of Joint: **YES**
Remarks:

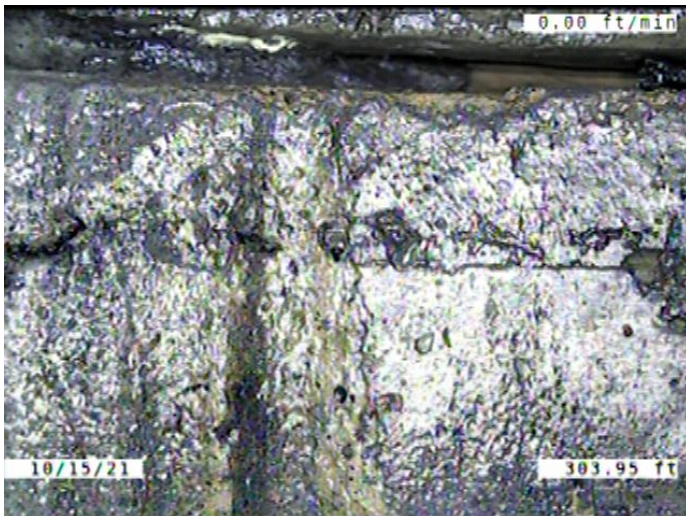

Code: **SZ**
Description: **Surface Damage Other**

Distance (ft): **304.0**
Structural Grade: **0**
O&M Grade: **0**
Clock Start/From: **8**
Clock To: **9**
1st Value:
2nd Value:
Value Percent:
Continuous Index: **S14**
Within 8" of Joint: **YES**
Remarks: **GROOVE IN THE PIPE WALL**



Code: **JAM**
 Description: **Joint Angular Medium**

Distance (ft): **307.8**
 Structural Grade: **3**
 O&M Grade: **0**
 Clock Start/From:
 Clock To:
 1st Value:
 2nd Value:
 Value Percent:
 Continuous Index:
 Within 8" of Joint: **NO**
 Remarks:

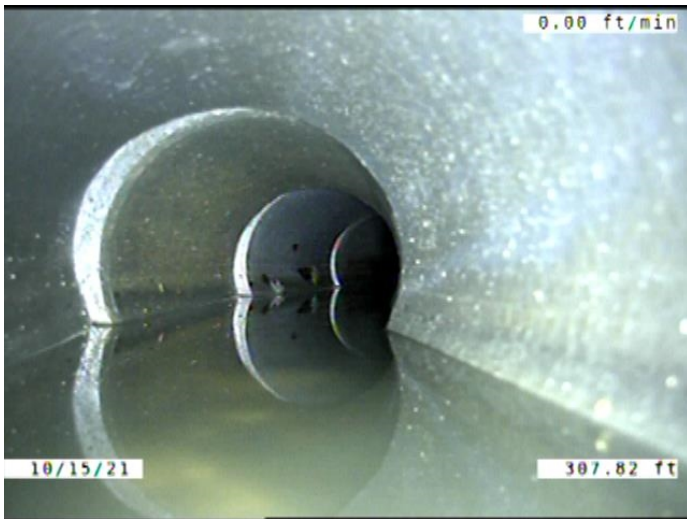

Code: **SZ**
 Description: **Surface Damage Other**

Distance (ft): **307.8**
 Structural Grade: **0**
 O&M Grade: **0**
 Clock Start/From: **8**
 Clock To: **9**
 1st Value:
 2nd Value:
 Value Percent:
 Continuous Index: **F14**
 Within 8" of Joint: **YES**
 Remarks: **GROOVE IN THE PIPE WALL**

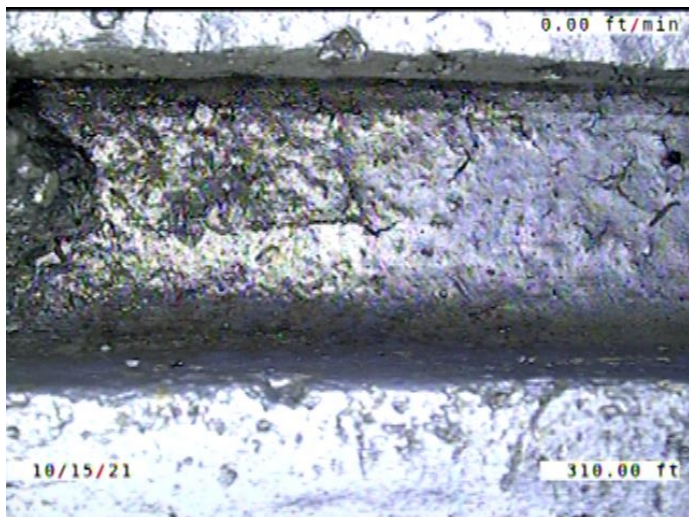

Code: **JAM**
Description: **Joint Angular Medium**

Distance (ft): **310.0**
Structural Grade: **3**
O&M Grade: **0**
Clock Start/From:
Clock To:
1st Value:
2nd Value:
Value Percent:
Continuous Index:
Within 8" of Joint: **NO**
Remarks:

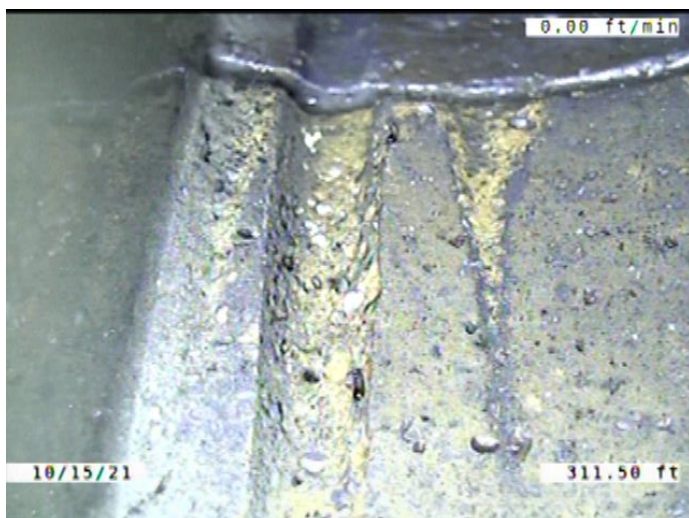

Code: **SZ**
Description: **Surface Damage Other**

Distance (ft): **311.5**
Structural Grade: **0**
O&M Grade: **0**
Clock Start/From: **3**
Clock To: **4**
1st Value:
2nd Value:
Value Percent:
Continuous Index:
Within 8" of Joint: **YES**
Remarks: **GROOVE IN THE PIPE WALL**

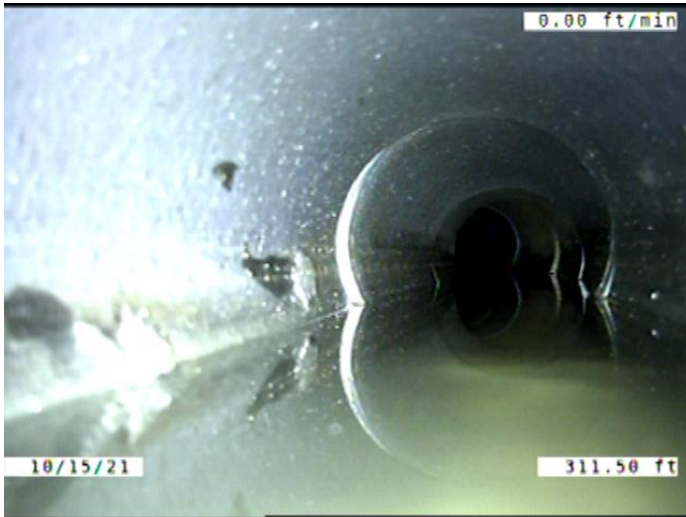

Code: **LR**
Description: **Line Right**

Distance (ft): **311.5**
Structural Grade: **0**
O&M Grade: **1**
Clock Start/From:
Clock To:
1st Value:
2nd Value:
Value Percent: **5.000**
Continuous Index:
Within 8" of Joint: **NO**
Remarks:

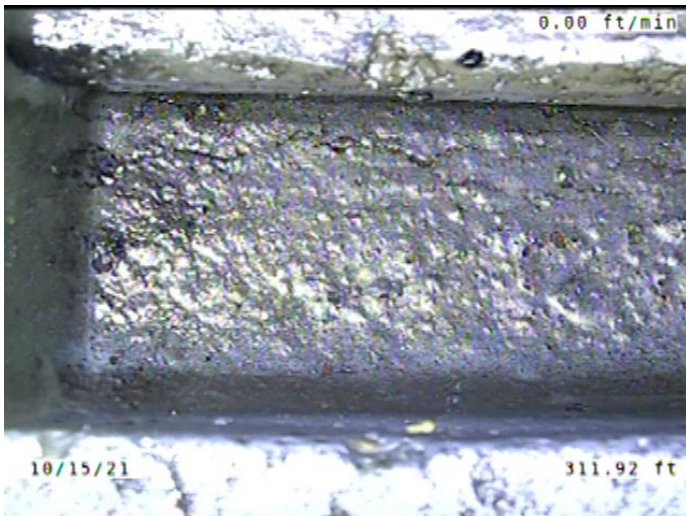

Code: **JAL**
Description: **Joint Angular Large**

Distance (ft): **311.9**
Structural Grade: **4**
O&M Grade: **0**
Clock Start/From:
Clock To:
1st Value:
2nd Value:
Value Percent:
Continuous Index:
Within 8" of Joint: **NO**
Remarks:

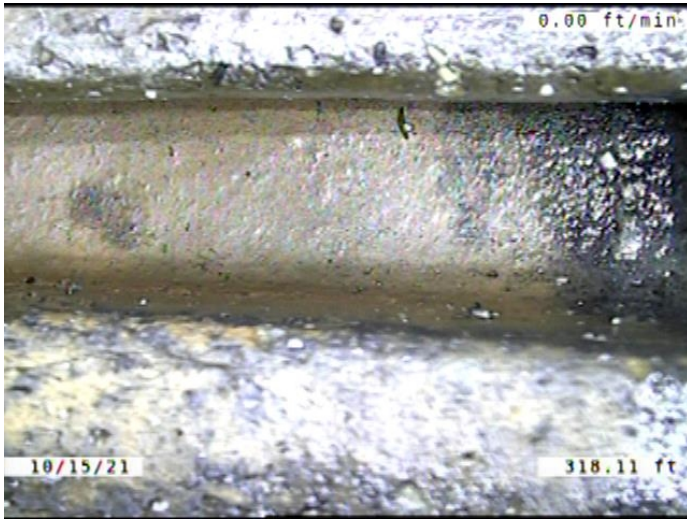

Code: **JAM**
 Description: **Joint Angular Medium**

Distance (ft): **318.1**
 Structural Grade: **3**
 O&M Grade: **0**
 Clock Start/From:
 Clock To:
 1st Value:
 2nd Value:
 Value Percent:
 Continuous Index:
 Within 8" of Joint: **NO**
 Remarks:



Code: **RFJ**
 Description: **Roots Fine Joint**

Distance (ft): **322.2**
 Structural Grade: **0**
 O&M Grade: **1**
 Clock Start/From: **9**
 Clock To: **12**
 1st Value:
 2nd Value:
 Value Percent:
 Continuous Index:
 Within 8" of Joint: **YES**
 Remarks:

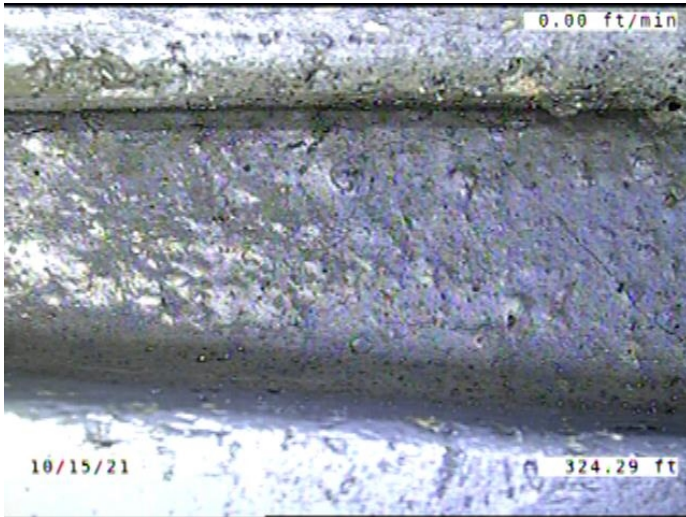

Code: **JAM**
Description: **Joint Angular Medium**

Distance (ft): **324.3**
Structural Grade: **3**
O&M Grade: **0**
Clock Start/From:
Clock To:
1st Value:
2nd Value:
Value Percent:
Continuous Index:
Within 8" of Joint: **NO**
Remarks:

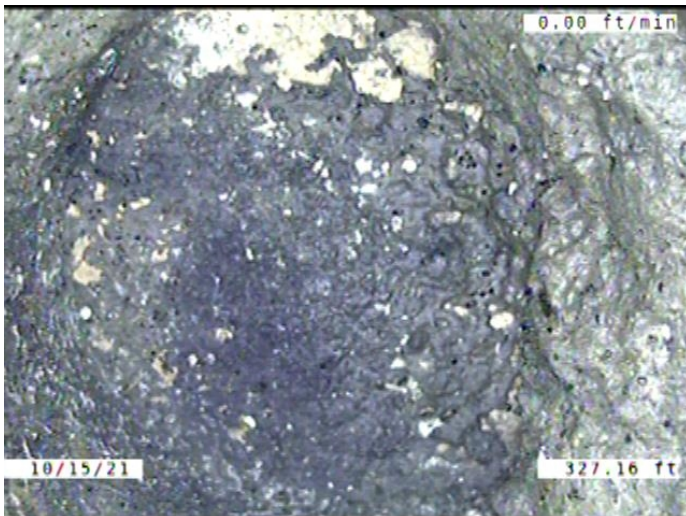

Code: **TFC**
Description: **Tap Factory Capped**

Distance (ft): **327.2**
Structural Grade: **0**
O&M Grade: **0**
Clock Start/From: **2**
Clock To:
1st Value: **4.000**
2nd Value:
Value Percent:
Continuous Index:
Within 8" of Joint: **YES**
Remarks:

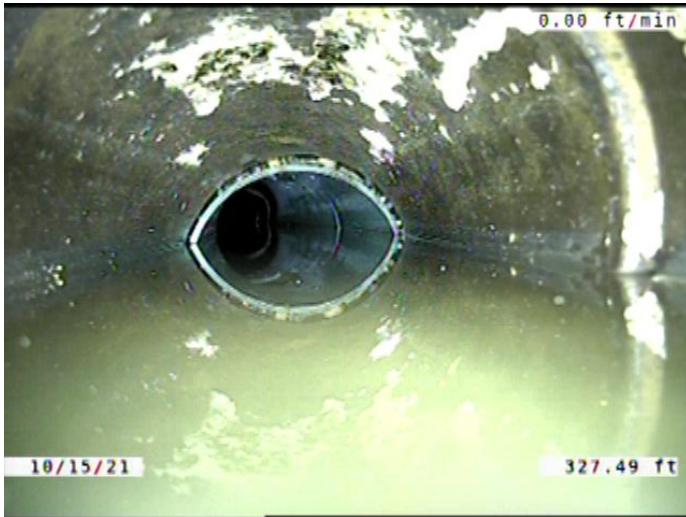

Code: **MWLS**
 Description: **Miscellaneous Water Level Sag**

Distance (ft): **327.5**
 Structural Grade: **3**
 O&M Grade: **0**
 Clock Start/From:
 Clock To:
 1st Value:
 2nd Value:
 Value Percent: **35.000**
 Continuous Index: **S15**
 Within 8" of Joint: **NO**
 Remarks:

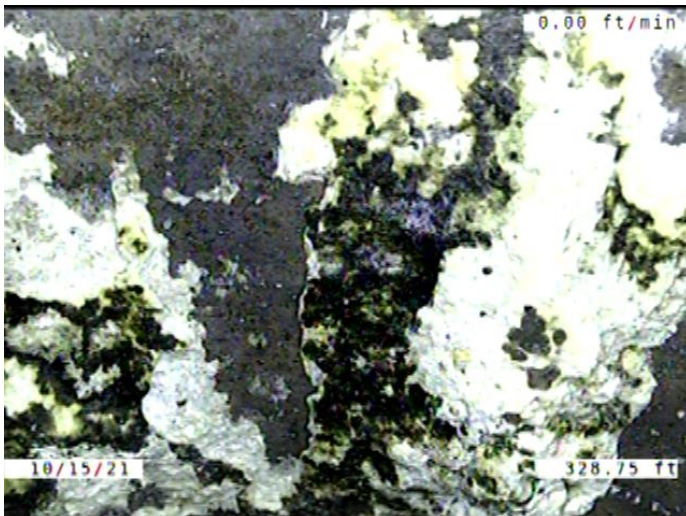

Code: **DAGS**
 Description: **Deposits Attached Grease**

Distance (ft): **328.7**
 Structural Grade: **0**
 O&M Grade: **2**
 Clock Start/From: **11**
 Clock To: **1**
 1st Value:
 2nd Value:
 Value Percent: **5.000**
 Continuous Index:
 Within 8" of Joint: **YES**
 Remarks:

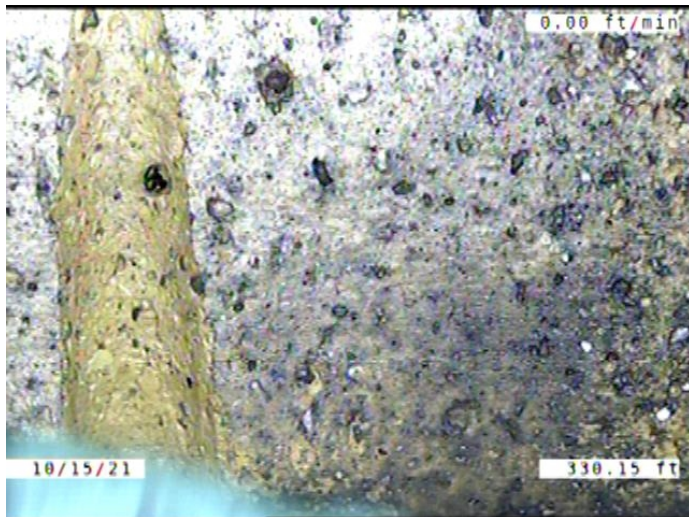

Code: **SZ**
Description: **Surface Damage Other**

Distance (ft): **330.2**
Structural Grade: **0**
O&M Grade: **0**
Clock Start/From: **12**
Clock To:
1st Value:
2nd Value:
Value Percent:
Continuous Index:
Within 8" of Joint: **YES**
Remarks: **GROOVE IN THE PIPE WALL**

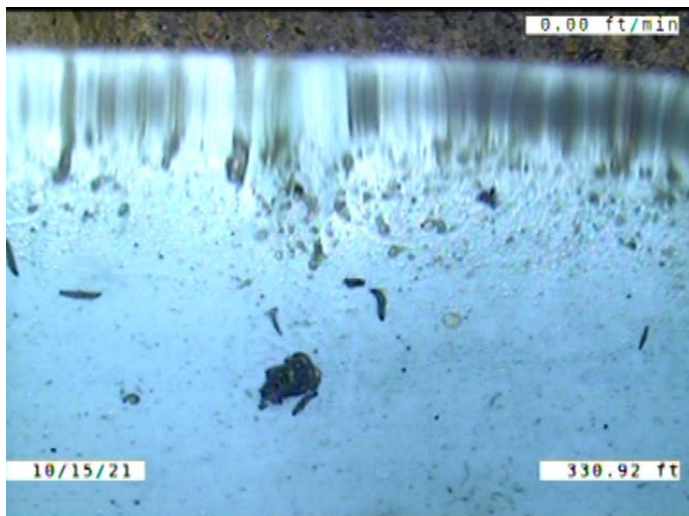

Code: **MCU**
Description: **Miscellaneous Camera Underwater**

Distance (ft): **330.9**
Structural Grade: **0**
O&M Grade: **4**
Clock Start/From:
Clock To:
1st Value:
2nd Value:
Value Percent:
Continuous Index:
Within 8" of Joint: **NO**
Remarks: **Out at 331.7**

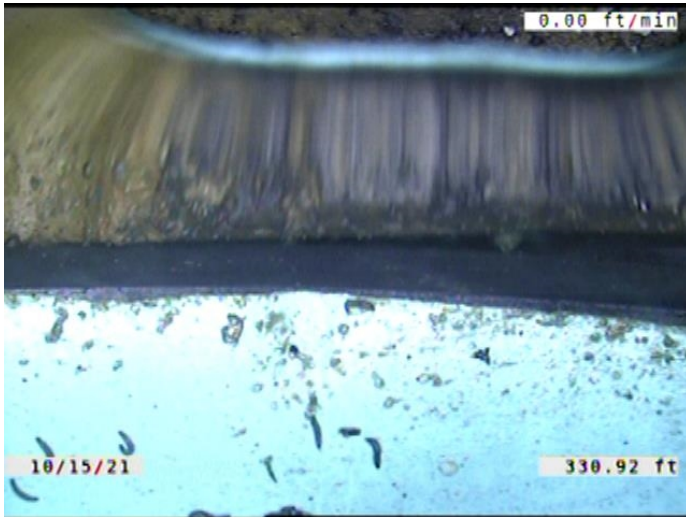

Code: **MMC**
 Description: **Miscellaneous Material Change**

Distance (ft): **330.9**
 Structural Grade: **0**
 O&M Grade: **0**
 Clock Start/From:
 Clock To:
 1st Value:
 2nd Value:
 Value Percent:
 Continuous Index:
 Within 8" of Joint: **NO**
 Remarks: **VCP TO PVC**

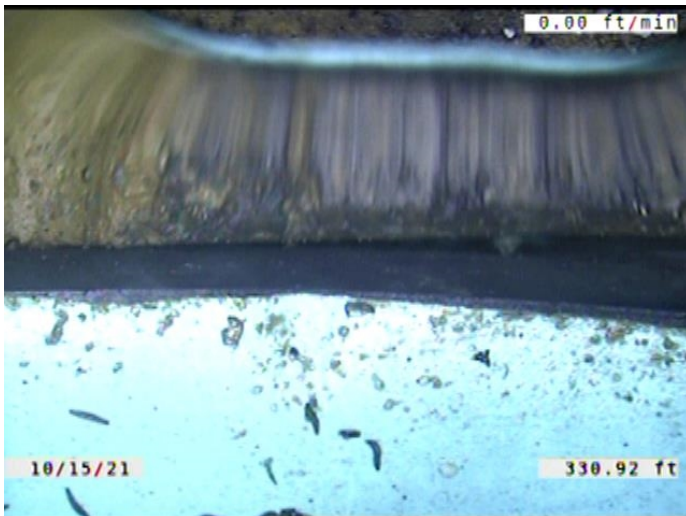

Code: **CM**
 Description: **Crack Multiple**

Distance (ft): **330.9**
 Structural Grade: **3**
 O&M Grade: **0**
 Clock Start/From: **8**
 Clock To: **4**
 1st Value:
 2nd Value:
 Value Percent:
 Continuous Index: **F07**
 Within 8" of Joint: **YES**
 Remarks:



Code: **DSF**
Description: **Deposits Settled Fine**

Distance (ft): **333.4**
Structural Grade: **0**
O&M Grade: **2**
Clock Start/From: **5**
Clock To: **7**
1st Value:
2nd Value:
Value Percent: **5.000**
Continuous Index: **F03**
Within 8" of Joint: **YES**
Remarks:

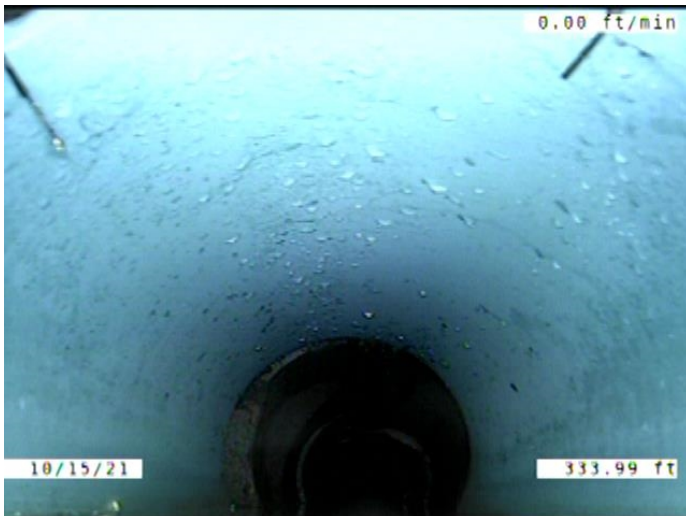

Code: **MWLS**
Description: **Miscellaneous Water Level Sag**

Distance (ft): **334.0**
Structural Grade: **3**
O&M Grade: **0**
Clock Start/From:
Clock To:
1st Value:
2nd Value:
Value Percent: **35.000**
Continuous Index: **F15**
Within 8" of Joint: **NO**
Remarks:

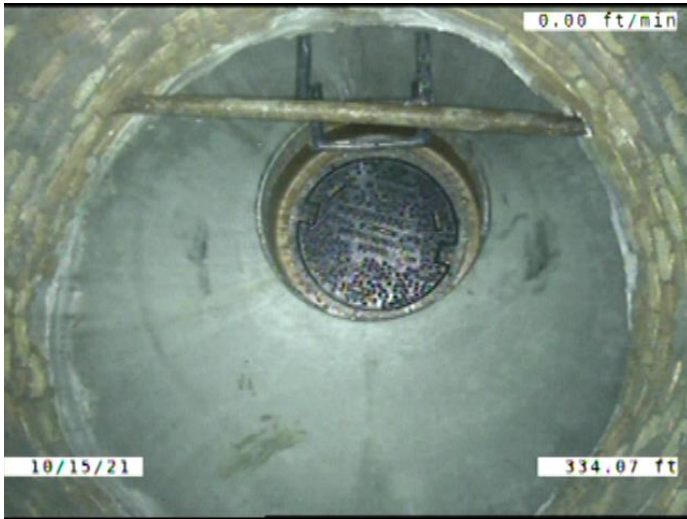

Code:	AMH
Description:	Manhole
Distance (ft):	334.1
Structural Grade:	0
O&M Grade:	0
Clock Start/From:	
Clock To:	
1st Value:	
2nd Value:	
Value Percent:	
Continuous Index:	
Within 8" of Joint:	NO
Remarks:	M-704-016