

Profile/Photo Observation Report



Date:	04/25/2018	Weather:		Coding:	PACP 4.2
Pipe Length (ft):	233.1	Owner:	City of Hobart	Pre Clean:	No Pre-Cleaning
P.O.#:	2004	Surveyor:	SAN	PSR:	P-704-073-074
Customer:	Red Zone	Clean Date:		Shape:	C

Street:	339 Edgewater Dr	Flow Control:	Not Controlled
City:	Hobart In	Year Renewed:	
Location:	Sidewalk	Tape/Media #:	Deliverable 1
Purpose:	Routine Assessment	Dia/Height:	8"
Use:	Sanitary	Material:	PVC
Drain Area:	Northeast	Lining:	
Category:	NA		
Comment:	436-1/DSMH is covered/8" diameter pipe.		
Location Details:	Edge of walk	Direction of Survey:	Downstream
US MH:	M-704-073	DS MH:	M-704-074
		Total Length Surveyed (ft):	233.1

O&M Index:	3.00	O&M Quick:	3800	O&M Rating:	24.00
Structural Index:	2.00	Structural Quick:	2800	Structural Rating:	16.00
Overall Index:	2.50	Overall Quick:	3828	Overall Rating:	40.00

	Position	Code	Observation	Video (sec)	Grade
	.0	AMH	Manhole	11	NA
	.0	MWL	Water Level	24	NA
	12.5	TF	Tap Factory	97	NA
	14.3	TF	Tap Factory	133	NA
	34.0	TF	Tap Factory	217	NA
	103.1	TF	Tap Factory	411	NA
	108.8	TF	Tap Factory	443	NA
	191.7	TF	Tap Factory	577	NA
	191.7	MWLS(S01)	Water Level Sag	596	S 2
	233.0	MWLS(F01)	Water Level Sag	718	S 2
	233.1	AMH	Manhole	744	NA



Code:	AMH
Description:	Manhole
Distance (ft):	.0
Structural Grade:	0
O&M Grade:	0
Clock Start/From:	
Clock To:	
1st Value:	
2nd Value:	
Value Percent:	
Continuous Index:	
Within 8" of Joint:	NO
Remarks:	M-704-073



Code: **MWL**
Description: **Water Level**

Distance (ft): **.0**
Structural Grade: **0**
O&M Grade: **0**
Clock Start/From:
Clock To:
1st Value:
2nd Value:
Value Percent: **0.000**
Continuous Index:
Within 8" of Joint: **NO**
Remarks:



Code: **TF**
Description: **Tap Factory**

Distance (ft): **12.5**
Structural Grade: **0**
O&M Grade: **0**
Clock Start/From: **3**
Clock To:
1st Value: **6.000**
2nd Value:
Value Percent:
Continuous Index:
Within 8" of Joint: **NO**
Remarks:



Code: **TF**
 Description: **Tap Factory**

Distance (ft): **14.3**
 Structural Grade: **0**
 O&M Grade: **0**
 Clock Start/From: **3**
 Clock To:
 1st Value: **6.000**
 2nd Value:
 Value Percent:
 Continuous Index:
 Within 8" of Joint: **NO**
 Remarks:



Code: **TF**
 Description: **Tap Factory**

Distance (ft): **34.0**
 Structural Grade: **0**
 O&M Grade: **0**
 Clock Start/From: **9**
 Clock To:
 1st Value: **6.000**
 2nd Value:
 Value Percent:
 Continuous Index:
 Within 8" of Joint: **NO**
 Remarks:

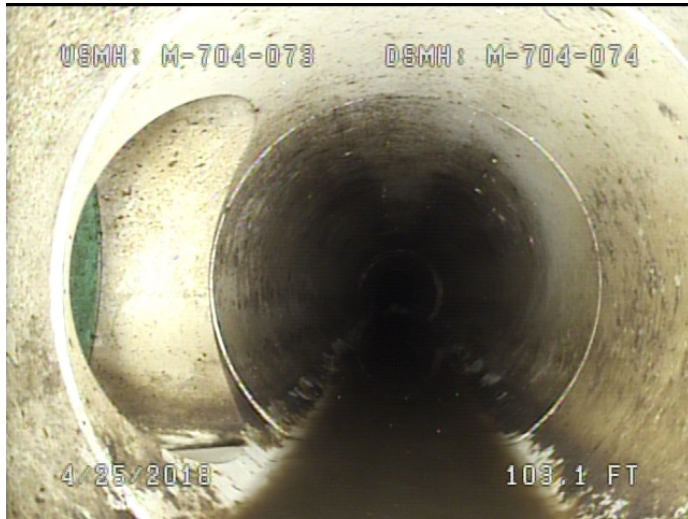

Code: **TF**
 Description: **Tap Factory**

Distance (ft): **103.1**
 Structural Grade: **0**
 O&M Grade: **0**
 Clock Start/From: **9**
 Clock To:
 1st Value: **6.000**
 2nd Value:
 Value Percent:
 Continuous Index:
 Within 8" of Joint: **NO**
 Remarks:



Code: **TF**
 Description: **Tap Factory**

Distance (ft): **108.8**
 Structural Grade: **0**
 O&M Grade: **0**
 Clock Start/From: **3**
 Clock To:
 1st Value: **6.000**
 2nd Value:
 Value Percent:
 Continuous Index:
 Within 8" of Joint: **NO**
 Remarks:



Code: **TF**
 Description: **Tap Factory**

Distance (ft): **191.7**
 Structural Grade: **0**
 O&M Grade: **0**
 Clock Start/From: **9**
 Clock To:
 1st Value: **6.000**
 2nd Value:
 Value Percent:
 Continuous Index:
 Within 8" of Joint: **NO**
 Remarks:



Code: **MWLS**
 Description: **Water Level Sag**

Distance (ft): **191.7**
 Structural Grade: **2**
 O&M Grade: **3**
 Clock Start/From:
 Clock To:
 1st Value:
 2nd Value:
 Value Percent: **20.000**
 Continuous Index: **S01**
 Within 8" of Joint: **NO**
 Remarks:

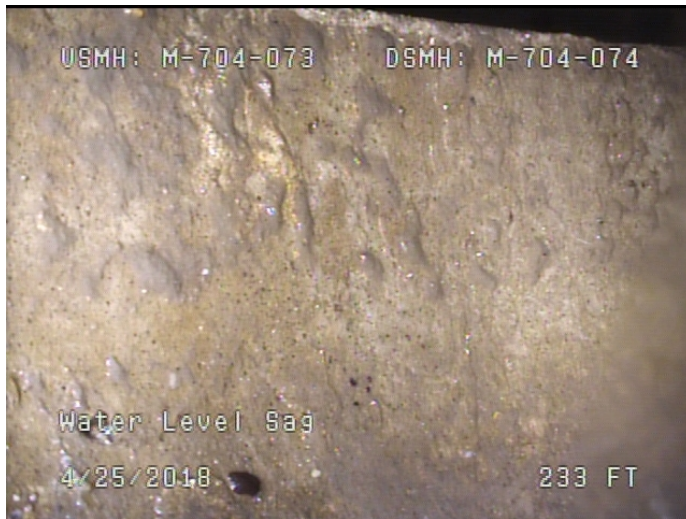

Code: **MWLS**
 Description: **Water Level Sag**

Distance (ft): **233.0**
 Structural Grade: **2**
 O&M Grade: **3**
 Clock Start/From:
 Clock To:
 1st Value:
 2nd Value:
 Value Percent: **20.000**
 Continuous Index: **F01**
 Within 8" of Joint: **NO**
 Remarks:



Code: **AMH**
 Description: **Manhole**

Distance (ft): **233.1**
 Structural Grade: **0**
 O&M Grade: **0**
 Clock Start/From:
 Clock To:
 1st Value:
 2nd Value:
 Value Percent:
 Continuous Index:
 Within 8" of Joint: **NO**
 Remarks: **M-704-074**