

Profile/Photo Observation Report



| | | | | | |
|-------------------|----------------|-------------|----------------|------------|---------------------|
| Date: | 09/16/2022 | Weather: | | Coding: | PACP 7.0 |
| Pipe Length (ft): | 372.0 | Owner: | City of Hobart | Pre Clean: | No Pre-Cleaning |
| P.O.#: | YES502259 | Surveyor: | S. Bucklin | PSR: | M-705-016-M-705-015 |
| Customer: | City of Hobart | Clean Date: | | Shape: | C |

| | | | |
|-------------|---|---------------|----------------|
| Street: | East 5th Street | Flow Control: | Not Controlled |
| City: | Hobart, IN | Year Renewed: | |
| Location: | Local rural streets with light traffic, t | Tape/Media #: | |
| Purpose: | Routine Assessment | Dia/Height: | 10" |
| Use: | Sanitary Sewage Pipe | Material: | VCP |
| Drain Area: | | Lining: | None |
| Category: | NA | | |

Comment:

Location Details:

Direction of Survey:

Downstream

| | | | | | |
|--------|-----------|--------|-----------|-----------------------------|------|
| US MH: | M-705-016 | DS MH: | M-705-015 | Total Length Surveyed (ft): | 44.2 |
|--------|-----------|--------|-----------|-----------------------------|------|

| | | | | | |
|-------------------|------|-------------------|------|--------------------|-------|
| O&M Index: | 2.20 | O&M Quick: | 3228 | O&M Rating: | 22.00 |
| Structural Index: | 3.00 | Structural Quick: | 3100 | Structural Rating: | 3.00 |
| Overall Index: | 2.27 | Overall Quick: | 3328 | Overall Rating: | 25.00 |

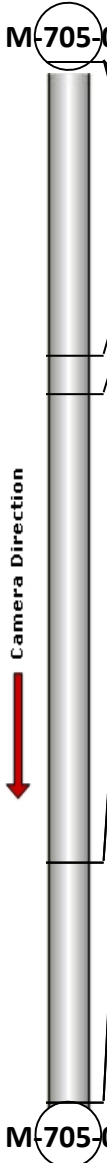
| | Position | Code | Observation | Video (sec) | Grade |
|--|----------|----------|--------------------------------|-------------|-------|
|  | .0 | AMH | Manhole | 1 | NA |
| | .0 | MWL | Miscellaneous Water Level | 82 | NA |
| | .0 | DSF(S01) | Deposits Settled Fine | 90 | M 2 |
| | 12.5 | OBZ | Obstruction Other | 181 | M 2 |
| | 14.1 | JOM | Joint Offset Medium | 204 | S 3 |
| | 34.0 | DSF(S02) | Deposits Settled Fine | 381 | M 3 |
| | 34.0 | DSF(F01) | Deposits Settled Fine | 389 | M 2 |
| | 44.2 | DSF(F02) | Deposits Settled Fine | 588 | M 3 |
| | 44.2 | MSA | Miscellaneous Survey Abandoned | 596 | NA |

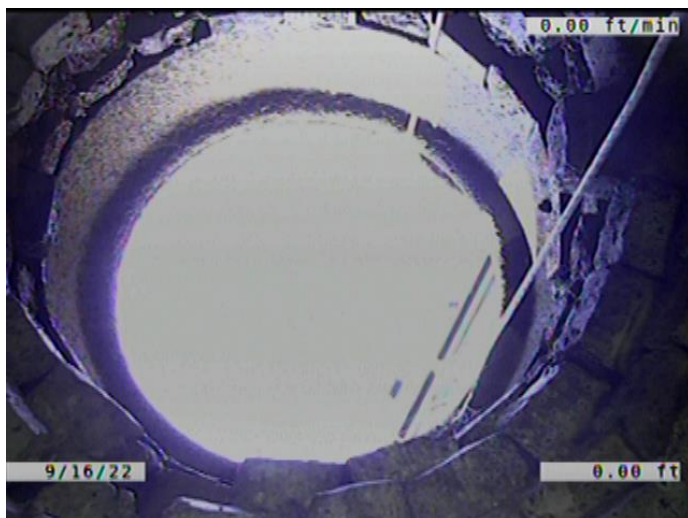

Code: **AMH**
 Description: **Manhole**

 Distance (ft): **.0**
 Structural Grade: **0**
 O&M Grade: **0**
 Clock Start/From:
 Clock To:
 1st Value:
 2nd Value:
 Value Percent:
 Continuous Index:
 Within 8" of Joint: **NO**
 Remarks: **M-705-016**



Code: **MWL**
Description: **Miscellaneous Water Level**

Distance (ft): **.0**
Structural Grade: **0**
O&M Grade: **0**
Clock Start/From:
Clock To:
1st Value:
2nd Value:
Value Percent: **10.000**
Continuous Index:
Within 8" of Joint: **NO**
Remarks:



Code: **DSF**
Description: **Deposits Settled Fine**

Distance (ft): **.0**
Structural Grade: **0**
O&M Grade: **2**
Clock Start/From: **5**
Clock To: **7**
1st Value:
2nd Value:
Value Percent: **5.000**
Continuous Index: **S01**
Within 8" of Joint: **YES**
Remarks:

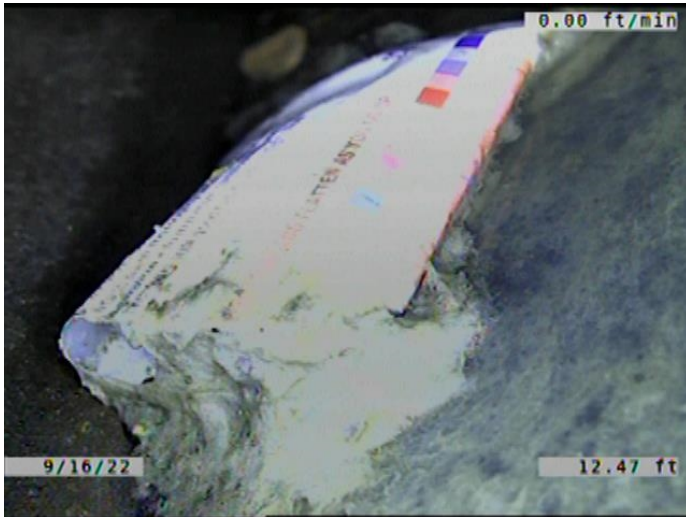

Code: **OBZ**
 Description: **Obstruction Other**

Distance (ft): **12.5**
 Structural Grade: **0**
 O&M Grade: **2**
 Clock Start/From: **6**
 Clock To: **7**
 1st Value:
 2nd Value:
 Value Percent: **5.000**
 Continuous Index:
 Within 8" of Joint: **YES**
 Remarks: **TRASH**

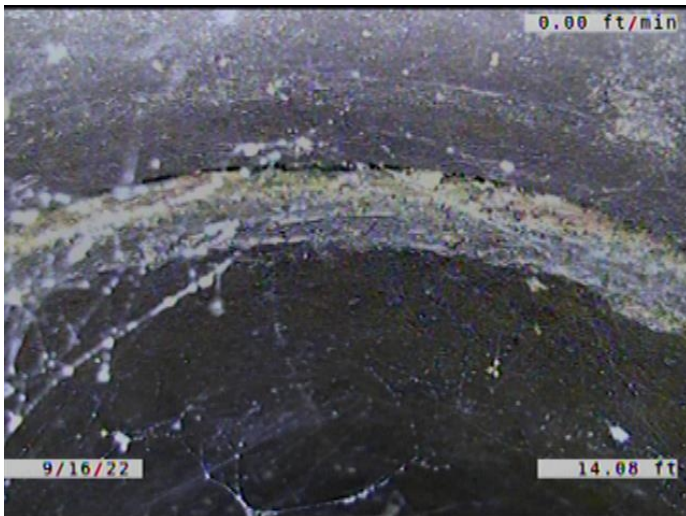

Code: **JOM**
 Description: **Joint Offset Medium**

Distance (ft): **14.1**
 Structural Grade: **3**
 O&M Grade: **0**
 Clock Start/From:
 Clock To:
 1st Value:
 2nd Value:
 Value Percent:
 Continuous Index:
 Within 8" of Joint: **NO**
 Remarks:



Code: **DSF**
Description: **Deposits Settled Fine**

Distance (ft): **34.0**
Structural Grade: **0**
O&M Grade: **3**
Clock Start/From: **4**
Clock To: **8**
1st Value:
2nd Value:
Value Percent: **15.000**
Continuous Index: **S02**
Within 8" of Joint: **YES**
Remarks:



Code: **DSF**
Description: **Deposits Settled Fine**

Distance (ft): **34.0**
Structural Grade: **0**
O&M Grade: **2**
Clock Start/From: **5**
Clock To: **7**
1st Value:
2nd Value:
Value Percent: **5.000**
Continuous Index: **F01**
Within 8" of Joint: **YES**
Remarks:



Code: **DSF**
 Description: **Deposits Settled Fine**

Distance (ft): **44.2**
 Structural Grade: **0**
 O&M Grade: **3**
 Clock Start/From: **4**
 Clock To: **8**
 1st Value:
 2nd Value:
 Value Percent: **15.000**
 Continuous Index: **F02**
 Within 8" of Joint: **YES**
 Remarks:



Code: **MSA**
 Description: **Miscellaneous Survey Abandoned**

Distance (ft): **44.2**
 Structural Grade: **0**
 O&M Grade: **0**
 Clock Start/From:
 Clock To:
 1st Value:
 2nd Value:
 Value Percent:
 Continuous Index:
 Within 8" of Joint: **NO**
 Remarks: **CAMERA CANT MAKE IT PAST DEBRIS.**